GUERNSEY

BREEDERS' JOURNAL

May 1
1942

Buyer's and Sales Guide

Accredited No. 39213 *Bang's Approved No. 420*

FOREMOST GUERNSEYS

Foremost in Name and Breeding Fame

A Great Foremost-Bred Bull Goes to Wey Acres

FOREMOST TEMPLAR 285220

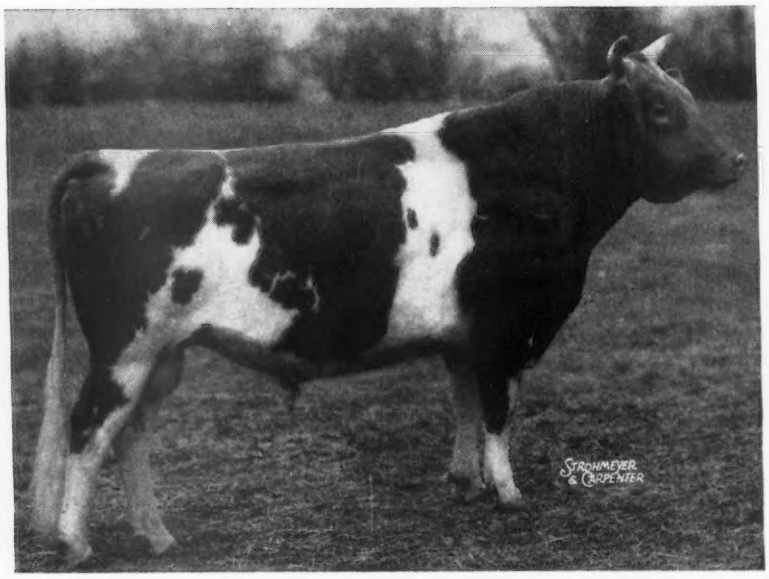

Dropped: March 5, 1939

Sire:

Foremost Pre-eminent 221531, A. R.

13 A. R. daughters. 5 average 12815.5 Milk, 643.2 Fat, all two-year-old records.

ROYAL SUPREME 137088, A. R.
41 A. R. daughters
7 over 800 lbs. fat
12 over 700 lbs. fat
LA NOCE'S BEDA OF ISLAND FARM 101480, A. R.
11556.3 M., 583.1 F., Class A
A granddaughter through her sire, and a great granddaughter through her dam, of Imp. May Rose King, A. R.

DAM: VALOR'S CHARITY 187201, A. R.

7 A. R. records average 13126.9 M., 687.0 F. Her high record: 17892.4 M., 913.9 F., Class A. Only cow of the breed to produce 30474.5 M., 1612.2 F. in 24 consecutive months.

Dam of: MAY ROYAL'S VALOR 146509—sire of 47 A. R. daughters.
FOREMOST ICON 368721, A. R.
CHARITY'S FOREMOST 179869, A. R.
FOREMOST STARBUOY 218756, A. R.
FOREMOST TEMPLAR 285220
FOREMOST COMET 309507

CHARITY is full sister to Valor's Belinda 194046, A. R., with 7 A. R. Records that average 12458.4 M., 662.4 F. See *Complete Story* on "Charity" in *New Booklet* soon off the press.

We have fourteen daughters of "Templar" in the herd and many cows in calf to him. Only because we have another son of "Charity" in the herd did we consider pricing "Templar". We feel he will be a credit to us at *Wey Acres* and we congratulate Mr. and Mrs. Weyenberg.

WRITE FOR LIST OF YOUNG BULLS

Foremost Guernsey Association

INCORPORATED

Hopewell Junction, (Dutchess County), New York

J. C. PENNEY, *President* W. K. HEPBURN, *Manager*

LANGWATER FARM

***We are consigning to the* COVENTRY SALE**
***to be held at* TRENTON, N. J., *on* MAY 30, 1942**

LANGWATER HIS HONOR 301959

Dropped: June 10, 1940

LANGWATER HIS HONOR 301959

Has been bred to a number of better females on the farm, including Langwater Lively and Langwater Coquette. His maternal brother, Langwater Peter, by "Merrymaker," Valencian's grandsire, has increased production in the first 5 pair daughters, mature equivalent, by 3174 lbs. milk and 123 lbs. fat. His 6 nearest tested dams average 15790 lbs. milk and 798 lbs. fat. His dam and sire's dam average 17389.8 lbs. milk and 945.1 lbs. fat. His 3 maternal tested sisters average 750.2 lbs. fat, all of them immature, one in Class F, one in BB, and one in B; and there are two more maternal sisters now on test. We are retaining a "Countryman" son of his dam on the farm.

LANGWATER VALENCIAN 252899

Herd sire at Langwater
Sire of:
Langwater Darius, sold for $5000 in 1940.
Langwater Freeman, sold for $2500 in 1940.
Langwater Cardinal, sold for $1700 in 1940.
Langwater Dorcas, sold for $2100 in 1940.
Langwater Chum, Jr. and Grand Champion, Ohio State Fair, 1941.
On test: Langwater Honeybloom, 196 days, 5792.5—281.83—G
Langwater Twinkle, 107 days, 3812.0—202.74—G
Langwater Marion, 107 days, 3115—150—G

LANGWATER HONORIA 264812

13264.1—698.8—G
17270.7—937.4—A
2 A. R. Sons, 3 A. R. Daughters
Langwater Honorable
Langwater Peter
Langwater Honey-moon
11597.8—653.6—E
15295.2—850.4—BB
Langwater Tinkabell
11126.8—511.9—DD
15412.7—767.2—B
Langwater Honeysuckle
12269.8—633.0—F

LANGWATER GRANDEE 227277

Sold for $6,000
Sire of: Wey Acres Grandee's Eve, 15544.3—650.3—G
Wey Acres Grandee's Rosetta
11187.1—513.3—GG
(held for registration of calf)
Wey Acres Grandee's Gladys
11983.6—568.4—GG
(held for registration of calf)

LANGWATER VALENCIA 304322

13623.7—763.8—E
17508.9—952.7—A
Dam of: Langwater Valencia 2d
11009.5—619.3—D
Langwater Vagabond 231275, A. R.

LANGWATER PETER PAN 116859, A. R.

Sold for $8600.
5 A. R. Sons, 65 A. R. Daughters
20 daughters above 700 lbs. F.
Broadwater Anita
14630.1—804.1—FHI
Riverview's Gertrude
11833.4—736.9—EE
14042.0—800.7—A
12547.6—734.4—CC
Langwater Aline
15415.7—788.7—F
Broadwater Mignon
12465.6—643.1—BHI
14714.9—785.8—A
Broadwater Irene
14185.1—780.6—AHI

IMP. SLOGAN'S LADY ASTOR OF LANGWATER 149219

13018.1—636.3—A
4 A. R. Sons, 3 A. R. Daughters
Langwater Lady Astor
13413.0—734.7—CC
Langwater Bounty
12148.2—610.3—B
14405.5—696.9—A (held for final verification and approval)
Langwater Waldorf, sold for $5000
Langwater Northerner, sold for $3000
Langwater Slogan, sold for $3000

Herd Federally Accredited and Mass. Abortion Free Herd No. 18

LANGWATER FARM

North Easton - Massachusetts

JOHN S. AMES, *Owner* **F. C. SHAW, *Manager***

Approaching Events . . .

SALES

May 1. Fifth Annual Missouri State Sale, managed by the Missouri Guernsey Breeders Association, H. A. Herman, secretary, 101 Eckles Hall, Columbia, Missouri.
May 2. Michigan State Sale, Michigan State College, East Lansing, Michigan. Address inquiries to H. W. Wigman, 318 Ottawa Street, Lansing, Michigan, sales manager.
May 4. Quail Roost-Maxim Sale, Rougemont, North Carolina. Sale managed by Louis McL. Merryman and Sons, Sparks, Maryland.
May 4. Dr. Wayne A. Munn Dispersal, Waukesha, Wisconsin. Sale managed by the Waukesha County G. B. A., Delbert Kingston, secretary, Waukesha.
May 5. South Carolina State Guernsey Sale, Newberry County Fair Grounds, Newberry, South Carolina. Sale managed by the South Carolina Guernsey Cattle Club, Geo. B. Salley, Orangeburg, South Carolina, secretary.
May 6. Western Arkansas Guernsey Breeders Association Sale, Ft. Smith, Arkansas. Mort Woods, Ardmore, Oklahoma, sales manager.
May 7. North Carolina Spring Sale, Asheville, North Carolina. Catalogs may be secured from Dr. William Moore, Raleigh.
May 9. 100 head of Breidablik Farms Guernseys at auction on the farm, Wilmington, Delaware. Sale managed by the Pate Sales Company, Kennett Square, Pennsylvania.
May 9. Woodman and Ellsworth Dispersal, Holt, Michigan. Sale under the management of H. W. Wigman, Lansing, Michigan.
May 11. Jefferson County Breeders Sale, Sale Pavilion, Ft. Atkinson, Wisconsin. Sale managed by A. W. Petersen, Oconomowoc, Wisconsin.
May 11. Hamilton Regis Farm Dispersal, Sergeantsville, New Jersey. Sale managed by the Pate Sales Company, Kennett Square, Pennsylvania.
May 12. Consignment Sale, Fair Grounds, Greenville, Ohio. Address inquiries to Sherman Spillers, Versailles, Ohio.
May 14. Middle West Sale, Elmhurst, Illinois. Sale managed by E. C. Welch, Lake Forest, Illinois.
May 15. Tianna-Maxim-Coronet Sale, Chicago Guernsey Farm, Hinsdale, Illinois, managed by Charles L. Hill and Son, Rosendale, Wisconsin, and Louis McL. Merryman and Sons, Sparks, Maryland.
May 16. May Royal-Steadfast Sale, Raemelton Farm, Mansfield, Ohio. Sale managed by Louis McL. Merryman and Sons, Sparks, Maryland.
May 20. Frederick County Guernsey Breeders Association Annual Sale, Frederick Fair Grounds, East of Frederick, Maryland. Howard U. Quinn, Frederick, secretary.
May 23. New England Spring Sale, Fair Grounds, Topsfield, Massachusetts. Sale managed by Dunn and Harwood, Schoharie, New York, and Cordaville, Massachusetts.
May 23. Complete Dispersal of the Glen Bancroft herd at Flint, Michigan. For catalogs write Henry W. Wigman, Lansing, Michigan.
May 25. Kitchener Farm Sale, Billerica, Massachusetts. Sale managed by Dunn and Harwood, Schoharie, New York, and Cordaville, Massachusetts.
May 29. Eastern Guernsey Sale, Trenton, New Jersey. Sale managed by the Pate Sales Company, Kennett Square, Pennsylvania.
May 29. Ohio State 37th Guernsey Consignment Sale, Wooster, Ohio. Sale managed by the Ohio Guernsey Breeders Association, Wooster, Ohio.
May 30. Coventry Sale, Trenton, New Jersey. Sale managed by Louis McL. Merryman and Sons, Sparks, Maryland.
June 1. Clover Hill Sale, Ira, New York. Sale managed by Louis McL. Merryman and Sons, Sparks, Maryland.
June 3. Van Wert County Consignment Sale, Van Wert, Ohio. Otto Gehres, Wren, Ohio, secretary.
June 4. Huntington County, Indiana, Guernsey Breeders Association Sale, Hier Park, Huntington, Indiana.
June 6. Sale of 50 Cesor Maxims, Cesor Farms, Farmington, Michigan. Sale managed by Henry Wigman, Lansing, Michigan.
June 10. A. L. Crowe Dispersal, Marietta, Georgia. Sale managed by Louis McL. Merryman and Sons, Sparks, Maryland.
Oct. 3. Illinois State Sale.
Oct. 7. Eleventh Indiana State Sale, State Fair Grounds, Indianapolis, Indiana. Sale managed by the Indiana Guernsey Breeders' Association, 223 Lafayette Life Building, Lafayette, Indiana.
Oct. 8. Elkhart County Second Annual Sale, Elkhart County Fair Grounds, Goshen, Indiana.
Oct. 9. Eastern Guernsey Sale, Doylestown, Pennsylvania. Sale managed by the Pate Sales Company, Kennett Square, Pennsylvania.
Oct. 9. Darke County Guernsey Consignment Sale, Greenville, Ohio, under the management of the Ohio Guernsey Breeders Association, Wooster, Ohio.
Oct. 10. New Jersey State Sale, Trenton, New Jersey. Sale managed by the Pate Sales Company, Kennett Square, Pennsylvania.
Oct. 15. Eastern Ohio Guernsey Consignment Sale, Canfield, Ohio. Sale managed by the Ohio Guernsey Breeders Association, Wooster, Ohio.
Oct. 17. Knox County Consignment Sale, Mt. Vernon, Ohio, Fair Grounds. Sale managed by the Ohio Guernsey Breeders Association, Wooster, Ohio.
Oct. 22. Wisconsin Annual State Sale, Waukesha, Wisconsin. Sale managed by the Wisconsin Guernsey Breeders Association, Gavin W. McKerrow, Pewaukee, Wisconsin, secretary.
Nov. 18. La Crosse County Guernsey Breeders Annual Fall Sale, West Salem, Wisconsin. Vilas E. Young, secretary.

MEETINGS

May 2. Spring Meeting of New Jersey Guernsey Breeders Association, Stacy Trent Hotel, Trenton, New Jersey. Luncheon at 12:30.
May 13. Annual Meeting of The American Guernsey Cattle Club, Nicollet Hotel, Minneapolis, Minnesota.
May 27. Columbia County Breeders Annual Field Day and Picnic, Benton Park, Benton, Pennsylvania.
June 5. Columbiana-Mahoning County Association Picnic, Firestone Park, Columbiana, Ohio.

Entered as Second Class Matter December 15, 1909, at the Post Office at Peterborough, New Hampshire, under act of March 3, 1879. Acceptance for mailing special rate of postage provided in section 1103, Act of October 3, 1917; Authorized August 9, 1918.

ADVERTISER'S INDEX

Abbelea Farm 825
Adohr Milk Farms 881
Alderney-Brooklawn Farms 851
Alexander's Guernsey Farm 871
Allenholm Farm 828
A. G. C. C. Pedigrees 824
Antietam Farm 750
Appin Farm 854
Appleton Farms 827
Archdale Farm 809
Arden Farm 827
Argilla Farm 900
Auburndale Farm 893
Avalon Guernseys 872

Bailiwick Farm 864
Bancroft Dispersal 823
Barnegat Ranch 882
Basquaerie Farms 849
Beaverbrook Farm 913
Beldon 815
Bellevernon Farm 861
Berryland Fruit & Dairy Farms Ltd. 915
Bethany-Homestead Farms, Inc. 842
Birchfield Farm 911
Blakeford Farms, Inc. 806
Bolton Farm 848
Bonnibell Farm 857
Boone County 877
Boston Balm Company 774
Boulder Bridge Farm Co. III. Cover
Bournedale Guernseys 860
Box H. S. M. 774
Brandtjen Farm 836
Breidablik Farm Sale 808
Brook Farm 861
Brooklandwood Farm 908
Brookmead Farm 799
Brookside Farms 865
Browndale Farm 832
Brown Ranch 880
Burton Lane Farm 783
Butterton Guernsey Farm 883

Caphir Farm 864
Cathedral Farms 843
Caumsett Farm Insert
Cedar Lane Farm 834
Cesor Farms 786
Chadick Farm 890
Charlescote Farm 796
Charmlands Guernseys 888
Chedco Farm 909
Cherry Lane Farm 832
Chesterbrook Farm 920
Chicago Guernsey Farm 810
Chicona Farm 852
Churn Creek Farms 862
Cinchona Farm 890
City Park Guernsey Dairy 867
Clearfield Farm 790
Clear Springs Farm 863
Clinton Farms 853
Cloverhill Registered Guernsey Farm 837
Clover Hill Farm 828
Clovertop Ranch 881
Coldsprings Farm 794, 952
Comfort Farms 865
Coolbranch Farm 859
Cope, Roy E. 801
Coronation Farm 841
Coventry Sale 745, 750, 792-799, 952
Cowham, C. F. 864
Craiglan 899
Crocker Farms 847
Cuthbert Guernseys 859

Dark Hollow Farm 891
Davidson Farm 884
Deer-Lick Farm 855
Deershorn Farm 854
De Laval Separator Co. 773
Dellwood Farm 872
DeNormandie Farm 835
Dietrich Farms, Inc. 824
Dondale Farm 837
Douglaston Manor 951
Driebelbis Farm 891
Driftwood Farm 893
Dunn's Tour 820, 821, 899
Dunwalke Farm 897

Eastern Guernsey Sale 752, 804-807
Eastern Maine G. B. A. 832
Eastleigh Farm 850
Eden Plains Farms 871
Edisto Farms 902
Elkhart County G. B. A. 876
Elk Manor Farm 839
Elmdale Farm 876
Elm Lane Farm 882
Employment Service 773
Endean Farm 833
Eth-Mead Guernsey Farms 776
Evergreen Farms 840

Fairlawn Farms Co. 752
Fairview Stock Farm 853
Falcon's Flight Farms 856
Faretti's Farm 881
Far View Guernsey Farm 836
Fawndaway Guernseys 803
Fawnfield Farm 835
Florham Farm 748
Flume Farm 868
Flying Hill Farm 889
Flying Horse Farm 822
Foremost Guernsey Assn., Inc. II. Cover
Forge Hill Farm 827
Forges Farm 833
Fox's Guernsey Dairy 885
Franchester Farms 789
Franklin Serum Co. 774

Frazier & Sons, A. M. 832
Fresno Guernsey Rancho 881
Friendship Guernseys 912
Fritzlyn Farms 793

Garden Ridge Farm 832
Gardenville Farm 896
Gayhead Guernsey Farm 795
Gaylord Guernsey Farms 898
Gippy Plantation 894
Glen Farm 854
Glenburnie Farm 804
Glensfoot Farm 855
Gluek Farms 903
Golden Arrow Farms 903, 905
Golden Glow Guernsey Ranch 883
Goodleigh Farm 903
Gordondale Farm 853
Graceland Farm 840
Grassland Farm 871
Grau, John G. 774
Great Elm Farm 799
Greenfield Farm 891
Green Meads Farm 906, 907
Greenway Farm 829
Grenfel Farm 785
Grosvenor Farm 856
Groton House Farm 850
Guernsey Grove Farm 885
Gwynllan Farm 889

Hall, Gordon 772
Halmar Farm 801, 840
Hamilton Regis Dispersal 817
Hamlet Hill Farm 841
Harrington Ranch 837
Haven Hills Farm 824
Hazelwood Farms 803
Helendale Farms, Inc. 868
High Spring Farm 790
Hill, Charles L. 811, 812
Holdridge Farm 790
Hollow Hill Farm 911
Homeland Farm 827
Honey Brook Manor Farm 909
Horse Shoe Falls Farms 826
Housatonic Farms, Inc. 856
Howland Farm 864
Huntington County G. B. A. 876
Hyhill Farm 872

Indiana G. B. A. 874, 875
Iowagold Guernsey Farm 865
Island Stock Farm 861
Ithaca Sales & Pedigree Co. 911

Jefferson County Sale 802, 803
Joethel Farms 864
Johnson, Roy S. 774
Jo-Mar Farm 858
Jonacre Farm 870

Kern County Union High School 883
Kilmac Farm 869
Kilspindie 854
King's Dairy Farm 858
Kitchener Farm 818, 819
Kitchener Farm Sale 818, 819, 821
Knightongale Farm 837
Koronis Hills Farm 888

Laacke Co. R. 774
Lake Delaware Farms 912
Lake Shore Farm 828
Lakewood Farm 847
Langwater Farm 745
Larch Farm 838
Laurel Mills Farm 861
Lawrelyn Farm 847
Law-Will Farm 902
Lea Farm 887
Lehman Dairy 813
Little Farm Guernseys 835
Lockshore Farm 781
Locust Lane Farm 835
Lone Acres Farm 884
Lonicera Farms 889
Lookwell Farm 785
Loving's Guernsey Dairy 868
Lynbrook Farm 917
Lyndale Farm 843

Maple Lane Farms 846
Maple Lawn Farm 849
Maple Leaf Guernsey Farm 855
Maple Shade Farm 843
Massachusetts G. B. A. 899
Mayflower Farm 825
May Royal-Steadfast Sale 787-791, 801, IV. Cover
Maywood Farms 910
McCord, Tom 834
McDonald Farms 787, 797, 805
McKenzie Meadow Farm 867
Meadow Lodge Farms 780
Meadow Spring Farm 891
Melody Farm 859
Meredith Farm 841
Merryman, Louis McL. 774, 792, 811, 812, IV. Cover
Michigan G. B. A. 823
Middale Guernsey Dairy 815
Mid-West Invitational Sale 775-786, III. Cover
Milton Farms 835
Minton Hickory Farm 859
Missouri G. B. A. 873
Mobjack Farm 886
Mon Reposa 861
Morningdew Farms 867
Mt. Ararat Farm 916
Mt. Logan Farms 833
Mountain View Guernsey Dairy 812

M-R Guernsey Dairy Farm 775
Mulhocaway Farm 796, 831
Munn Dispersal 823
Murphy Products Co. 885

New England Spring Sales 820, 822
New Hope Guernsey Farm 836
Nickel Plate Farm 838
Normandy Farm 784
North Carolina G. B.A. 809
Norwood Farms 858

Oak Hurst Farms 868
Ohio G. B. A. 816
Orchard Lawn Farm 877
Owendale Farm 884

Papec Machine Co. 774
Paragon Farm 868
Park Farm 885
Parker's Guernsey Farm 831
Pate Sales Co. 807, 808, 817
Peckhurst 825
Penney and Matheny 837
Perfection Guernsey Farm 902
Peters Farm 777
Pharos Farm 856
Philcrest Farm 829
Pinebrook Farm 890
Pine Brook Farms 848
Pine Grove Farm 855
Pine Hill Farm 916
Pine Manor Farm 778, 779
Playhaven Farms 918
Pleasant Hill Farms 832
Pleasant View Farm 847
Pradera Farm 879
Primrose Farm 775, 801, 802
Producers Creamery 879
P. U. T. G. B. A. 814

Raemelton Farm 788
Ransom Farm 830
Red Cross Farm 871
Rice Farm 864
Riegeldale Farms 791
Ringold Farm 848
Riveredge Farm 892
Robin Run Farm 890
Robinwood Guernsey Farm 837
Rock Creek Farm 862
Rockingham Farm 798
Rosedale Farms 868
Rose Tree Farm 879
Rosewald Farm 844, 845
Roughwood Farm 834
Runnymede Farm 838

St. Albans Farms 802
St. James Farm 775
Scudder Ranch Dairy 852
Siebway Farm 878
Shamrock Guernsey Dairy 867
Shasta Guernsey Farm 882
Shawnee Farms 815
Sheldegren Farm 859
Silver Forest Farms 895
Silver Lake Farm 890
Skagit County 920
Skyline Farms 782
South Carolina Sale 800, 801, 803
Spar Hill Farm 901
Spencer's Landing Guernseys 909
Spring Farm 843
Springdale Guernsey Farm 872
Spring Ridge Farm 884
Spruce Shadows Farm 853
Starr Farms, The 919
Stringfellow Farms 801
Stringtown 836
Strohmeyer and Carpenter, Inc. 774
Sunnydale Farms 832

Tarbell Farms 904
Thornton Farms 839
Thousand Springs Farm 831
Tianna-Maxim-Coronet Sale 810-812
Tillybardin Farms 785
Tom Cooper Farm 781, 803
Transcript Printing Co. 865
Treweryn Farm 889
Tri-County 889, 890, 891
Twin Valley Farm 841
Two Brooks Farm 921

Upland Farm 815

Valley View Farms 888
Van Wert County G. B. A. 814, 815
Van Dyke Guernsey Farms 852
Versailles Guernsey Farm, The 801
Villa-Way Farm 840

Ward, Burton S. 912
Waterville Farm 841
Waukesha G. B. A. 823, 884, 885
Welcome Stock Farm 825
Wern Farms 884
Western Arkansas Sale 801, 802, 803
Western Consumers Feed Co. 882
West Hill Farms, Inc. 911
Westlawn Farm 852
Wey Acres Farm 914
Wheeler Farms 879
Wheeler Farms 878
Whimsy Farm 828
White Hall 866
Willowmere Farms 846
Willowood Farm 849
Winona Dairy Farm 829
Witchwood Guernseys 891
Wolfpen Farm 893
Woodlands Farm 850
Wrendale Farm 815
Wychmere Farm 920

Herd Sires at Florham Farm

Langwater Country Gentleman 141686

Sire of 9 A. R. Sons, 34 A. R. Daughters (60 Records average 13327.2 lbs. Milk, 651.0 lbs. Fat).

Langwater Ptolemy 205128

Sire of 15 A. R. Daughters (15 Records average 10235.4 lbs. Milk, 514.3 lbs. Fat, all records in immature classes—three daughters with second calf made over 650 lbs. Fat).

Florham Polly's Gentleman 292991

A son of Florham Polly and Langwater Country Gentleman

We have a few bulls of the above breeding for sale at the present time.

Federal Herd No. 93802 *N. J. State Herd No. 103*

Florham Farm

Madison, New Jersey

Miss Ruth V. Twombly, Owner *R. H. Allen, Manager*

Annual Meeting

YOUR national organization extends to you a cordial invitation to attend the Sixty-fourth Annual Meeting and complimentary luncheon at the Hotel Nicollet, Minneapolis, on Wednesday, May 13.

The program includes an exhibit of your national organization represented by the various divisions and the services performed. This will open at 8:30 A. M. At 10 A. M., President John S. Ames will call the meeting to order, followed by the Secretary-Treasurer's report, reports of Committees on Type, Adoption of Uniform Test Rules, Performance Register, the Executive Committee, Golden Guernsey, Inc., and election of officers.

A complimentary luncheon at 12:30 for Guernsey breeders and their guests will be followed by entertainment. A Guernsey breeder will be honored for meritorious service to his community and the Guernsey breed, followed by several short addresses of national importance and an opportunity to study the services provided by the various divisions of The American Guernsey Cattle Club and Golden Guernsey, Inc.

Special Pullman reservations will be arranged direct to Elmhurst, Illinois, on the Chicago, Burlington and Quincy Railroad for the Middle West Sale.

Write, giving number of reservations desired for Complimentary Luncheon Tickets. Reservations limited to 700.

The American Guernsey Cattle Club

PETERBOROUGH, NEW HAMPSHIRE

Accredited 169991 Pennsylvania Bang's Free 267

ANTIETAM FARM

Waynesboro, Pennsylvania

May 1, 1942

To those good customers who wrote about the bull calves featured in the March 1 Journal, we can only say that they were all disposed of before the Journal appeared in print.

To **Mr. John W. Bandy, Bellevue, Ohio,** goes the **Vagabond-Valkyrie** calf to be mated with his V for **Victory** heifer; To **Mr. William O. Peterson, Greensburg, Pa.,** the **Vagabond-Broadwater Gloria** calf, to head **Mr. Peterson's** very good herd, and to **The National Farm School, Doylestown, Pa.,** the **Gold Bond-Antietam Frances Rose** calf. This school is one of the outstanding schools of its kind in this country. With the cattle in back of these young bulls, we have every confidence that they will be a credit to the farm. We are taking this means of thanking them sincerely for this business.

On a cold, rainy day, with mostly local farmer-breeders in attendance, **Tarbell Farms, Smithville Flats, New York,** with **Mr. Swift Tarbell** and **Mrs. Wightman,** manager of this well-known farm in attendance, purchased at the John Howell dispersal **Antietam Bright Lad 276038** for $800.00. This young bull is by **"Vagabond"** and out of **Bright Lad's Frances Rose,** a truly great cow as is the entire **Frances Rose** family. The first 11 daughters of **"Vagabond"** to freshen have completed their records. **They average** 12627.9 lbs. of milk, 600.8 lbs. of fat, practically all of these records having been made in GG.

To the Coventry Sale we are sending two **"Vagabond"** daughters: **Antietam Thornton's Jewel 710768** and **Antietam Queen Frances 710769.** The pictures of their dams are shown below.

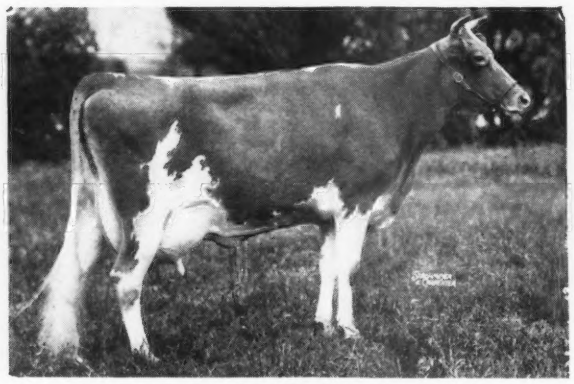

THORNTON'S JEWEL 396819, A. R.
13088.3 milk, 604.0 fat, Class G

She by Florham Beau Ideal 182430, A. R., a son of Langwater Country Gentleman 141686, A. R., out of Florham Bella 139725, A. R., 14336.6 milk, 828.8 fat, Class A, 16050.4 milk, 935.9 fat, Class A.

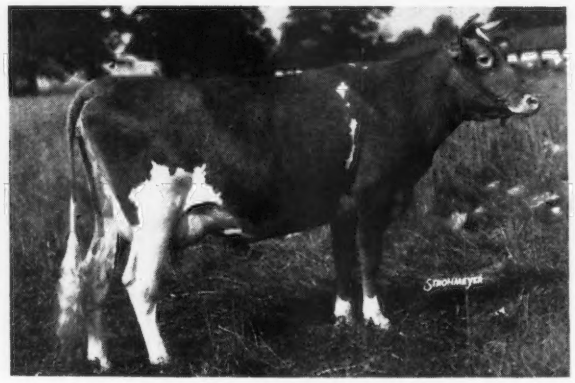

HARDWICK'S FRANCES ROSE 321281
10187.4 milk, 665.5 fat, Class CC

Dam of 3 A. R. daughters and dam of Antietam Queen Rose 682022. Sold for $1,000 in 1941 Pennsylvania State Sale. Also dam of Foremost Old Rose 542603, 1st prize 3-year-old, National Dairy Show, 1940, 1st prize 4-year-old, National Dairy Show, 1941; Bright Lad's Frances Rose 470733, she the dam of Antietam Frances Rose 637025, 12263.7 milk, 619.1 fat, Class GG, and of Antietam Bright Lad (see above).

You are cordially invited to stop at the farm and see these two heifers, their dams and sire as well as many half-sisters.

Our bull calves are well sold up, however, many good cows will freshen in the next 6 weeks and we solicit your inquiries for outstanding young bull calves. Prices and pedigrees will be sent on request.

CHESTER A. LYON, Owner FRED R. PORT, Manager

The American Guernsey Cattle Club

Officers

President: John S. Ames, 96 Ames Building, Boston, Mass.
Vice-presidents: Charles L. Hill, Rosendale, Wis.; Dr. Wayne A. Munn, Janesville, Wis.
William H. Caldwell, Secretary Emeritus.

Executive Committee

John S. Clark, Huntington, L.I.,N.Y.
William F. Fretz, Pipersville, Pa.
A. L. Gile, Chinook, Wash.
Granville H. Hibberd, Brooklandville, Md.
George Watts Hill, 111 Corcoran St., Durham, N. C.
H. C. Horneman, Danville, Ill.
Henry W. Leeds, c-o Chalfonte-Haddon Hall, Atlantic City, N. J.
Dr. Wayne A. Munn, Janesville, Wis.
Emerson J. Poag, 18285 Parkside Blvd., Detroit, Mich.
Fred C. Siess, Lebanon, Ind.
L. V. Wilson, Excelsior, Minn.
J. M. McDonald, Cortland, N. Y.

Office Staff

Karl B. Musser, Sec.-Treas., Editor
Lincoln R. Lounsbury, Mgr. Editor
Richard G. Price, Advertising Mgr.
C. M. Cummings, Supt. Advanced Register
Carl C. Doane, Asst. Advanced Register
F. R. Abbott, Chief Accountant
Elsworth W. Bunce, Information and Service
Ray L. West, Asst. Information and Service
J. E. Cunningham, Supt. Herd Register
Richard N. Moore, Asst. Herd Register

Respresentatives

H. C. Bates, 1100 McLynn Avenue, N. E., Atlanta, Ga.
C. B. Finley, Room 214, Davidson Building, Des Moines, Iowa
R. L. Holden, Room 300, 125 North 4th Street, Lafayette, Ind.
C. W. Robinson, Room 401, California Fruit Bldg., Sacramento, Calif.
Earl N. Shultz, Peterborough, N. H.
C. A. Smith, Room 302, Corbett Building, Portland, Ore.
Robert D. Stewart, Exchange National Bank Building, Columbia, Mo.

Golden Guernsey, Inc.

John S. Ames, 96 Ames Building, Boston, Mass., President
Karl B. Musser, Secretary-Treasurer
Elsworth W. Bunce, General Manager
A. W. Telfer, Sales Manager
J. Frank Johnson, 6840 Wisconsin Ave., Bethesda, Md.
C. W. Robinson, Room 401, California Fruit Building, Sacramento, Calif., Field-man
George F. Richards, 2040 Abbot Bldg., East Lansing, Michigan

Advisory Council

Gavin W. McKerrow, 2206 North 30th St., Milwaukee, Wis.
Jacob Tanis, Augusta, N. J.
W. W. Fitzpatrick, Quail Roost Farms, Rougemont, N. C.
Henry M. Brown, 491 French Road, Utica, N. Y.
D. W. K. Peacock, Flanders, N. J.
Charles M. Davenport, 53 State St., Boston, Mass.
Louis McL. Merryman, Sparks, Md.
William A. Frew, Paradise, Pa.
N. H. Hill, Chagrin Falls, Ohio.

GUERNSEY BREEDERS' JOURNAL

The official publication of THE AMERICAN GUERNSEY CATTLE CLUB giving authoritative information on Guernseys.

VOLUME 61 *May 1, 1942* NO. 9

COVER ILLUSTRATION

Scene at Klondike Farm, owned by Thurmond Chatham, Elkin, North Carolina

Photograph by Strohmeyer & Carpenter, Inc.

FEATURE ARTICLES

Experiences in Breeding—By George M. Moffett 753
Riegeldale Sale—By Louis McL. Merryman 758
Breeders in Action 759
A Formula for Increased Sales—By H. E. Denlinger 760
Ten to Twenty Calves Per Year From One Cow—By John B. Deavours .. 762
New Hampshire Meeting 763
Producing for Ewald Bros. Sanitary Dairy 764

DEPARTMENT INDEX

Advertisers' Index 747
Editorial Comment—Annual Meeting 749
Changes Among the Leaders:
Douglaston King's Charlotte 425810 767
Gayhead's Finesse 539692 767
Beaverbrook Morning Glory 608691 769
Dunwalke Buttercup's Governess 529397 769
What the Cows are Doing in the Advanced Register 922–950

Subscription Price: Per Year $1.50, Foreign Price $4.00. Current copies 10c each. Back copies 25c each.
Published the first and fifteenth of each month by The American Guernsey Cattle Club, Peterborough, New Hampshire.
Copyright, 1942, by The American Guernsey Cattle Club.

FAIRLAWN GUERNSEYS

Consigned to

EASTERN GUERNSEY SALE

Trenton, New Jersey - May 29, 1942

A Real Foundation Cow...

FOXDEAN'S NEALY 434373

Sire: WINSTON FARMS MASTER, A. R.
7 A. R. daughters
Rich in the blood of Langwater Foremost.

Dam: FOXDEAN'S NIGELLE 375945, A. R.
Great Foundation Cow at Blakeford. 12100.3 M., 586.8 F., Class G, and three AA, 305-day records, that average 13075.8 M., 648.9 F.

Nealy was fresh March 24, 1942, and is milking right at 50 lbs. on 2-time milking.

Photo as a 3-year-old
11763.7 M., 606.7 F., Class EE
13231.6 M., 697.6 F., Class A

Graceland Golden Princess
503118

12271.7 M., 610.2 F., Class D.
Fresh: March 29, 1942. Will be milking heavy at sale time.

Sire: OAKMULGEE'S PRINCE, A. R.
A double grandson of Langwater Foremost.

Dam: FLORA'S GOLDEN FAME 324337
15472.5 M., 735.5 F., Class AHI.

Next Dam: 11401.5 M., 517.7 F., Class G; 13859.9 M., 638.3 F., Class A.

Both of the above animals carry a lot of Langwater Foremost blood. They are good type and worthy of your inspection.

REFER TO: April 15 Journal for our consignment to Michigan State Sale, May 2. Also, to Quail Roost-Maxim Sale consignment in the same issue.

In the next Journal we will feature our Coventry Sale consignment.

Three top females—*Breeding—Production—Good Type.*

FAIRLAWN FARMS

ADELPHIA, NEW JERSEY

T. B. Accredited No. 471212 — *Bang's Accredited No. 229*

S. L. KATZ, *Proprietor* — M. G. SEATH, *Manager*

Experiences in Breeding

"Use the known to to lift the unknown"

By
George M. Moffett
Blakeford Farms, Inc.
Queenstown, Maryland

THE problem in any herd over a long period is to provide a succession of bulls so that each bull in succesion is better than the preceding one, and better genetically than the average of the females on which he has to be used.

This is a very special danger in a breeding herd because the accidental use of an inferior bull in a herd of hitherto high quality tends to promote the distribution of the male offspring of this inferior animal into other commercial breeding herds and creates a comparatively widespread distribution of the damage and, of course, in the breeding herd in question this bull can bring about a setback and destroy the hard won progress of years.

There are, I believe, only two methods by which bulls may be selected. The first one is from their pedigree, both from our actual knowledge of the immediate ancestors and also from the long-time pedigree. The long-time pedigree is, of course, very important, but it must be recognized that the records remaining for animals long since gone are very incomplete and not accurate when viewed from a critical scientific standpoint.

The appraisal of such a bull from our current observation of its parents, grandparents, etc., is perhaps more reliable, but certainly not infallible. All of us have been able to notice the wide variation in quality of full sisters, and surely an equal variation is to be expected in the males. On the other hand, the chances are at least fair that the bull, derived from the mating of a more or less proved high quality bull with a high quality female, will be good.

Guy E. Harmon, manager of Blakeford Farms, Inc., Queenstown, Maryland.

The second method is by using for a particular breeding operation only proved bulls. Theoretically this is sound; practically I feel that it is open to some considerable objection. The indexes that are derived from the dam-daughter comparisons usually cover such small numbers that the result of error or circumstance in one or more pairs is apt to destroy the picture as a whole. Furthermore, the size of our breeding herds is necessarily small and so much time is necessarily consumed in getting the results from even a comparatively few pairs that in many cases the bull has died before results are obtained or has become so old that his residual life is small. So, as a matter of necessity, we do use young bulls, about which we actually know very little. If we find we have made an error in such a case it is easy enough to say we will eliminate the offspring that are the result of this error. In practice I do not believe that we do any such thing.

As I read the available records of breeding herds in this country, the story seems to be rather uniform that under the most favorable circumstances they reach an average point

The two pollenization rows are shown with tassels and the other six rows are the parent which produces seed.

that can be considered as good, and from that point on the average over a long period seems to be static, varying somewhat up and down from one generation to another, but this variation is around a rather steady average, which does not tend to improve. If this is so it is pretty substantial proof that we are unable, with the means at hand, to make our bull selections so that each succeeding bull is an improvement over his predecessor.

The solution must consist of the breeder producing males that are homogeneous in their genetic makeup for those characters that we desire so that there is little or no question as to what characters and what quality of character they will pass on to their offspring. In other words, we must be able to predict, within minor error, the day the bull is born.

Now, of course, we are probably never going to arrive at anything like the absolute, and the best we can expect is a slow but substantial improvement in the average herd level, and, at the same time, a considerable narrowing of the variation within the herd. We have all noticed a great variation in quality among the offspring from various bulls that we have observed. I have studied the known and recorded offspring from a number of our most famous bulls and have come to this conclusion: That under the most favorable circumstances not much over twenty per cent of their female offspring can be classed as excellent, about sixty per cent are fair to good and twenty per cent are failures. What I visualize as comparative success would be to produce bulls that would have thirty per cent as excellent and practically all the remainder from fair to good, with substantially no total failures.

In considering the ways and means for such accomplishment I have felt it profitable to obtain the advice and help of theoretical geneticists, of men versed in the practical application of theoretical genetics, and also of practical cattle breeders. The experience and the genius of all three are necessary in carrying on any attempt to solve our problem even partially.

Perhaps the greatest achievement in all breeding history is the development and production of hybrid corn. Here is a brief description of how it is done.

Single plants are inbred on themselves. Under careful control the pollen from the tassel of a particular plant, and the pollen only, is used to fertilize the silks of that selfsame plant.

The bag is placed over the ear before the silk forms and left there. The bag is removed so that pollen can be sprayed on and then placed on ear again.

Seed from that plant are grown and each such plant is inbred again on itself. This is known as selfing. Beginning with about the second inbred generation a selected number of these plants are crossed with existing varieties having known characteristics so as to obtain a glimpse of what is happening in the family that we are inbreeding.

There are two things which occur: 1, a segregation of characters as between individual members of the family; and 2, the dominant characters begin to show and are fixed and more uniform as the selfing progresses.

After, say seven generations, there is practical uniformity. That means that every grain from the ear of the plant will produce when planted an identical result.

Now, of course, not all inbred strains are good. I am told that there are not over a hundred inbred strains used in the production of hybrid seed; that a quarter of a million at least have been carried all or part of the way through the selfing process and all discarded except the few.

Now when two or more of these inbred strains are combined by cross fertilization the resultant seed when planted produce plants exhibiting in combination the dominant characters of the inbred strains. And, also, whatever vitality has been lost or masked in the inbreeding process is regained and even shows additional virility. This is so uniform in occurrence that it has its own special name —Hybrid Vigor.

Now by the above process it is possible to produce seed in quantity which when planted results in amazing uniformity of type and productivity as well as having special attributes such as variable length of maturity, resistance to cold or heat, to chinchbugs, Japanese beetles and so on.

It must now be noted the grain produced from the first planting of the true hybrid cannot itself be used successfully as seed. If it is planted the recessives of the strains from which the hybrid was produced commence to come to the surface, uniformity disappears, yields drop about one-fifth, the magic is gone. Therefore, new hybrid seed must be produced for each planting.

Obviously, in animal breeding the idea of creating a generation which shall not be permitted to produce another is unthinkable.

Spraying pollen on the silk.

We have seen that the plant breeder uses as his especial instrument inbreeding. With him this is a relatively quick process, there are numerous offspring in each generation and each one of the offspring is both male and female. He is able to breed an individual to itself, the most intense form of inbreeding, so his progress toward absolute fixation is rapid. None of these advantages are available to us.

We are able, however, to breed father to daughter, son to mother, full brother and sister and by utilizing what comes to hand in the successive generations deal only with characteristics originating with the single male and female with whom we began. To be sure, depending on the way the sexes happen, the strain will lean more strongly to the genetic composition of either the original male or female. A close study of these unavoidable variations should be informative.

We shall, however, as we progress find out some very valuable and interesting things.

First, whether this male and female in combination will stand inbreeding at all. Do they have hidden and unexpected faults that will cause the line to die out?

Second, segregation will occur, individual members going off at some tangent, bad or good.

Third, the characters of the family that are dominant will become not only more apparent but more pronounced.

At this point I wish to point out that the further the concentration proceeds the more certain it becomes that the individual animal will pass along these dominant characteristics to its offspring whether inbred or crossbred.

The outstanding value of inbreeding is as a mechanism by which we can find out the true genetic make-up of the strain being inbred. It is a

Showing bag in place protecting pollen.

Homestead Frieda 352793, bred to Langwater Reveller 206846, produced the foundation of the family.

Reveller's Fanny 411270, daughter of Langwater Reveller 206846 and Homestead Frieda 352793, bred to her sire, Langwater Reveller 206846, produced "Fern."

laboratory in which we analyze the ingredients of our raw material.

Next, as the result of segregation it will furnish the opportunity through selection to steer the family down the road or roads chosen by us in the exercise of selection. Judgment used in selection will certainly be more important than ever.

This, however, is discussing the later part of the process. The beginning is, of course, a vital question.

The cow is the most important, I think. By the time she is two and a half or three, you know a great deal about her individually. If she is outstanding as a whole for individuality and production you are justified in starting with her. Having such high qualities we know she is one of those fortunate combinations which occur none too frequently in nature. We all know cases of full sisters that differ almost as day and night.

Having such a cow, the question is how good will she be at passing on her own virtues. There is only way to find out and that it to try it out. Some will show that they have this power and most of them will not.

I am confident they will give the clue either through their crossbred or inbred daughters.

But I feel reasonably certain that if these crossbred offspring are subjected to further crossbreeding these virtues will disappear into thin air.

On the other hand, if the crossbred daughters are bred to their own sire or if her own crossbred son is bred back to her the chances of an animal similar in genetic make-up to her are very much enhanced.

The endeavor must be to concentrate on her blood to the greatest extent possible, proceeding, however, only through individuals of great merit.

Now what about the bulls?

Anyway you consider it there is a certain element of gamble. One must start with a fairly young bull.

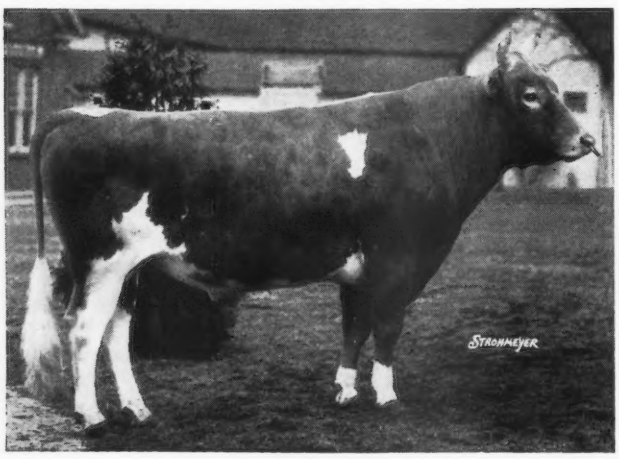

Langwater Reveller 206846, the foundation bull at Blakeford Farms, Inc., that has been used for inbreeding. The sire of "Fanny," "Fern," and Fancier."

On the other hand the foundation for all this has been laid.

There has been in the last forty or fifty years a great development in the Guernsey breed. Many breeders have participated in this but certainly the outstanding contribution has been the sustained effort started so long ago at Langwater by Mr. Ames and continued to this day by his brother.

That kind of work has made it possible to start without undue risk of failure and with a fair chance of outstanding satisfaction of our hopes.

Next, we are confronted with the evaluation of the bulls through whom we shall carry on these inbred strains or families.

I think this can be more clearly described by citing a specific instance.

Langwater Reveller 206846 was bred to Homestead Frieda 352793 and produced Reveller's Fanny 411270. "Frieda" was a very good cow; her mature capacity was about 700 pounds of fat. "Fanny" is a much better cow in every way. She has a mature continuous capacity of well over 850 pounds of fat per annum.

"Fanny" was bred to her sire, "Reveller," and produced Blakeford Fern 584669. "Fern" appears to be a very much better animal than "Fanny"; she certainly is in conformation and she will make well over 700 pounds of fat as a two-year-old, far ahead of her mother as far as she has gone.

"Fern" was again bred to "Reveller," giving us the double inbred bull that we call Blakeford Fancier 303096. This bull is an excellent individual.

"Fanny" has another inbred daughter by "Reveller" that made over 600 pounds as a two-year-old. She also has a crossbred daughter by Langwater Ambassador 216197 that made over 600 pounds as a two-year-old.

him back to his own mother. Should a female result from this type of mating, that should also turn out to be fully up to the average of the other families, there is no question but that the concentration in this animal is very uniform and will be found to be very dominant.

In our small herd and considering the results up to date, I believe we have reason to hope that we have four inbred or female strains, which we can carry on and which are worth while carrying on, practicing intense selection within the family as we proceed. But I am sure we will find it in due course not only advisable but perhaps necessary to cross these families and perhaps with outstanding females resulting from these crosses start new inbred female strains.

It is obvious that these crossed individuals partake somewhat of the characteristics of hybrid seed, so that crossing inside this crossbred family will no doubt produce some wide variations, particularly in the first crossing, and here again selection will have to play its very important role.

Another method to be tested will be bringing another or third inbred strain in on top of the first cross of two other inbred strains, thereby producing a three-way hybrid. A fourth strain may be brought in on top of this if available, or we may bring back one or the other of the original strains used in producing the first cross.

Of course proceeding in such a manner we will have variation from one generation to the other but such variation should not be really important, assuming that our inbred family strains have been well selected and concentrated for the primary fundamentals of sound physical structure, high production, reproductive ability and longevity. The variation should be confined to such general characteristics as color, marking, general size, different degrees of refinement, etc.

(*Please turn to page 766*)

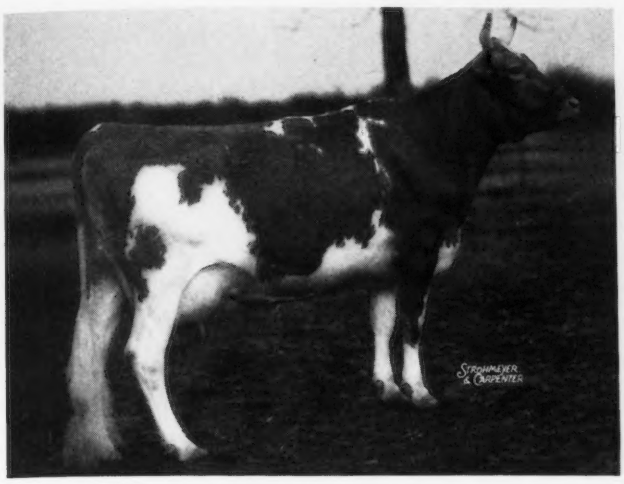

Blakeford Fern 584669, a result of crossing "Fanny" and "Reveller" that makes "Fern" a daughter and a granddaughter of "Reveller."

Blakeford Fancier, the result of three generations having Langwater Reveller 206846 as the same sire. "Fancier" is out of "Fern" by "Reveller."

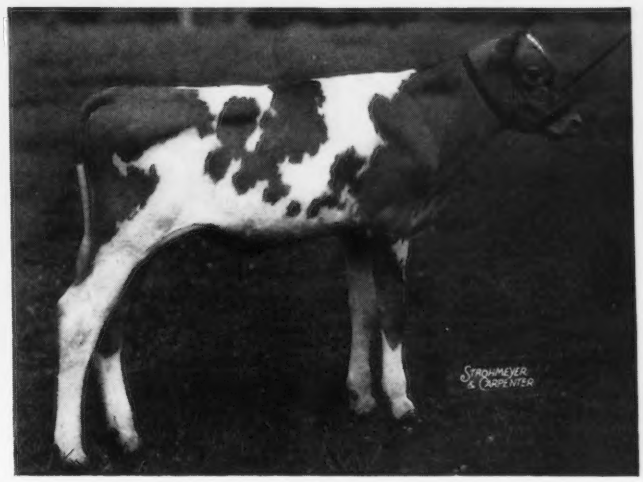

Judging from the females preceding "Fancier," starting with very good and stepping up in quality and ability, the chances should be good that his characteristics for transmission will not only be good but reasonably uniform and dominant.

His mother is in calf again to "Reveller," and should we obtain a full sister and should she prove to be up to the standard of the others in this family, the expectation that he will be very potent for the good characters of his family will be raised still further.

We expect in due course to breed

Douglaston Baroness Darling 538775, top of the Riegeldale Sale, being purchased by J. N. Matthews, Gardenville, Pa., for $8,800.

Top Female

Since 1925

Riegedale Sale Averages $647.68

THE Riegeldale Sale held at Trion, Georgia, has the distinction of selling the highest priced Guernsey female since the Mixter Dispersal in 1925. Douglaston Baroness Darling 538775 was purchased by Captain J. N. Matthews, Gardenville, Pennsylvania, for $8,800. The contending bidders were Otto Kline, bidding for William L. Kline of Ohio, and Samuel Golding, Sterling Farms, Inc., Stamford, Connecticut. Douglaston Baroness Darling 538775 was purchased by Mr. Riegel at private treaty for $5,000 in the fall of 1939. "Darling" was sired by Douglaston Crown Prince 226719 and out of Douglaston King's Charlotte 425810. The second high female was Riegeldale Melba's Coronet 661340 that was sold for $6,500 and was purchased by Charles B. Bolton, Lyndhurst, Ohio. The contending bidder was Samuel Golding. "Coronet" was sired by Riegeldale Coronation King 240947 and out of Green Meadow Melba 384421. Douglaston Coronation Queen 358648, a ten-year-old cow sired by Green Meadow Coronation King 109429 and out of Green Meadow Florinda 315065, was purchased by J. M. McDonald, Cortland, New York, for $3,000. Here again Otto Kline and Captain Matthews were the contending bidders. William Kline secured Riegeldale Lord's Pansy 505865 for $1,100 and C. F. Cowham of Michigan secured Riegeldale King's Philospher 310213 for $900.

The 56 head averaged $647.68, a total of $36,270. There were many bulls in the sale and the breeders in the Southwest missed an opportunity in securing young bulls that sold at bargain prices.

The first animal to be sold was Riegeldale Majesty's Buttercup 599755, sired by His Majesty of Bournedale 194262 and out of Quail Roost Cherry Blossom 330603, that was purchased by Sterling Farms, Inc., for $1,250. W. W. Fitzpatrick, bidding for Quail Roost Farms, was the contending bidder.

The cost sheet on the three highest priced animals is most interesting to breeders contemplating investing in quality Guernseys. Douglaston Baroness Darling 538775 cost $5,000, brought $8,800 and two daughters retained in the herd.

Green Meadow Melba 384421 cost $8,500, a daughter brought $6,500, three daughters and one son in the herd besides the cow herself, in excellent health.

Douglaston Coronation Queen 358648 cost $4,000. She and two sons brought $4,425, two daughters retained in the herd.

To sum up: The original investment of $17,500 in the three animals has been regained and there is a profit left of $2,225, eight progeny and Green Meadow Melba 384421.

The sale was managed by Louis McL. Merryman and Sons, E. M. Granger, Jr., in the box and Mr. Merryman reading the pedigrees. Ward

(Please turn to page 771)

Riegeldale Melba's Coronet 661340, second high animal, purchased by Charles B. Bolton, Lyndhurst, Ohio, for 6,500.

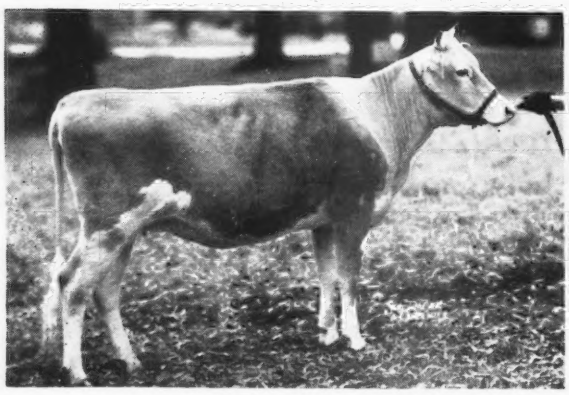

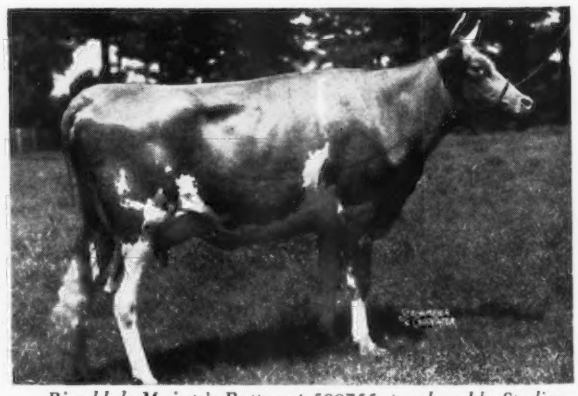

Riegeldale Majesty's Buttercup 599755, purchased by Sterling Farms, Inc., Stamford, Connecticut, for $1,250.

Breeders in *Action!*

Charles E. Sorenson
Cesor Farms
Farmington, Michigan

GUERNSEY breeders are in action—at the front, in the Government, in the factories, on the farms. Charles E. Sorensen, Cesor Farms, Farmington, Michigan, figures prominently in the heavy production field. Much responsibility has been placed upon him for the manufacturing of heavy tanks and planes.

Mr. Sorensen was born in Copenhagen, Denmark, September 7, 1881. At four years of age he was brought to the United States with his parents, went to school in Buffalo and in 1900 entered the employ of the Art Stove Works, Detroit, Michigan. Later, as a pattern-maker, he was in the employ of the Michigan Stove Works. He was then employed by Bryant and Berry, machinists and foundrymen, where he first met Henry Ford who was conducting some experimental work through the firm of Bryant and Berry. At that time Mr. Ford was engaged as general engineer of the Detroit Edison Company. After the organizing of the Ford Motor Company, Mr. Sorensen joined that organization as pattern-maker in 1904. He worked his way up through the various departments from the mechanical divisions to general superintendent and in 1941 became vice-president of the company.

It was Mr. Sorensen, trained in all branches of foundry work and specializing in pattern designing, who developed the idea of a mechanically actuated assembly line. To prove that every move incident to the assembling of an automobile could be timed to the second, Mr. Sorensen towed a car chassis on a rope through an assembly process.

The Sorensen name also is on many of the fundamental Ford patents. He produced the cast alloy crank-shaft and cam-shaft and has figured prominently in demonstrating that many forging operations incidental to aircraft engine production could be done by casting, saving many hours of machining operations.

The plan of the assembly line has been adopted in the manufacture of tanks and bombers. A new $60,000,000 bomber factory, that will employ nearly 100,000 workers, is rapidly being completed at the Ford plant.

Mr. Sorensen, working with Mr. Ford, is doing a great piece of war activity and certainly is one Guernsey breeder who is in action. He is a man capable of incessantly working at high speed and likes to talk about engines, particularly several new ones he has beyond the experimental stage.

In agriculture, through his right-hand man, George M. Newlin, Cesor has developed in a similar manner to that of a large industrial plant. The farm, located at Farmington and New Hudson, Michigan, consists of 1,790 acres. Over 325 head of pure bred Guernseys are in the herd. Besides Guernseys, Mr. Sorensen is interested in Aberdeen-Angus cattle, Hampshire hogs and Shropshire sheep. He is giving unstintingly of his time in the fight for freedom.

Editorial Note: From time to time it is the desire of the Journal to publish articles on breeders who are helping with the war effort, and we would appreciate any information possible for publication.

Cappeldale Farms Dairy, Dover, Ohio, modern dairy plant constructed in 1939, processes 200 quarts of Golden Guernsey and 800 quarts of standard Guernsey milk daily.

A Formula for Increased Sales

By H. E. Denlinger
Field Secretary, Ohio G. B. A.

Inside view of retail dairy store constructed in connection with the Cappeldale Farms Dairy.

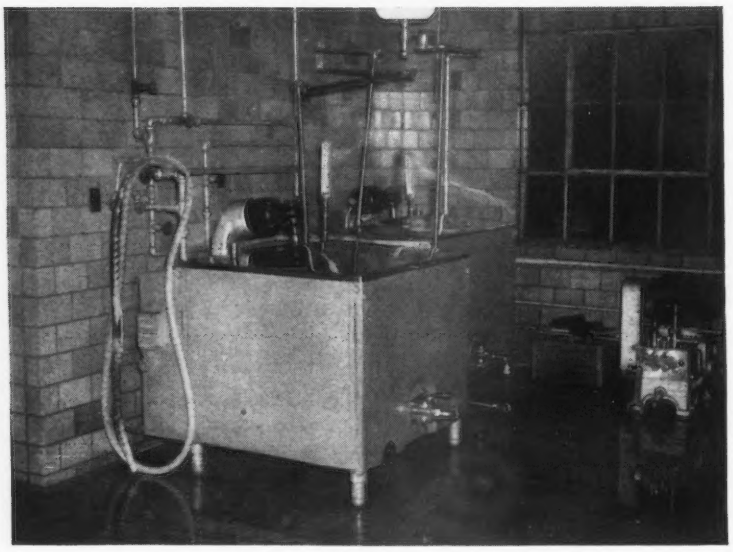

Cappeldale Farms Dairy, inside view showing modern pasteurizing and homogenizing equipment.

THE formula for increased sales —(1) the high butter fat and color of the Guernsey milk from pure bred herds; (2) careful sanitary methods used at the farm making it possible to deliver milk of low bacteria count at the plant; (3) modern equipment and careful handling at the plant; (4) a quality bottle of milk delivered to the consumer.

H. C. Cappel, Dover, Ohio, spent the first eighteen years of his life on a farm in Tuscarawas County. He went to business college and secured his first salaried job as a stenographer, which he held for thirteen years. He was then offered the position of treasurer and general manager of the Greer Steel Company, Dover, which office he has held for the past twenty-five years.

Perhaps it was those boyhood days on the farm that inspired Mr. Cappel to purchase his first farm of eighty-six acres one mile from Dover in 1926. The buildings were poor and the improvements little. His first farming venture of poultry raising was what might be considered a dismal failure.

At this time he decided to organize the farm for dairy purposes and soon realized that considerable investment and equipment would be necessary. He built his first modern dairy barn, 40 feet by 60 feet, with concrete and creolite wood block floors, electric lights and simple air conditioning (fan ventilation) in 1929. Modern

equipment was used throughout with water coming from the City of Dover.

He then purchased a small herd of dairy cows hoping to ship milk to one of Dover's small dairies. Much to his disappointment he soon learned that the entire herd was infected with Bang's disease. The herd was sold immediately for beef purposes and not resold to another dairyman. This first dairy venture stalled Mr. Cappel for about a year, but his determination overcame his doubts and he boldly bought twenty head of Guernseys from an accredited herd.

The Bang's lesson was a costly one, but well learned. All streams flowing through the farm were immediately fenced and permanent drinking tanks placed in the pasture fields with water from the city system being used. Mr. Cappel's beginning dairy motto was "Plenty of good, clean water; plenty of good milk."

Following 1929, the dairy program on the farm began to take shape rapidly with additional experience. Ernest Staub was hired as manager in 1932. Due to his careful and capable management the farm operations have grown rapidly, according to Mr. Cappel.

In 1934, dairy barn No. 2, 40 feet by 60 feet, with all modern equipment, was built. Fifty additional acres of adjoining property were purchased to furnish the feed for the growing Guernsey herd. In 1937 the total acreage of the farm was increased to 250 acres with additional land leased for pasture.

A really serious Guernsey breeding program was started about this time with the purchase of Foremost Plutocrat 227459 direct from J. C. Penney. He is sired by May Royal's Valor 146509, and out of Foremost Golden Dawn 334053, 15507.5 pounds of milk and 708.8 pounds of butter fat in AA. He is the sire of many of the best producing cows in the herd at the present time.

The junior herd sire at the present time, Foremost of Cappel Dale 242142, was purchased from Penn Villa Farm, Granville. He is sired by Foremost Symbolic 227457 and out of Hope of Penn Villa 417261.

Barn No. 3, 40 feet by 100 feet, was constructed of brick in 1939. It was used for farm horses, equipment and the younger calves. Serious consideration is now being given to the conversion of this barn into another modern milking barn. The present fifty-four milking cow stalls in Barn No. 1 and addition will soon be inadequate for the growing herd. Silage space has been provided with the construction of two 10 feet by 50 feet silos in 1940 and 1941, respectively.

The present herd now consists of seventy-four head of registered Guernseys, Bang's Accredited No. 3767 by the State of Ohio. Accommodations for 100 head within the next few months is anticipated. The majority of the foundation cows were raised on the farm and from the breeding of H. R. Penney, Granville. All their progeny are in the herd now and will be officially tested. For the past several years the herd has been on The American Guernsey Cattle Club Herd Improvement testing. With few exceptions every cow has made a record that justifies her keep. Mr. Cappel states that this testing program has been a forward step in his effort to own and operate a profitable dairy herd.

Milkers are used at the farm. The milk is cooled to forty degrees by an electric cooler immediately after it is milked. An outside view of the milk house can be seen in the accompanying picture of Barn No. 1. An inside view of the milk house is also shown with modern equipment and sanitary methods used at the farm. The bacteria count has always been satisfactory and far below the mini-

(*Please turn to page 766*)

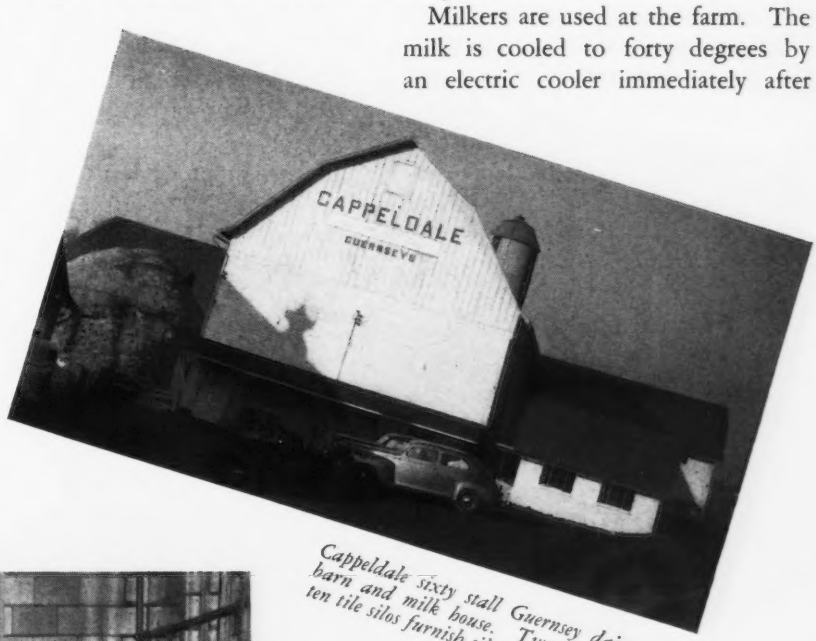

Cappeldale sixty stall Guernsey dairy barn and milk house. Two forty by ten tile silos furnish silage for the herd.

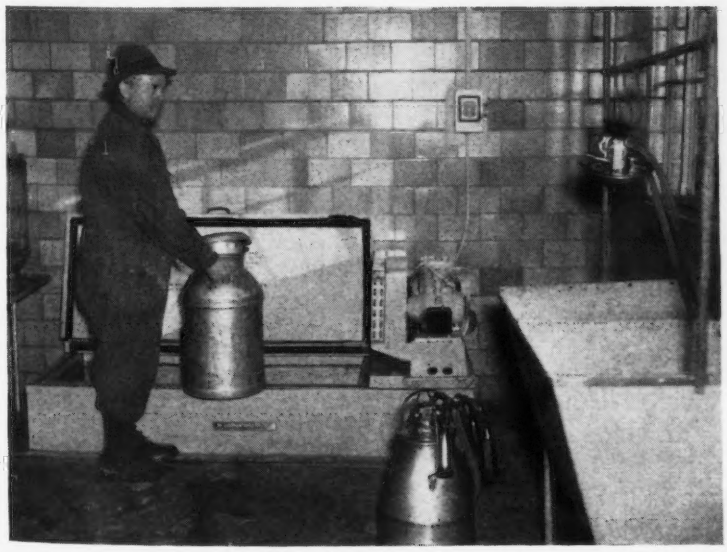

Inside of milk house, Cappeldale Guernsey Farm, showing dairy equipment. Ernest Staub, farm manager, holding can.

Ten to Twenty Calves per Year From One Cow

Raymond Umbaugh
(Photo by Southeast Air Corps Training Center)

No, the heading above is not a misprint! And the second question you are asking is what in the world is the connection between Napier Field, Dothan—Alabama's new Advanced Flying School—and this unusual statement regarding reproduction of animal life.

The answers to your questions are found in the experimental work carried on by our Aviation Cadet, Raymond Umbaugh, before he joined the Air Corps—a scientific discovery that possibly will change the history of animal husbandry as much as Columbus' discovery of America changed the history of the world. Heretofore, the experiments, which have been conducted in cooperation with the U. S. D. A., have been surrounded by utmost secrecy. However, the process is now fully protected, and at this date is offered for publication for the first time.

The United States Department of Agriculture in Washington was very interested in this new process of mating and breeding, and Cadet Umbaugh left in February for Washington for consultations at the request of the Animal Husbandry Department of the Department of Agriculture as there was a strong possibility of the government taking charge of his discovery for further experimentations and use.

Cadet Umbaugh explains very clearly this intricate process of reproduction in simple "layman" language:

"The technique which has been developed will permit dairymen to produce 10 to 20 calves per year from a single high producing cow instead of the usual one. For example, if a dairyman has a thousand-dollar cow and access to a thousand-dollar sire, he will be able to produce 10 to 20 calves per year from this mating. This is done by transferring the developed ova (eggs) from the high producing cow to scrub cows and mating the scrub cows to the thousand-dollar sire. During the heat period a cow produces one egg which can with very little difficulty be removed and transferred to another cow. In three weeks she will produce another egg and she will continue to produce an egg every three weeks until she is mated and becomes pregnant.

"By the use of hormones, we may be able to force a cow to produce as high as 25 or 30 eggs per year instead of the usual 17; all of which would be transferable. The genetical make-up of a calf depends upon the sperm and the egg and to no extent upon the uterus in which it has been developed; that is to say, the blood of the scrub cows which develops the egg of the high price cow will have no effect upon the heredity of the offspring.

"By the use of egg transfers, dairymen could in a few years replace all their scrub stock with registered high producing cattle. Egg transfers are possible and this technique will probably be extended to include all species of livestock and other animals as well."

Cadet Umbaugh, son of Mr. and Mrs. J. A. Umbaugh, Argos, Indiana, is a graduate of Purdue University at Lafayette, Indiana, in the School of Animal Husbandry. However, most of the experiments have been carried on in Umbaugh's own private laboratory.

Raymond Umbaugh was appointed Aviation Cadet at Bear Field, Fort Wayne, Indiana, January 23, 1942. He is temporarily stationed at Napier Field, Dothan, Alabama.

JOHN B. DEAVOURS
1st Lt. Air Corps,
Public Relations Officer
Napier Field, Dothan, Alabama.

Chat . . .

Wilbur T. Winter of the U. S. Machine Corp., Lebanon, Ind., has purchased a modern farm and is stocking it with registered Guernseys. Mr. Winter was on the Iowa dairy cattle judging team in 1935 that placed first in Guernseys at both the Dairy Cattle Congress and the National.

N. H. Meeting

TRAVELING in busses in order to save tires, two of the county organizations in New Hampshire reached Peterborough en mass to attend the annual meeting. Over 200 Guernsey breeders gathered at the home of The American Guernsey Cattle Club on March 24 to make a tour of the Club, hold the business meeting, banquet and be entertained. It proved to be the most successful meeting of the New Hampshire G. B. A.

William T. Jordan, a veteran breeder from Concord, was the past president. Several years ago he started to revive the organization and with his natural enthusiasm and assistance from many others such as C. D. Stearns, congenial secretary from Hinsdale, and Archie J. Young of Dover, he was successful.

A feature of the meeting was the formation of a women's auxiliary of the association, the first in New England and one of the few in the East. Some 40 or 50 women attended the organization meeting and elected Mrs. William T. Jordan, Concord, president; Mrs. W. W. Walker, Laconia, vice-president; Mrs. Elmer L. MacKenzie, Keene, secretary-treasurer; and the following county chairmen: Miss Margaret Perry, Hancock; Mrs. Guy L. Angell, Lee; Mrs. Clifford D. Stearns, Hinsdale; Mrs. Alex Pringle, Lebanon; Mrs. Harry H. Tracy, Laconia; Mrs. L. S. Herrick, Chester; Mrs. Charles Rowe, Penacook; and Mrs. George Freeman, Warner.

The tour of the Club office was started shortly after two and by dividing the groups was continued until five. Following the organization meeting of the auxiliary, Mrs. Jessie Field of Peterborough presented a paper on the town and its historic background and then conducted a tour through the Historical Building. Both groups were united for the banquet where the people were entertained by Guernsey maids from The American Guernsey Cattle Club and the introduction of several breeders from other states. GOLDEN GUERNSEY milk was donated by Miss Margaret Perry from her herd in Hancock.

Andrew L. Felker, commissioner of agriculture, vigorously called the attention of the breeders to the C. I. O. activities in the dairy field in New York. He stated that if they organized in New Hampshire the receiving stations would pay a $70,000 tribute. George M. White, Coxsackie, N. Y., told the breeders of the method being used in his state by the C. I. O. A. Erland Goyette, president of the Monadnock Region Association, spoke on the club boys and girls and introduced those present, while Secretary Karl B. Musser introduced the men and women connected with the national organization.

Following the banquet, a panel discussion was featured in which the heads of the various departments acting under Secretary Musser and Earl Shultz, field representative of The American Guernsey Cattle Club, conducted a lively discussion on Club activities and problems.

A judging school was tentatively set for May 2 at Archie Young's farm.

Officers for the year included Archie J. Young, Dover, president; William Niedner, Hillsboro, vice-president; C. D. Stearns, Hinsdale, secretary-treasurer; and William Jordan elected to membership on the board. Guy L. Angell, Lee, was elected to the board to take the place of President Young.

Officers of New Hampshire Auxiliary: Mrs. Elmer L. MacKenzie, Mrs. William T. Jordan, and Mrs. Walter W. Walker.

Left Top: William T. Jordan, Archie J. Young and Guy Wangell.

Bottom: Guernsey breeders at Peterborough attending New Hampshire meeting.

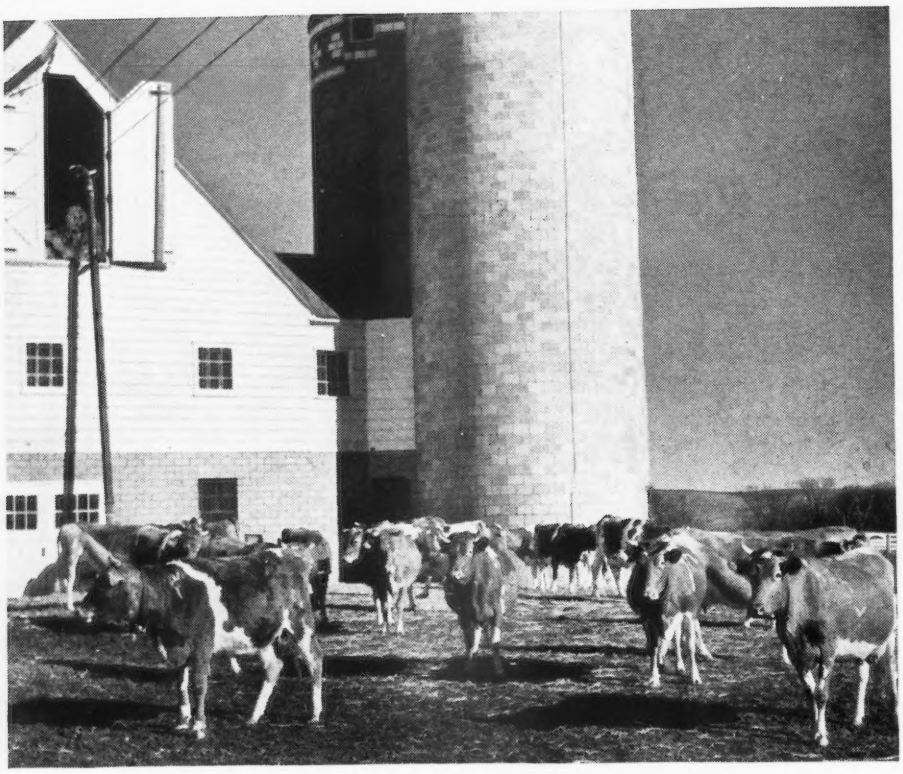

Herd belonging to one of the Golden Guernsey Cooperators in the Minneapolis section.

Producing for Ewald Bros. Sanitary Dairy

Several Herds Near Minneapolis Follow The Rules of Golden Guernsey, Inc.

DISTRIBUTORS OF GOLDEN GUERNSEY

Seated, left to right, Dewey S. Ewald, Ray C. Ewald, Donald C. Ewald, and Robert H. Ewald.
Standing, left to right, Carl Matson, Ralph Ewald, and Frank Chase.

Clipped, clean, calm, and contented—these Golden Guernseys are Social Registerites in the cattle show set.

MINNEAPOLIS is conscious of GOLDEN GUERNSEY milk. The Ewald Brothers Sanitary Dairy has been a real promoter of this quality product. Electric signs, bill-boards and newspaper advertising have been used in telling the housewife of the advantages of GOLDEN GUERNSEY. In February, Cedric Adams, the columnist of the Minneapolis Star Journal, wrote a feature story for the Golfer and Sportsman telling of the work of the Ewald Brothers and the farms producing for them. Through the courtesy of the Golfer and Mr. Adams, several of the pictures are shown on these pages.

The farms that are signed up in the production of GOLDEN GUERNSEY include Ches-Mar Farm, owned by Margaret and Chester Johnson; Mid-Meadow Farm, owned by F. T. Heffelfinger; Gluek Farm, owned by the Gluek Brewing Company, managed by the Gluek Brothers; Shady Oak, owned by Fred Ossanna; and the farms and herds of George B. Hoke, A. T. Frank, Winton Brothers, Edward Fries and Fred Onama. These are all helping to produce 18,750 quarts of GOLDEN GUERNSEY that is being distributed each month by the Ewalds. Several of these good herds are on estate farms with excellent equipment.

Because of the quality of the product and the cow, the appeal is strong for keeping Guernseys on the farms. Like all trade-mark producers the rules are adhered to strictly and the milk produced and delivered by the Ewald Brothers is of the high quality so familiar to the housewives of America who are using millions of quarts of GOLDEN GUERNSEY each year.

In speaking of these herds, Mr. Adams says: "'You want to see the barns,' says your host with a pride that's obvious.

"From then on, it is nothing but cows, cows, cows—clipped, clean, calm and contented cows. But do not refer to them as cows. You must speak of 'the herd.' Ask your gentleman farmer how many cows you have to have before you get into the herd category and you have him stumped. One will tell you five. Another's guess is ten. Even Old Man Webster does not help much. He defines a herd simply as a collection."

Costume jewelry worn by the young aristocrat contains herd and pedigree numbers. The pretty milkmaid shows what care is used in sterilizing all equipment.

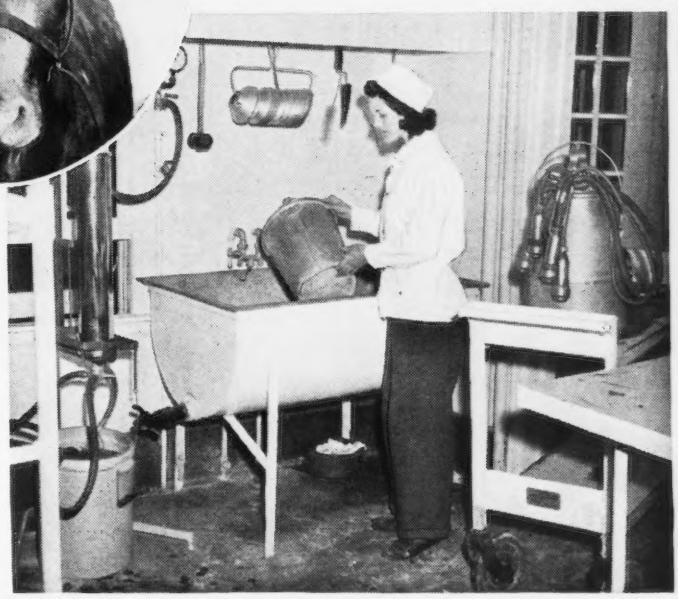

The man who milks the cows must be a bookkeeper, too. A daily record of the milk production of each cow is kept.

Breeding . . .

(*Continued from page 757*)

You will, of course, see from the foregoing that it is our hope to transfer to male animals in concentrated and dominant form the genetic characteristics of very carefully selected and very abnormal high-grade females. In other words, to use the known to lift the unknown up to its own level.

When we can have at our disposal two bulls from different families, which will pass reasonably such specifications as I have outlined before, I believe there is a method that can be employed to prove the fundamental theories underlying all of this.

The other day I suggested to Guy Harmon the advisability of collecting twenty very low-class pure bred Guernseys, all of the low-class as to production, and at least half of them low-class as to conformation, and breeding them to one of our selected inbred bulls, and breeding the female offspring of that mating to the second inbred bull. If we have actually accomplished anything in the fixation of high-grade dominant characteristics in our two bulls, the second generation of females will be very high-class animals, I am sure, for production and very probably for conformation. The next operation will be to sellect from the second generation the best animal, determined by such means as are available, and cross him with the remaining females, his half-sisters. The succeeding generation should, I believe, revert to the extent of half of the females, approximately to the low level of our original foundation cows. This operation is substantially similar to the planting of seed derived from plants grown from hybrid seed.

If things turn out that way, and I hope to live long enough to see what the answer is, then the commercial development of bulls along this general line would be justified, and such bulls could be made to cover great numbers of females through the medium of artificial insemination.

It will also be noted that if this should happen any herd using a succession of bulls of this type and having been brought to a high state of quality and productivity would be heading for serious trouble and deterioration if they attempted to use bulls out of their own herds. Under those circumstances cattle breeding would become a very special function and the necessity for the continuity of particular breeding operations would have to be very carefully provided for.

As you know, fundamentally I knew nothing of cattle back of a few years ago. Its problems, however, became immediately not only interesting but perplexing. In the search for information and stimulation of thought I naturally sought help and have had the benefit of the most stimulating and informative advice from men like James Holbert of the Funk Brothers Seed Company, Dr. Heiser of the University of Wisconsin and Mr. Zeller of the Bureau of Animal Industry at Beltsville, and above all perhaps in making this work possible, the practical experience, skill and knowledge of Guy Harmon. In addition to this I am indebted to scores of others for their helpful and constructive suggestions.

We have no illusions at all about the difficulties and disappointments that will occur in the attempt to carry out such a program, but we feel it is essential to have as definite and comprehensive a program as possible, and we are optimistic enough to hope that we will attain at least some part of our objective. This work is perhaps the most entertaining and relaxing enterprise that I have ever been associated with, and I shall always be grateful for having been afforded the opportunity of breeding Guernseys.

Increased Sales . . .

(*Continued from page 761*)

mum standard of GOLDEN GUERNSEY specifications.

After selling milk to local dairies for several years, Mr. Cappel felt that producer returns for the milk sold were not sufficient. After careful study he came to the conclusion that with the Guernsey cows of good production, high butter fat and color of their milk, there was no reason why a higher return should not be realized from the sale of the milk.

He heard about the strict requirements of GOLDEN GUERNSEY. No dairy in that locality was buying exclusively Guernsey milk. Upon further investigation through the Ohio Guernsey Breeders Association he decided to build a new and modern dairy plant in Dover and retail his farm supply direct to the consumer under the GOLDEN GUERNSEY label.

The new plant seen in the accompanying photograph was completed with modern equipment, including pasteurizers, ice cream freezers, coolers and a modern retail store with adequate hard surfaced parking space, in February, 1940. The plant started operations with one delivery truck and three employees. Within one year at the cost of a lot of hard work, the retail operations had grown to five delivery trucks and seventeen employees under the management of Fred Gasser. Guernsey sales increased so rapidly that the management was soon faced with the problem of securing an additional supply of milk of the same high quality to meet the rapidly growing sales.

Additional Guernsey breeders were found near Dover, none too well satisfied with their milk prices, who decided to cast their lot with the new dairy and try selling this new GOLDEN GUERNSEY milk. Nine Guernsey herds now supply milk to the Cappeldale Farms Dairy in addition to Mr. Cappel's own pure bred herd. The same high standards of sanitary production are required of all shippers.

Milk sales are also made at retail stores in connection with the plant. They include three classes of fluid milk. GOLDEN GUERNSEY, Standard Four Per Cent Vitamin D Guernsey and Homogenized Four Per Cent Guernsey milk.

The GOLDEN GUERNSEY sales have increased from 3,242 quarts in February, 1940, to 5,122 quarts in December, 1941. The Standard Vitamin D Guernsey sales have increased from 5,542 quarts to 23,528 quarts over the same period. Homogenized retail sales grew from 1,806 quarts in September, 1940, to 2,716 quarts in December, 1941. The total retail sales of three classes for December was 31,366 quarts, or 72,142 pounds.

Changes Among the Leaders

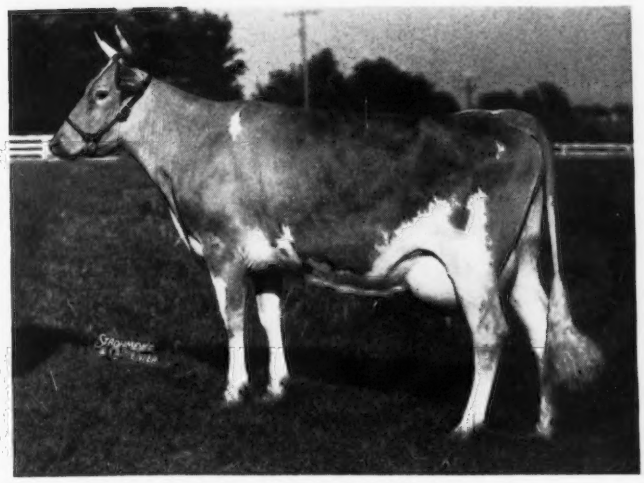

Douglaston King's Charlotte 425810

Douglaston King's Charlotte 425810, Reentry 41836

THIRD IN CLASS AA

MORE laurels were added to the accomplishments of Douglaston's King's Charlotte 425810, owned by Mr. and Mrs. Ernest Martin, Goshen, Indiana, on January 22, when she completed a record of 19751.1 pounds of milk and 988.3 pounds of butter fat to gain third place in class AA. She was bred by Hugh Barclay, Pulaski, New York, and purchased by Pine Manor in the 1938 Douglaston Manor Sale for $3,500. At that time she had a record of 15228.4 pounds of milk and 828.4 pounds of butter fat in FF, which now stands in third place in FF and seventh place in F.

The performance of Douglaston King's Charlotte 425810 is an excellent example of rich inheritance. Her sire, Douglaston Coronation King 203611, has fifteen Advanced Register daughters and one Advanced Register son. He is sired by Green Meadow Coronation King 109429 that has twenty-seven Advanced Register daughters and eleven Advanced Register sons. Twelve of his daughters made fourteen records over 700 pounds of fat. His twenty-seven daughters have thirty-two records that average 13275.8 pounds of milk and 690.3 pounds of butter fat.

The dam of "King's Charlotte" is none other than Douglaston Mary Charlotte 369594 whose record of 17143.4 pounds of milk and 838.8 pounds of butter fat is tenth in class DD. She has an earlier record of 12354.8 pounds of milk and 592.8 pounds of butter fat in class GG. Pine Manor purchased her in the 1937 Douglaston Manor Sale for $5,700.

The dam of Douglaston Mary Charlotte 369594 is the famous old brood cow, Superb's Flower 269697, with 10686.8 pounds of milk and 590.7 pounds of butter fat in G. Pine Manor purchased a younger daughter of Superb's Flower 269697, Douglaston Baroness Fairlie 529180, from Douglaston Manor at private treaty. She has a record of 11877.3 pounds of milk and 605.1 pounds of butter fat in G. She was the first prize two-year-old at the Illinois, Iowa and Indiana State Fairs in 1940, and second prize three-year-old at the National Dairy Show and the Illinois, Missouri and Iowa State Fairs in 1941. Teaming up with Douglaston Mary Charlotte 369594, they won the produce of dam class at Waterloo in 1941 and were second at the National Dairy Show. Superb's Flower's first daughter, Foremost Idyllis 355937, produced 11566.4 pounds of milk and 652.9 pounds of butter fat in G.

While making her class leader record, Douglaston King's Charlotte 425810 participated in "Guernsey Mother's Day" sponsored by the Indiana Guernsey Breeders Association at Lafayette on July 23, 1941. She was on exhibit along with her mother, "Mary Charlotte," and her maternal sisters, Pine Manor King's Diadem 586726 and Pine Manor King's Diana 687461. The latter was fifth prize heifer calf at the National Dairy Show last year.

The ability of "King's Charlotte" to transmit her rich inheritance has been demonstrated by her progeny. Douglaston Baroness Charlotte 556552 recently completed a record at Douglaston Manor of 11866.5 pounds of milk and 623.4 pounds of butter fat in G (held for registration of calf). Douglaston Baroness Darling 538775, purchased by Riegeldale Farms for $5,000 and sold on April 4 to J. N. Matthews, Gardenville, Pa., for $8,800, produced 13717.9 pounds of milk and 671.2 pounds of butter fat in GG. Pine Manor King's Challenger 302835, born January 16, 1941, herd sire at Skyline Dairy, Lincoln, Nebraska, was first prize bull calf at the Illinois, Missouri and Iowa State Fairs and third at Waterloo and the National Dairy Show last fall.

It is interesting to note that King's Charlotte" produced as much butter fat in the last four months as the first four.

Sire: Douglaston Coronation King 203611, A. R.
Dam: Douglaston Mary Charlotte 369594.
Breeder: Hugh Barclay, Pulaski, N. Y.
Owner: Mr. & Mrs. Ernest Martin, Goshen, Ind.
Born Sept. 29, 1934. Calved Jan. 16, 1941.
Served June 6, 1941. Calved March 22, 1942.
Carried calf 230 days during test.
Requirement for admission 400.0 lbs. fat.
Supervised by Purdue University.
3 Milkings daily.
Total Milkings 1095.
Retests taken in March and April.
Special tests taken in June, October & December.

1941	Milk Lbs.	Butter Fat %	Butter Fat Lbs.
Jan. 23	496.5	4.47	22.19
Feb.	1780.8	4.47	79.60
Mar.	2088.3	4.59	95.85
April	1955.9	4.49	87.82
May	2029.8	4.42	89.72
June	1680.0	4.79	80.47
July	1711.3	4.99	85.39
August	1582.9	4.79	75.82
Sept.	1478.2	5.56	82.19
Oct.	1452.7	5.43	78.88
Nov.	1358.3	5.67	77.02
Dec.	1275.7	6.24	79.60
Jan. 22, 1942	860.7	6.24	53.71
Total	19751.1	5.00	988.3

Gayhead's Finesse 539692, Reentry 48015

SEVENTH IN CLASS BBB

ON May 17, 1938, at George White's sale, a young fellow from Pennsylvania had his eye on several heifers. He bought Gay-

head's Finesse 539692, new class leader, ranking seventh in class BBB with 12,839.1 pounds of milk and 674.9 pounds of butter fat, 610 milkings. Her owner is Samuel H. Tendler, proprietor of Cinchona Farm, Chestnut Hill, Pennsylvania. Gayhead's Finesse 539692, claims distinction and also may have the world's record for production in three successive immature lactations on twice-a-day milking. She has produced 1786.6 pounds of butter fat in 1948 milkings. Her first record in GG on 684 milkings was 10448.9 pounds of milk and 561.7 pounds of butter fat. Her second record in class DD was 10,350.1 pounds of milk and 550.0 pounds of butter fat on 654 milkings. The third record was of course her class leading record.

The dam of Gayhead's Finesse 539692 was sired by Langwater Colonial 202913 and was out of a daughter of Langwater Valor 79775. The bottom line of the pedigree is outstanding for type as well as production. Gayhead's Felicia 460154, the dam, has a record of 11674.4 pounds of milk and 607.6 pounds of butter fat in FF and 15900.5 pounds of milk and 792.3 pounds of butter fat in class BB. She sold for $2,350 at the 1937 Coventry-Florham sale, going to Mrs. F. L. Weyenberg of Wisconsin.

She is a full sister to Gayhead's Felicity 512921, one of the nicest cows ever bred by George White. "Felicity" has two records, 12035.8 pounds of milk and 559.6 pounds of butter fat in FF and 14974.0 pounds of milk and 668.7 pounds of butter fat in BB. She has a daughter, Gayhead's Lady Fair 539702, that won first in the heifer calf class at Eastern States in 1938. She has a record of 578.6 pounds of butter fat in GG.

Gayhead's Felicia 460154 is out of Valor's Favorite 277084, a daughter of Langwater Valor 79775. Her record is 16037.8 pounds of milk and 756.8 pounds of butter fat in class A. Valor's Favorite 277084 was a tanbark Queen in 1930 as a two-year-old, winning first at Eastern States and third at the National Dairy Show. She has three Advanced Register daughters and one Advanced Register son, Gayhead's Mohammed 209211 with a nice string of daughters in the herd of Clarence Sheridan, Fond du Lac, Wis. "Favorite" is also the dam of Gayhead's Favor 247154, senior herd sire at Bethany-Homestead Farms, Inc., Honesdale, Pennsylvania. Langwater Valor 79775, her sire, has fifty-four Advanced Register daughters, two of them class leaders, Valor's Faithful 364627 and Douglaston Mary Charlotte 369594. He has thirty-two Advanced Register sons. Her dam was Delatine of Fond du Lac 106466, whose produce was among the tops of the show seasons of 1928 and 1929. She has two Advanced Register records and two Advanced Register sons, one of them, Val Erin 166350, the full brother of Valor's Favorite 377084, which met an untimely death at McDonald Farms.

The maternal grandsire Langwater Colonial 202913, a son of Langwater Merrymaker 166128, has twenty-three Advanced Register daughters with thirty-two records averaging 11726.1 pounds of milk and 586.2 pounds of butter fat. He has a daughter with over 1000 pounds of butter fat, Red Rose Queen Mab 421643, that produced 18767.5 pounds of milk and 1026.7 pounds of butter fat on twice-a-day milking. She is owned by E. C. Jameson of Sharon, Connecticut. Other high record daughters include Gayhead's Humility 519437 with 866.7 pounds of butter fat in BB and Gayhead's Sue 460155 with 809.6 pounds of butter fat in A.

The sire of Gayhead's Finesse 539692 is Gayhead's Progress 218871, sired by Gayhead's Pasha 195242, a son of Gayhead's Mahomet 111871. Gayhead's Progress 218871 has one other Advanced Register daughter, Gayhead's Actress 539682, with 12362.9 pounds of milk and 623.0 pounds of butter fat in class G. George White used this sire a little and then sold him to a farmer-breeder and no doubt this sire has left his mark in that herd. Gayhead's Pasha 195242 has one Advanced Register daughter with 793.5 pounds of butter fat in class AA. The dam of Gayhead's Progress 218871 was Gayhead's Nosegay 187829, a daughter of the great sire, Gayhead's Knight 71946, winner of the Peer trophy in 1930. She has three Advanced Register sons and two Advanced Register daughters, one with 624.3 pounds of butter fat in class CC and the other with 619.1 pounds of butter fat in class DD. Gayhead's Nosegay 187829 has trod the tanbark winning second as a three-year-old at Eastern States in 1928, and second in the five-year-old and over class in 1930 at the National. Her dam was Gayhead's Ultra Buttercup 141029 with 744.6 pounds of butter fat in class C. She also has one Advanced Register son.

Mr. Tendler has two daughters of Gayhead's Finesse 539692, both sired by Green Meadow Peerless 2d 252969, a son of Green Meadow Peerless 192437, one of the senior sires at Fairlawn. His dam was Elsie of Phillips Farm 126111, a great old cow in the herd of T. Redfield Phillips. She lived to be seventeen years old and left six daughters and four sons. Our advice to Sam is to hang on to these daughters, the start of a real cow family.

Gayhead's Finesse 539692 calved on March 12 with a bull calf, a full

Gayhead's Finesse 539692
Seventh in Class BBB

brother to the two heifers mentioned above. This calf has a big job ahead of him, as his sire, Green Meadow Peerless 2d 252969, has just been sold to head one of the best herds in the State of New Jersey.

Sire: Gayhead's Progress 218871.
Dam: Gayhead's Felicia 460154.
Breeder: George M. White, Coxsackie, N. Y.
Owner: Samuel H. Tendler, Chestnut Hill, Pa.
Born: June 7, 1936. Calved Jan. 14, 1941.
Served June 1, 1941. Calved March 12, 1942.
Carried calf 175 days during test.
Requirement for admission 346.4 lbs. fat.
Supervised by Pennsylvania State College.
2 Milkings daily.
Total Milkings 610.

1941	Milk Lbs.	Butter Fat %	Butter Fat Lbs.
Jan. 23	417.1	5.00	20.86
Feb.	1483.8	5.00	74.19
Mar.	1563.0	5.10	79.71
Apr.	1414.0	5.78	81.73
May	1466.0	5.19	76.09
June	1285.5	5.46	70.19
July	1307.3	4.90	64.06
Aug.	1283.1	4.79	61.46
Sept.	989.6	5.54	54.82
Oct.	973.4	5.63	54.80
Nov. 23	656.3	5.63	36.95
Total	12839.1	5.26	674.9

Beaverbrook Morning Glory 608691, Reentry 53062

THIRD IN CLASS DD

EIGHTH IN CLASS D

WHEN Beaverbrook Morning Glory 608691 finished her official record in class DD and D she disturbed the honor roll considerably and pushed off of that roll two great cows. In class D, Lynbrook Anita 453981, that made 15942.9 pounds of milk and 895.1 pounds of butter fat, was eliminated in the first ten, while in class DD Douglaston Mary Charlotte 369594, that produced 17143.4 pounds of milk and 838.8 pounds of butter fat, was eliminated in that class. The record of Beaverbrook Morning Glory 608691 was 19644.5 pounds of milk and 902.1 pounds of butter fat, while her previous record in class FFF was 8191.8 pounds of milk and 387.8 pounds of butter fat. "Glory" is owned by Henry L. Batterman, Mill Neck, Long Island, New York, and is one of his good herd of 125 head.

Beaverbrook Farm has been in existence for some thirty-five years, breeding along with a series of bulls that have given results. As an illustration, in 1941, fourteen head were on three-time milking, two finishing in the mature classes and the rest in immature classes with one on test only 282 days, yet they averaged 683.9 pounds of butter fat for the year.

"Glory" is sired by Valentine of Woodside 200706 and out of Beaverbrook Gladiola 382958. "Glory" is the fourth generation on her female's side that has been raised and developed at Beaverbrook. Her great grandam, Beaverbrook Gracious 244556, born December 29, 1927, came from a mating of Caumsett King 112249 and Grace of Eastover 121611, then owned by Mr. Batterman. The next generation was Beaverbrook Gladys 322378, followed by Beaverbrook Gladiola 382958 and then Beaverbrook Morning Glory 608691.

The sire of the new class leader, Valentine of Woodside 200706, was by Keepsake of Woodside 158288 out of Pearlie of Woodside 247088, they going back to Imp. Valentine's Keepsake 104971 and Hottentot of Woodside 87061. "Valentine" is developing into a real sire as seven of his daughters, including the new class leader, have made excellent records. For instance, Locket of Woodside 387971 made a class A record of 16968.3 pounds of milk and 742.7 pounds of butter fat; Beaverbrook Genesta 509643, class CC record of 13081.0 pounds of milk and 704.1 pounds of butter fat; Beaverbrook Sequel 509646, class E record of 12945.1 pounds of milk and 712.0 pounds of butter fat; and three other daughters in EE, AA and DD that made, respectively, 628.5 pounds of butter fat, 650.4 pounds of butter fat and 653.6 pounds of butter fat.

Because of the limitation on farm buildings Mr. Batterman has maintained his herd around 125 head.

Beaverbrook Madonna 548471 has finished a record of 18817.4 pounds of milk and 943.7 pounds of butter fat that when verified and approved will also place her in class DD.

Sire: Valentine of Woodside 200706, A. R.
Dam: Beaverbrook Gladiola 382958.
Breeder-Owner: Henry L. Batterman, Mill Neck, N. Y.
Born: April 17, 1937. Calved Dec. 18, 1940.
Served May 29, 1941. Calved March 11,1942.
Carried calf 208 days during test.
Requirement for admission 352.0 lbs. fat.
Supervised by Cornell University.
3 Milkings daily.
Total Milkings 1095.
Retests taken in April and May.
Special tests taken in July and September.

1940	Milk Lbs.	Butter Fat %	Butter Fat Fat
Dec. 24	430.9	4.52	19.48
Jan., 1941	1878.6	4.52	84.91
Feb.	1806.0	4.29	77.48
Mar.	2003.8	4.27	85.56
Apr.	1905.8	4.44	84.62
May	1756.9	4.41	77.48
June	1680.0	4.42	74.26
July	1694.1	4.47	75.73
Aug.	1605.2	4.68	75.12
Sept.	1415.1	4.91	69.48
Oct.	1331.2	5.28	70.29
Nov.	1250.1	5.10	63.76
Dec. 23	886.8	4.95	43.90
Total	19644.5	4.59	902.1

Dunwalke Buttercup's Governess 529397, Reentry 53662

SIXTH IN CLASS EEE

TIME and breeding have many tales to record in the world of production. Dunwalke Buttercup's Governess 529397 has finished sixth place in class EEE by producing

Beaverbrook Morning Glory 608691
Third in Class DD, Eighth in Class D

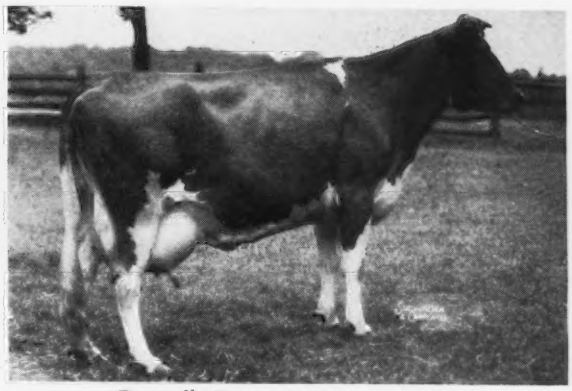

Dunwalke Buttercup's Governess 529397
Sixth in Class EEE

15366.7 lbs. milk and 660.1 lbs. fat. The ancestry back of "Governess" is of considerable interest because it comes from the foundation of imported Guernseys. When Clarence Dillon established his herd at Far Hills, New Jersey, he selected the entire herd on the Island of Guernsey and in that selection were some of the great cows of the breed.

Dunwalke Buttercup's Governess 529397 is sired by Dunwalke La Fleur's Governor 166850 and out of Dunwalke Noble's Buttercup 406753. On her dam's side she traces through to Dunwalke Noble of Beaulieu 199172, a son of Beauty's Golden Noble 173599 and out of Imp. Buttercup of Beaulieu 190652. The maternal side of Governess' dam is Dunwalke Butterfat Bonny 359627 that was sired by Imp. Blanchette's Butterfat 104968 and out of Imp. Bonny of Cobo View 209566. Imp. Blanchette's Butterfat 104968 was also the grandsire of "Governor" through her sire.

Dunwalke La Fleur's Governor 166850 was by Imp. Blanchette's Butterfat 104968 and out of Imp. La Fleur du Jardin's Rosebud 182226, a daughter of La Fleur du Jardin XVIII. Imp. Blanchette's Butterfat 104968 was by "Old Butterfat," as he was so well-known, Imp. Primrose's Butterfat 104967, and out of Imp. Gem's Ruby of Hougue Jehannet 189818.

A daughter of "Old Butterfat," Imp. Dunwalk Gem's Beauty 190667, made a world record of 15574.4 lbs. milk and 820.0 lbs. fat in EE and in 1930 another world record in AAA. Within the last few weeks changes in the class leaders have thrown Imp. Dunwalk Gem's Beauty 190667 out of the first ten places on the roll of honor. It has taken fourteen years to displace "Gem's Beauty" by the present holder, Tarbell Farms Peerless Margo 613193, that made 1013.3 lbs. fat in class EE as against "Gem's Beauty" with 820.0 lbs. fat holding the same title in 1928. Time and breeding have accomplished much.

This is not the only record that has been made by "Governess" as she produced 11779.5 lbs. milk and 549.7 lbs. fat in GGG. Practically all the records made by the daughers of Dunwalke La Fleur's Governor 166850 were made in the triple letter classes. As a consequence his 14 daughters with 18 records, 15 of them made in immature classes, average 9843.7 lbs. milk and 499.3 lbs. fat. Her dam has a record of 8523.5 lbs. milk and 410.8 lbs. fat in BBB.

The new class leader was bred by Dunwalke Farm, Inc., and is now owned by Eastern Farms, Inc., the new name of the old farm.

Sire: Dunwalke La Fleur's Governor 166850, A. R.
Dam: Dunwalke Noble's Buttercup 406753.
Breeder: Dunwalke Farm, Inc., Far Hills, N. J.
Owner: Eastern Farms, Inc., Far Hills, N. J.
Born: Aug. 16, 1937. Calved Jan. 17, 1941.
Served May 15, 1941. Calved Feb. 21, 1942.
Carried calf 193 days during test.
Requirement for admission 303.0 lbs. fat.
Supervised by New Jersey State College.
2 Milkings daily.
Total Milkings 610.
Retest taken in September

1941	Milk Lbs.	Butter Fat %	Butter Fat Lbs.
Jan. 24	327.1	4.11	13.44
Feb.	1533.4	4.11	63.02
Mar.	1813.9	4.34	78.72
Apr.	1714.1	4.58	78.51
May	1721.6	4.02	69.21
June	1650.9	3.91	64.55
July	1632.2	4.16	67.90
Aug.	1500.9	4.46	66.94
Sept.	1355.9	4.43	60.07
Oct.	1289.1	4.66	60.07
Nov. 24	827.6	4.55	37.66
Total	15366.7	4.30	660.1

State Champions

Illinois

G Rock Creek Parisian 591452, 15370.3 pounds milk; 765.3 pounds butter fat. Breeder and owner, L. J. Drake, Plano.

AAA St. James Champion's Empress 459840, 14041.5 pounds milk; 655.8 pounds butter fat. Breeder and owner, Mrs. Chauncey McCormick, Naperville.

DHI Green Meads Lady Penelope 589715, 14556.7 pounds milk; 750.1 pounds butter fat. Breeder, Darwin S. Morse, Richmond, Massachusetts. Owner, A. C. Levis, Dundee.

Indiana

AA Douglaston King's Charlotte 425810, 19751.1 pounds milk; 988.3 pounds butter fat. Breeder, Hugh Barclay, Pulaski, New York. Owner, Mr. and Mrs. Ernest Martin, Goshen.

Maryland

A Brooklandwood Mamie 411026 20194.5 pounds milk; 1040.0 pounds butter fat. Breeder and owner, Anne P. Emerson, Brooklandville.

Missouri

GG St. Albans Steadfast Pert Spot 657273, 14836.2 pounds milk; 638.9 pounds butter fat. Breeder and owner, Irene W. Johnson, Becker.

New Jersey

BHI Glenburnie Princess Hera 2d 569744, 13583.4 pounds milk; 710.3 pounds butter fat. Breeder, James E. Russell, Trenton. Owner, D. W. K. Peacock, Flanders.

DHI Kilmac Royal's Lotus 583165, 14609.3 pounds milk; 695.1 pounds butter fat. Breeder and owner, D. W. K. Peacock, Flanders.

New York

DD Beaverbrook Morning Glory 608691, 19644.5 pounds milk; 902.1 pounds butter fat. Breeder and owner, Henry L. Batterman, Mill Neck.

Pennsylvania

BBB Gayhead's Finesse 539692, 12839.1 pounds milk; 674.9 pounds butter fat. Breeder, George M. White, Coxsackie, New York. Owner, Samuel H. Tendler, Chestnut Hill.

South Carolina

EE Coker Silver Hilda 598287, 14622.0 pounds milk; 756.4 pounds butter fat. Breeder, Pedigreed Seed Company, Hartsville. Owner, W. C. King, Bishopville.

Texas

C Ridglydale's Merrymaker Alert 523349, 11961.7 pounds milk; 613.8 pounds butter fat. Breeder, W. S. Ridgly, Decatur, Illinois. Owner, Benjamin Clayton, Sugar Land.

A New Breeder

E. B. Weiss, Gaylordsville, Conn., has recently purchased a foundation herd of 19 heifers and one bull from Big Meadow Farm, owned by Charles L. Reed, Vergennes, Vt.

Riegeldale Sale . . .

(*Continued from page 758*)

Snarr and John Merryman worked the ring, while Jackie Sadler passed the book.

Following is the sales list:

W. W. Alman, Jonesville, South Carolina
- Riegeldale Sensation Dagmar 688176 ..... $150
- Riegeldale Sensation Delia 702569 180

George W. Barber, Birmingham, Alabama
- Riegeldale Beau Actor 310211 (Bull) 180

Samuel H. Bell, Dublin, Virginia
- Riegeldale Emory's Foremost 310207 (Bull) 225
- Riegeldale Viscount's Dancer 686460 160
- Riegeldale Anchor's Almira 588664 210
- Riegeldale Mck Contentment 661319 320

George M. Bird, Metter, Georgia
- Riegeldale Emory's Master 310209 (Bull) 150

Charles B. Bolton, Lyndhurst, Ohio
- Riegeldale Melba's Coronet 661340 6,500

G. I. Braly, Athens, Alabama
- Riegeldale Renown's Alma 588666 235

J. W. Chapman, Lyerly, Georgia
- Riegeldale Viscount's Bountiful 622542 310
- Riegeldale King's Cosmos 661354 . 195

C. F. Cowham, Jackson, Michigan
- Riegeldale Emory's Sensation 310197 (Bull) 225
- Riegeldale King's Philosopher 310213 (Bull) 900

W. B. Crawford, Atlanta, Georgia
- Riegeldale Dugald's Eleanor 544362 360

Ethel Harpst Home, Cedartown, Georgia
- Riegeldale Viscount's Dorothy 702575 135

Dr. W. B. Hair
- Riegeldale Viking's Dot 579028 .. 200
- Riegeldale Dugald's Blanch 547510 200

Mr. and Mrs. A. B. Hammond, Jr., Berryton, Georgia
- Riegeldale Czar's Amabelle 579529 425

T. Holt Haywood, Clemmons, North Carolina
- Riegeldale Ben's Deirdre 702568 .. 160
- Riegeldale Ben's Beam 702573 185

William L. Kline, Galena, Ohio
- Riegeldale Emory's Judy 702571 .. 725
- Riegeldale Emory's Buoyant 645288 700
- Riegeldale Emory's Confident 661339 725
- Riegeldale Lord's Pansy 505865 ... 1,100
- Riegeldale King's Bellflower 622546 600

Henry A. Marion, Lindale, Georgia
- Riegeldale Mck Berdine 645284 ... 265

J. N. Matthews, Gardenville, Pennsylvania
- Douglaston Baroness Darling 538775 8,800
- Riegeldale V. K. Charmeuse 661337 750

J. M. McDonald, Cortland, New York
- Riegeldale Emory's Buena 702574 . 350
- Douglaston Coronation Queen 358648 3,000

H. D. Morgan, Rome, Georgia
- Riegeldale Phador's Annette 579029 205

Roy C. Patrick, Salem, New Jersey
- Riegeldale Ben's Taxpayer 310212 (Bull) 150

Otto W. Peinhardt, Cullman, Alabama
- Riegeldale Emory's Beatrice 702572 275
- Riegeldale Ben's Bara 702576 150

W. B. Pettigrew and Clyde M. Carmes, Farmington, Arkansas
- Riegeldale Emory's Moonlight 310199 (Bull) 250

Berry Rigson, Tifton, Georgia
- Riegeldale Emory's Sovereign 310203 (Bull) 150

John S. Shields, Culberson, North Carolina
- Riegeldale Emory's Fashion 310204 (Bull) 175

Robin Sterchi, East Chattanooga, Tennessee
- Riegeldale Mck Brilliant 609595 .. 260
- Riegeldale Mck Chrysanthemum 661342 260

Sterling Farms, Inc., Stamford, Connecticut
- Riegeldale Majesty's Buttercup 599755 1,250
- Riegeldale King's Delphine 702570 1,025

Harris Thurmond, Athens, Georgia
- Riegeldale Emory's Sailor 310206 (Bull) 150

L. G. Traxler, Spartanburg, Georgia
- Riegeldale Mck Carrie 686455 180

G. B. Walker, Stoneville, Mississippi
- Riegeldale Governor's Consort 661325 300
- Riegeldale King's Majesty 310208 (Bull) 200
- Riegeldale King's Clytie 688027 .. 220
- Riegeldale King's Dandelion 702567 185
- Riegeldale Mck Barnard 304777 (Bull) 525
- Riegeldale Mck Cora 661356 240
- Riegeldale Phador's Hunter 310210 (Bull) 125

John W. Wallace, Chipley, Georgia
- Riegeldale Emory's Patrician 310201 (Bull) 175
- Riegeldale Emory's Democrat 310202 (Bull) 150

E. M. Wardrep, Concord, Tennessee
- Riegeldale Viscount's Brunhilde 624803 210
- Riegeldale Mck Cherie 686878 190
- Riegeldale Czar's Alice 598147 650

Arbobess Farm Guernseys

One of the good new herds of New Jersey is that of Arbobess Farm, Flemington, owned by Arthur E. Jones. Now numbering about thirty, the herd is headed by Fairlawn Peerless Draftsman 283282, a son of Green Meadow Peerless 192437 and Glenburnie Vangeline 517888, 13168.3 pounds of milk and 681.9 pounds of butter fat in D. The females have been carefully selected and form a most attractive foundation herd. A group of modern buildings are now completed, the soil is good and under the management of Robert McNamara, this farm and herd should prove to be another credit to this state.

W. T. Winter Purchases Guernseys

The Kesswall Farms of LaPorte, Indiana, recently sold eight registered Guernsey heifers to W. T. "Frosty" Winter, vice-president of the U. S. Machine Corporation, makers of the Winkler Stokers at Lebanon, Indiana. Mr. Winter is a graduate of Iowa State College, class of 1934, and was a member of Elmer Hansen's livestock judging team.

Indiana is happy to welcome Frosty as a Guernsey breeder and to congratulate him on his farm purchase in Boone County.

SUMMARY OF 73074 ADVANCED REGISTER RECORDS

Includes Single, Double and Triple Letter Records.

	Records	Lbs. Milk	Lbs. B. F.	Per Cent
Class A	19832	11379.2	559.8	4.92
Class B	4774	11044.7	548.9	4.97
Class C	5509	10540.2	523.5	4.97
Class D	6087	10236.0	511.3	5.00
Class E	7547	9610.2	483.5	5.03
Class	9236	9497.5	470.2	4.95
Class G	20089	8992.2	449.3	5.00
	73074	10122.1	502.7	4.97

Call to Annual Meeting

April 6, 1942

Members of
THE AMERICAN GUERNSEY CATTLE CLUB:

The sixty-fifth Annual Meeting of THE AMERICAN GUERNSEY CATTLE CLUB will be held at the Nicollet Hotel, Minneapolis, Minnesota, Wednesday, May 13, 1942, at the hour of ten a. m.

The business of the meeting will be to act upon:

The election of members of the Executive Committee; the reports of the Secretary-Treasurer; recommendations of the Executive Committee and all matters relating to the welfare of the Club and its work.

As has been the custom in the past, proxy blanks are enclosed for your convenience in case you are unable to be present at the meeting.

Yours very truly,

THE AMERICAN GUERNSEY CATTLE CLUB
Secretary

Ernest B. Dane Passes

ERNEST B. DANE, Brookline, Mass., died suddenly at his summer home at Center Harbor, N. H., on April 5. He was best known in Guernsey circles for his Roughwood Guernseys. He was a member of The American Guernsey Cattle Club, having joined January 6, 1919. Mr. Dane was very active in town affairs as well as connected with the Brookline Trust Company and a director of many banks and corporations in the City of Boston. He is survived by his wife and two sons, Ernest B. Dane, Jr., of Newport, Rhode Island, and Edward Dane of Brookline.

In 1907 he became interested in Guernseys and purchased six imported Guernseys from White Springs Farm, Geneva, N. Y. From those six all the females of his herd have descended as in the thirty-five years he purchased no females, only securing the sires. Most of his herd was located at Roughwood Farm, Center Harbor, and since the beginning has been under the direction and management of George N. Barrie.

The first bull of consequence to be used at Roughwood was Demonstrator of Roughwood 23133, a son of Langwater Demonstrator 16451. He left many daughters in the herd, most of them in the Advanced Register and included Afterglow of Roughwood 84605 that had a world record in class E. Other bulls used were Don Bernardo of Linda Vista 20617, Langwater Royalist 23121, Cramond Stalwart 58812, a son of Langwater Warrior 26509, Florham Cavalier 122618, a son of Langwater Star Gazer 60164 and now is using Florham Sensation 214338 out of Florham Polly 307289 that holds a class A record of 19509.1 lbs. milk and 1013.8 lbs. fat, and Langwater Advance 260622 out of Langwater Columbine 400414 that has a record of 12071.5 lbs. milk and 626.0 lbs. fat in class CC.

During his lifetime Mr. Dane bred and registered 563 pure bred females and 292 pure bred males. Both Mr. Dane and Mr. Barrie have been proud of the fact that they began their advertising of the Roughwood Guernseys during the first year of the publication of the Guernsey Breeders' Journal, or 32 years ago. They have enjoyed this long-time advertising and the herd is known throughout the country.

A. C. Levis Dies

A. C. LEVIS, Jonacre Farm, Dundee, Illinois, died on April 2. Mr. Levis was a member of The American Guernsey Cattle Club, having joined on March 10, 1939. He was a comparatively new breeder having established a herd under the direction of Charles L. Hill. The herd was housed in a very unusual barn built of glass and steel. One of his first herd sires was Langwater Jonacre 268653, a son of Langwater Alert 256364.

Only recently Mr. Levis secured from Chicago Guernsey Farm Noble Albert of Thorn Hill 271363. This bull was a twin to one of the sires at the Chicago Guernsey Farm.

Chat . . .

IN the Grosvenor Farm advertisement, page 856 of the May 1 Journal, the heifer, Grosvenor Edith's Beauty is featured as being sold to Edna B. Sharke instead of Edna B. Sharpe. Our apologies.

William Niedner, Rosewald Farm, Hillsboro, New Hampshire, announces the appointment of James H. Dodds as the new manager of the farm. Mr. Dodds goes to Rosewald from Ard-Na-Clachan Farm, Shrewsbury, Massachusetts.

Holliston Royal of Rockingham 154687, owned by Brown Ranch, died on March 30. He was fourteen years of age on the day of his death. Dr. Brown stated that he has kept the bull active and his sperm motile by using ascorbic acid or vitamin C. "We have given ascorbic acid to several different bulls that were impotent and no motility in the sperm and in every case the bulls have come back in good shape within one month. These animals were, of course, not local but different bulls that I came in contact with around the country."

Mr. and Mrs. Richard G. Harwood of Dunn and Harwood, Cordaville, Massachusetts, announce the marriage of their daughter, Ann, to John James Falconi on April 1 at Southborough. Many breeders will remember Ann as helping at the sales under the management of Dunn and Harwood. Congratulations to all.

GORDON HALL

Purchasing Agent ***Consultant***

I can be of helpful service to you in selecting cattle, planning a breeding program and other farm problems.

Princeton TEL. 1895 **New Jersey**

Cow Population Up

THERE were approximately 1,025,000 milk cows in farms in Ohio in 1941 as compared with 995,000 in 1940, or an increase of 30,000, or three per cent, according to agriculture marking service, U. S. D. A. This compares with only a 10,000 increase in 1940 over 1939.

The average milk production per cow was 4,720 pounds in 1941 as compared with 4,640 pounds in 1940, an increase of eighty pounds or slightly less than two per cent.

W. E. Boeing Purchases Foundation

W. E. BOEING, founder of the Boeing Aircraft Company of Seattle, Washington, has recently purchased twenty-one head of registered Guernseys from the Western Glow herd, owned by Friedrichs Brothers of Bow, Washington. All cattle purchased are unbred heifers and with the exception of four head, were sired by McDonald Farms Developer 274206, and will be bred to Foremost Royal Valor 229913, recently purchased by Friedrichs Brothers from the Foremost Guernsey Association, Inc. Mr. Boeing purchased one-half interest in the young herd sire, which is to arrive in the Northwest early in April.

The cattle will move to their new home on the Boeing "Aldarra" farm near Fall City, Washington, as soon as the heifers of breeding age are safe in calf. They will form a nucleus from which Mr. Boeing plans to build one of the fine herds in the Pacific Northwest.

While the breeding of Guernseys is a new venture for Mr. Boeing, the breeding of good livestock is not new, for he has been breeding fine race horses for a number of years. His experience with horses prompted him to buy cattle that were all of the same breeding, rather than attempting to buy cattle of mixed inheritance.

The heifers will be entered on Advanced Register test as they freshen so that the bull, McDonald Farms Developer 274206, will have his opportunity to become one of the many Advanced Register sires of the Guernsey breed.

A NEW
DE LAVAL MILKER

WILL-

INCREASE PRODUCTION—through best, fastest and cleanest milking.

SAVE TIME and LABOR—through reducing by half the manpower required to milk by hand.

IMPROVE QUALITY—by making clean milk production quick, easy and simple.

GREAT DE LAVAL MILKERS

THE DE LAVAL SEPARATOR COMPANY

NEW YORK 165 Broadway | CHICAGO 427 Randolph St. | SAN FRANCISCO 61 Beale St.

Employment Service

For the duration of the present war, the Guernsey Breeders' Journal is offering, a free employment service to both the employer and employee. Any breeder wanting a manager, herdsman, tester, or barn help may use this column, stating in not more than fifty words the kind of help desired, wages paid, and other inducements, together with address.

A person wanting employment may use not over fifty words in setting forth his qualifications and wages desired, also giving the address. In both cases the service is free. **Unless otherwise notified copy will appear only once. Please advise, each time, if you wish copy repeated.**

Help Wanted: 2 men with farm experience. Should have special knowledge in dairying or poultry. We are starting new certified Guernsey dairy with pedigreed stock; also poultry farm. Apply by mail only, stating experience and habits and giving references. Edenvale Farm, C. P. Parker, Mgr., Box 329, Bayport, L. I., N. Y.

Help Wanted: Milking machine operator and general barn man on Guernsey farm where grade A milk is retailed. Wages, $15.00 per week with best of living conditions. No drinking or cigarette smoking when working. Geo. J. Montavon, West Brooklyn, Ill.

Help Wanted: Guernsey farmer, age 56, single, Methodist, wants woman partner, age 20 to 40, for house and cooking. Also I will consider a job as herdsman, test cow dry-hand milker, calf raiser, dry cow man, or rent Guernsey farm on shares or cash. Arthur Hooper, R. No. 2, Box 110, Marshfield, Wisconsin.

Help Wanted: Married man to work with Registered Guernseys, milk test cows and help in milk house. Must be a good milker. $75.00 per month plus house, rent, milk and garden. H. M. Jacklin & Son, Plover, Wisconsin, R. No. 1, Box. 4.

Help Wanted: Competent herdsman to take care of Guernsey cows. Must have references. Advise age, salary, living requirements. Reply to Box 230, Canton, Ohio. E. A. Stewart.

Position Wanted: By a married man, age 40, capable and reliable, as manager or superintendent of farm located in Eastern States section. Many years' experience. Excellent references. J. F. Hoffman, 2001 North 6th St., Clinton, Iowa.

Position Wanted: 34 years old, born in Ireland. Lived with grandparents who are horse breeders. Have not followed farming since coming to America. Desire position in scientific stock breeding place to work and study phases of industry. Willing to take a minimum wage with room and board. Laurence G. Doyle, 9718 63rd Drive, Forest Hills, N. Y.

Position Wanted: Desire position as barn man or assistant herdsman. I am middle-aged, single and have lifetime experience. Can furnish references. F. MacDonald, Station No. 6, Waterford, Conn.

Position Wanted: Manager, life experience, Agriculture College graduate, successfully managed large certified milk farms. Understand all branches of farming and can produce results. Married, no children. Let me know all particulars and wages. If possible would like an interview. Prefer west coast or middle west, but will go anywhere. References. A. S. Baldwin, 2545 La Siesta Drive, Bakersfield, Calif.

Chat . . .

E. G. Landers, president and general manager of Acme Concrete Pipe Company, Houston, Texas, is building a herd of pure bred Guernseys on his 450 acre farm sixteen miles out of Houston. Most of his foundation traces to the herd of Louis Mackensen, Houston, who used a grandson of Langwater Horatius 63071. For genuine Lone Star hospitality contact Mr. Landers.

PUT UP YOUR HAY with LESS HELP

With this Papec, two men will put up chopped hay faster and easier than three men can handle long hay with fork or slings —and no one works in the hot, dusty mow. The same machine will make good silage of any green hay crop.

With its patented finger feed roll, Papec chops and stores straw direct from thresher or after combining; handles all silage crops; shreds fodder; elevates feed grains. Send postal for FREE booklet full of practical tips on how to handle all your forage crops with less help. Papec Machine Co., 965 S. Main St., Shortsville, N. Y.

PAPEC
HAY CHOPPER-SILO FILLER
More In Use Than Any Other Make

Roy S. Johnson
Auctioneer
Experienced and qualified to render efficient service.
DECATUR, INDIANA

STROHMEYER & CARPENTER, Inc.
Photographers of Animals
White Plains - Box 788 - New York

Choice GRADE Guernseys
JOHN G. GRAU
Long Green - Maryland

"KANT-KOM-OFF"
COW COVERS
PATENTED
Write for illustrated price list
R. LAACKE CO.
1646 N. Third Street
MILWAUKEE, WIS.

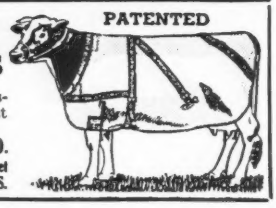

Pacific Northwest Cattle to Idaho

S. E. Brookover of Boise, Idaho, is replacing his grade Guernseys with registered ones from Washington. Twenty-nine head of vaccinated heifers were bought from herds in northern Washington. Eleven head came from Valley Gem Farms of Arlington, twelve from Marymoor Farms of Redmond, three from Merle Miller's Valley Pride Farm of Burlington; and two heifers and a young herd sire from D. W. Barclay and Sons' Chuckanut Farm of Burlington.

Assistance to Guernsey Refugees

Mrs. John S. Ames of Boston, a member of the Executive Committee of the British War Relief Society, reports that considerable assistance has been given to Channel Island refugees through the War Relief. The work is conducted through the Personal Service League in London and in their report from December, 1940, to March, 1942, a total of 1,016 crates of goods, including 34,180 garments were sent to England. This amounted to a total of $48,836.35. Out of this number 16 crates including 3,412 garments, 654 waistcoats and 263 sleeping bags were given to the Channel Island refugees.

The new quota for March, 1942, included socks, V-necked sweaters, children's sweaters, baby vests and shirts and pants and the quota was more than filled with 4,000 pairs of socks, 500 V-necked sweaters, 649 children's sweaters, 500 baby vests and 1,560 underwear pants and 528 shirts, making a total of 7,737 garments that have already been sent in 1942 to Channel Island refugees.

Guernseys May Be on Island

In a recent article appearing in the Los Angeles Times, Lee Shippey writes regarding the Island of Jersey in which he said that an Englishman, who had escaped after being on the Island of Jersey for nearly a year and a half, reports prices very high but that the herds of Jersey cattle have not been slaughtered but are carefully guarded by the invader. We are indebted to D. O. Brant for this item.

FRANKLIN Uterine Capsules
A valuable aid in removing afterbirth and treats septic infection. 3 capsules $1, 12 for $3, postpaid.
CATALOG FREE!
O. M. FRANKLIN SERUM COMPANY
Livestock Exchange Building DENVER, COLO

Several Proved Sires for Sale — $2,000 to $7,500
For Information Write
LOUIS McL. MERRYMAN & SONS
Sparks, Maryland

DAIRYMEN

Your name on a penny postcard will bring you our FREE circular describing BOSTON BALM, the udder medicine that penetrates WITHOUT rubbing. Family can use it too. Send today.

Boston Balm Co.
Box 7, Brookline Br., Boston, Mass.

SERVICES OFFERED
By married man, 37, as working farm manager. Two years Agricultural College graduate. Wide experience in Dairy Herd Management, A. R. Testing and Farm Practices. Please give full particulars. Interview desired. Available June 1.
Box H. S. M., Guernsey Breeders' Journal, Peterborough, New Hampshire.

Bender Increases Herd

James P. Bender, Bell-Gate Farm, Coopersburg, Pa., recently returned to secure his second installment of Guernseys from Samuel H. Tendler, Chestnut Hill. They included 9 cows and heifers. Among them were 2 granddaughters of High Point Prince Maxim 104016 and 3 heifers sired by Green Meadow Peerless 2d 252969. Mr. Bender is an official of the Bethlehem Steel Company and is a brother to Professor Carl B. Bender, head of the Dairy Department at the New Jersey Agricultural Experiment Station.

Gray Buys Bull

Everett Gray, Maple View Farm, Richland Center, Wis., recently purchased a junior herd sire from Wey Acres, Thiensville. The young bull is by Langwater Grandee 227277 and out of Wey Acres Grandee's Rosetta 653709.

Consigned...

Middle West Invitational Sale

Thursday, May 14, Elmhurst, Ill.

A Bull and Two A. R. Cows

The Bull...

St. James Count's Anton

Dropped: July 13, 1941

Six nearest tested dams average 14051.2 lbs. M., 745.6 lbs. F.

Sire: St. James Prince's Count. A son of Bournedale Crown Prince, A. R., out of an 883.9 lbs. F., Class A daughter of Shuttlewick Champion, A. R.

Dam: St. James Champion's Maryland, A. R.
12699.6 M., 656.8 F., Class GG
14079.5 M., 693.1 F., Class AA

Full sister to St. James Champion's Levity, 14043.8 M., 744.2 F., Class AA (owned by Tom Cooper Farms, Ardmore, Okla.)

A "Philosopher" daughter...

St. James Philosopher's Doreen

Dropped: April 14, 1938

Sire: Langwater Philosopher, A. R. Sire of many show ring winners including the 1941 Grand Champion Female at the Dairy Cattle Congress and National Dairy Show.

Dam: St. James Prince's Dora. A 506.2 lbs. F., Class F daughter of Bournedale Crown Prince, A. R.

"DOREEN" has a record of 8172.5 M., 472.4 F., Class GG, and is on retest in Class EE and in 175 days has made 5594.5 M., 292.0 F. She is safe in calf to "Champion's Champion."

Also consigned...

St. James Prince's Countess

Dropped: July 23, 1934

12194.7 M., 691.4 F., Class BB.

Safe in calf to St. James Philosopher's Boy.

Sire: Bournedale Crown Prince, A. R. Sire of 1st prize A. R. Get at the 1940 Dairy Cattle Congress and National Dairy Show.

Dam: St. James Champion's Gay Girl, A. R. A full sister to "Iris," the dam of St. James Philosopher's Dipper, the 1941 National Grand Champion female.

Don't Forget the Middle West Invitational Sale, May 14
These 3 are Real Tops

St. James Farm

Route 2, Naperville, Illinois

Mr. and Mrs. Chauncey McCormick, Owners
Telephone: Warrenville, 2391
A. E. Cox, Manager

See her Sell---

Clarkson's Gypsy of Primrose 531326

641.5 fat - Class AA

A beautiful young cow with a better full sister left at home

Mid-West Sale - May 14

FORT SMITH

PRIMROSE FARM

Mort Woods
ARDMORE · OKLAHOMA

M-R Guernsey Dairy Farm

TYPE • PRODUCTION

We are consigning a beautiful cow to the Middle West Invitational Sale, May 14:

Little Brown Eye of M-R. Dairy 501826, 8160.0 lbs. milk, 426.7 lbs. fat, Class GGG. Just finished in Class BB with 12041.5 lbs. milk and 674.9 lbs. fat (held for registration of calf). Dropped her last calf March 16, 1942. She will make a real foundation cow for anybody. Her grandsire is old Bournedale Princeling. Her great grandam is the famous Shuttlewick Levity.

Look her up at the Sale, May 16

Wisconsin Abortion Free Herd No. 6225
Federal Accredited Herd No. B2328

EAGLE RIVER, WISCONSIN

Th. Rasmussen, *Owner* A. K. Andersen, *Manager*

Eth-Mead GUERNSEY FARMS NORTHVILLE, MICHIGAN

Consign . . .

Middle West Invitational

THURSDAY, MAY 14, 1942

A Choice Yearling . . . *Sired by*

Coronation Forester 231556, A. R.

8 A. R. daughters including Frostilla of Birch Brae, A. R., 18520.8 M., 909.5 F., Class BB.

Sire: GREEN MEADOW CORONATION PRINCE, A. R.

Dam: GREEN MEADOW FIDES, A. R.
11829.0—557.5—AA—876 T. M.
1 A. R. son—1 A. R. daughter
A daughter of Green Meadow Coronation King, A. R.

IN THE SALE

◀ **ETH-MEAD CORONATION QUEEN**

Her Dam

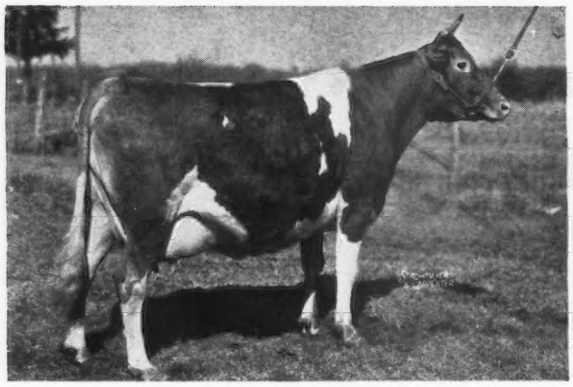

CORONATION GLORIOUS 398725, A. R.
11253.1 M., 562.4 F., Class G
2 A. R. daughters—a third now on test and has 7412.0 M., 336.7 F., Class G, 165 days.
Sire: Green Meadow Forester, A. R.
Dam: Green Meadow Adorable, A. R.
A great producing A. R. daughter of Green Meadow Fearless, A. R.

A Maternal Sister

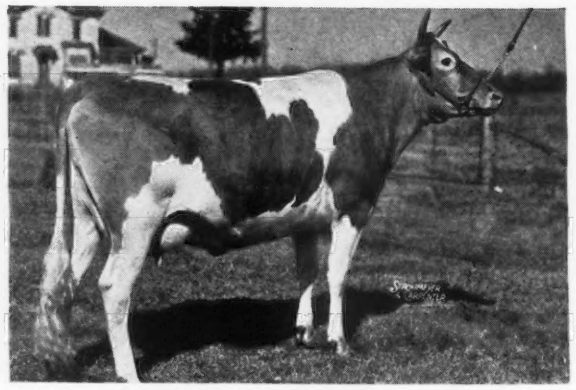

CORONATION GLORY 490717, A. R.
12680.4 M., 669.9 F., Class G
14357.8 M., 702.8 F., Class AHI
2nd cow, 3 years under 4, 1939 Michigan State Fair.
Sire: Coronation Pharaoh
A son of Green Meadow Coronation Prince, A. R., out of Langwater Flirt, A. R., 12610.2 M., 644.1 F., Class G.

This promising heifer—ETH-MEAD CORONATION QUEEN—combines the best of May Rose—Green Meadow blood lines.

MRS. E. M. BRICKER, Owner Bang's Accredited No. 8718—T. B. Accredited CARLETON CUTLER, Manager

Grand River and Wixom Road - R. F. D. 1 - Northville, Michigan

They finally talked me into it!

The Secretary and some of the Sale Committee after several trips to the Farm, and after several long distance telephone calls, have finally overcome my reluctance to put this cow in the MIDDLE WEST INVITATIONAL SALE. She is due to calve on May 27 and I have been grooming her to be the highest testing daughter of Rex's Laddie and May 27 the date for her start. She is large, plenty of capacity, good type, and her udder is in perfect condition. She should make, and is capable of doing it, 900 pounds of fat on her next lactation. REX'S LADDIE has two daughters with over 800 pound records, one on test that will finish with over 900, and a second on test that should finish with over 800 in May. Six daughters have records over 700 pounds of fat. Fourteen daughters are over 600 pounds. 11 of his daughters now hold State records in Iowa, Illinois, Missouri and Oklahoma. This cow will be already to start shelling it out about ten days after Sale date.

We will offer on May 14 . . .

REX'S LADDIE'S JULIA ANN 496996

13066.1 milk, 646.7 fat, Class DHI

Sire: REX'S LADDIE 197332

Dam: Raider's Julia of Keokuk 239335

Due: May 27, 1942, to the Service of

GREEN MEADS BENEFACTOR 288159

Sire: Langwater County Squire

Dam: Green Meads Queen Aloma 589718
622.2 in GG
680.8 in DD (held for registration of calf)
A daughter of Langwater King of the Meads 196128, A. R.

We will also offer at the Invitational a granddaughter of REX'S LADDIE . . .

GRACE'S VALOR'S REX'S MAY 584592

She was 1st at the all Iowa Fair, 7th at Iowa State Fair, 10th Dairy Cattle Congress, as a Junior Yearling, 1940, 10th produce of dam at Dairy Cattle Congress, 1940.

Sire: Grace's Valor 235853

Dam: Rex's Laddie's May Queen 496990

She is now on test in GG and should finish with a 600 lb. record. She has developed an OUTSTANDING UDDER. Grace's Valor has three daughters that have completed their A. R. records and two of these will be new State Champions.

May is also in calf to GREEN MEADS BENEFACTOR and due to calve in September.

I don't know where you would go to find two such outstanding Guernseys except at the Middle West Invitational—
At Chicago on May 14.

VICTOR B. PETERS
Owner

PETERS FARM • KEOKUK, IOWA
Three miles South on 14th Street

Pine Manor

May Royal - Steadfast Sale

Mansfield, Ohio, May 16, 1942

A CORONATION COUNT DAUGHTER

Granddaughter of Shuttlewick Mirth, 129736, A. R.

Due to calve September 23, 1942, to CORONATION KING OF PINE MANOR 250949

TWO "KING" DAUGHTERS BRED TO COUNT

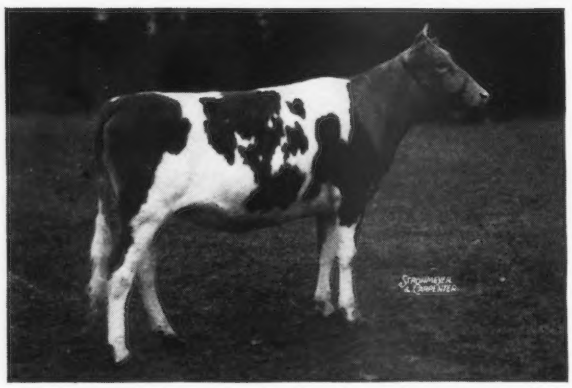

(*unretouched*)

◀ **Pine Manor Chiquita 660774**

Born August 3, 1940

Her sire:
CORONATION COUNT 241114, A. R.

A son of
GREEN MEADOW CORONATION PRINCE 125281, A. R., *and out of*
AIYUKPA QUEEN 221553

9 A. R. daughters have 10 records averaging 10132.0 M., 548.3 F., all but one 2-yr.-old records. Sire of Coronation Althea 520571. 3 Times Grand Champion, 1940.

Chiquita's dam is DOUGLASTON PRINCESS CHARLOTTE 369600—Sold for $5,500.00. 11999.2—573.2—GG—;14251.7—688.8—BB.

3 A. R. daughters all over 600 lbs. She is out of SHUTTLEWICK MIRTH 129736, A. R. 3 A. R. daughters, 4 A. R. sons, and her dam is SHUTTLEWICK LEVITY 101850, A. R.

The "King" Daughters

(*See opposite page*)

Pine Manor King's Devotion 680471—Due October 18, 1942, to "COUNT" Born June 11, 1940. 2nd Jr. Yearling, Ind., 1941.

Dam: BROADVIEW'S SNOW QUEEN 431968, 12076.3—610.1—GG—a daughter of Darnley's Snow Queen 366829, Reserve Champion, N. D. S., 1937.

Pine Manor King's Mumtaz—Born July 25, 1940.
Bred April 3, 1942, to CORONATION COUNT 241114, A. R.

Full sister to PINE MANOR KING'S TOPAZ 636185, 1st heifer calf, Illinois, Iowa, 1940. 1st Senior Yearling, Indiana, Missouri, 1941. *Dam:* ELMDALE MAFA 490592, 8731.8—411.6—GGG; 14210.9—656.4—E. A granddaughter of ST. AUSTELL DIVIDEND 52300 and GLENBURNIE GALORE 2D 89280.

FOR CATALOGS ON BOTH SALES WRITE

LOUIS McL. MERRYMAN & SONS **Sparks, Maryland**

Federal T. B. Accredited 315490 *Indiana Bang's Accredited 902C*

Consignments

Middle West Invitational Sale

Elmhurst, Illinois, May 14, 1942

Pine Manor King's Fancy 680472

1ST. PRIZE HEIFER CALF AT THE NATIONAL DAIRY SHOW, 1941
ALSO AT DAIRY CATTLE CONGRESS, ILLINOIS, IOWA, AND MISSOURI STATE FAIRS.

◀ **Pine Manor King's Fancy 680472**

Born July 22, 1940

Bred March 12, 1942, to PINE MANOR KING MELODY MASTER 275696 (Coronation King of Pine Manor 250949 and Coronation Melody 485889). A grandson of GREEN MEADOW MELBA 384421, whose daughter sold for $6,500, and GREEN MEADOW MINUET 356033.

Sire: CORONATION KING OF PINE MANOR 250949.
Sire: CORONATION ROSE KING 238549. 17 A. R. daughters. Sire Jr. Champ. Bull, N. D. S., 1941.

Dam: GREEN MEADOW MINUET 356033. 19093.0—864.2—A. By Green Meadow Coronation King, 109429, A. R.

Sire of 2nd pr. Jr. Get, 1st and 5th heifer calf, 3rd, bull calf, N. D. S.; Jr. Champ. Heifer, Ill., Iowa, Mo., 1941. Progeny winning 19 first; 5 second; 3 third prizes, 1941. Pine Manor King's Diadem 586726, on test Class E, 63 days, 3129.0 M., 137.02 F. Pine Manor King's Amigo 283566, sold for $1,000.00. Pine Manor King's Desire sold for $1,750.00.

Dam: GAYLORD'S MYSTERY OF FORTUNE 482921. 9241.0—442.9—GG—934 T. M. Calved on Show Circuit. 11 times Jr. Champion, 1937 and 1938.

Sire: LANGWATER FORTUNE 217318, A. R., 11 A. R. Daughters.

Dam: GAYLORD'S JEANE 394663, 1 A. R. daughter—a granddaughter of Langwater Foremost 39191, A. R.

Pine Manor King's Heiress 713250

Born October 7, 1940. Highest records of 7 nearest dams average 805 lbs. fat.

Bred March 21, 1942, to Coronation Count 241114, A. R. (see opposite page)

Sire: CORONATION KING OF PINE MANOR 250949 (see above)

Dam: HEARTSEASE BUTTERFAT ROSETTE 369661.
11711.3—655.9—GG; 14736.7—801.7—DD; 18156.6—832.4—A.
LIFETIME PRODUCTION at 10 yrs. of age **103627.6 lbs. M., 5014.5 lbs. F.**

Sire: HEARTSEASE'S BUTTERFAT 148228. 33 A. R. daughters. 5 A. R. sons.
Dam: HILLTOP BUTTERFAT ROSETTE 265850. 18210.9—970.9—B.

MR. AND MRS. ERNEST MARTIN
Owners

Address all correspondence to
D. ULKEN, *Manager*

To the

Seventh Middle West Invitational Sale

Elmhurst, Illinois, May 14, 1942 - *we consign . . .*

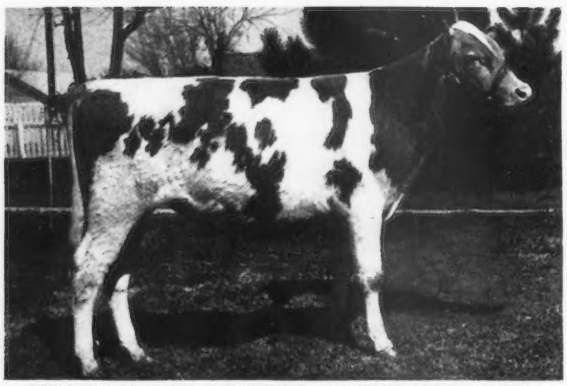

MEADOW LODGE KING'S WARRIOR 308637
Dropped: May 23, 1941

WARRIOR, a son of Langwater King of the Meads 196128, A. R., sire of 4 A. R. sons and 29 A. R. daughters, 4 cows—5 records over 800 F., 9 cows-12 records over 700 F. Dam, Green Meadow Wanda 371174, A. R., a double granddaughter of GREEN MEADOW CORONATION KING 109429, A. R., with a record of 14409.5 F., 617.3 F., Class A. Wanda is a daughter of Green Meadow Wilda 307631, A. R., 13071.7 M., 701.8 F., Class EE, that has 3 A. R. daughters and 1 A. R. son, and is a granddaughter of Green Meadow Wistaria 263072, A. R., 15963.9 M., 807.8 F., Class A, with 5 A. R. daughters and 1 A. R. son. Warrior looks like a show prospect.

BLUE BONNET is sired by a Rex son, Meadow Lodge Masterpiece 248041, Reserve Grand Champion, 1941 National Dairy Show and whose 15 nearest dams average 630.39 F. Blue Bonnet's dam is Meadow Lodge Blue Belle 454069, A. R., 10630.2 M., 538.0 F., Class F, and that is now on retest in A and in 129 days has produced 4679.5 M., 215.05 F., She traces to Langwater Steadfast, Langwater Foremost and Langwater Actor. Blue Bonnet is due to service of Langwater King of the Meads on May 24, 1941.

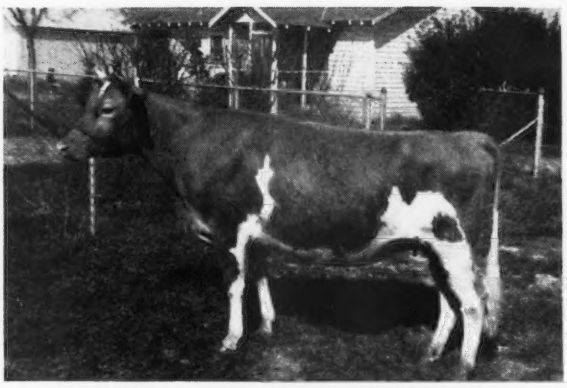

MEADOW LODGE BLUE BONNET 605331
Dropped: October 2, 1939

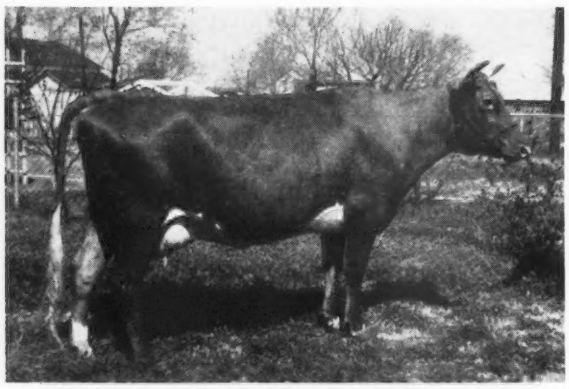

MEADOW LODGE REX'S MARTHA 620488
Dropped: September 16, 1939
Now on A. R. Test and in 44 days has produced 1648.0 M. and 56.53 F., Class G

SIRED by BOURNEDALE REX 159247, A. R. Sire of 6 A. R. sons and 62 A. R. daughters; 7 cows—9 records over 700 F., 19 cows—25 records over 600 F., 35 cows—45 records over 500 F. Martha is out of Cooper's Western Martha 385699, A. R., 12178.7 M., 673.4 F., Class AA, that carries the blood lines of Marfusa 140578, Ransom's Golden Dauntless, 1st pr., N. D. S., 1928, Dauntless of Edgemoor, Gr. Ch. N. D. S., 1919, and Itchen May King, Sr. and Gr. Ch., N. D. S., 1920. Martha was 3rd place Sr. Yearling, 1941, Dairy Cattle Congress and National Dairy Show, and is bred to Langwater King of the Meads.

"Just Move Along With Meadow Lodge"

Federal Accredited Herd 400587 **Negative Bang's 1819**

Meadow Lodge Farms, Oklahoma City, Oklahoma

ESTATE OF S. W. HAYES, *Owner*
DR. WALTER GEURKINK, *Manager*

456 First National Building

Africander Add depth of breeding to your herd

Consigned to the MIDDLE WEST SALE

Elmhurst Illinois, Thursday, May 14

A CHOICE A. R. COW --- WILL BE SOLD OPEN

Cooper's Augusta's Martha 443684

Dropped: DECEMBER 29, 1934
11765.5 M., 548.4 F., Class G
13900.0 M., 632.0 F., Class A
Fresh February 8, 1942, and milking 50 lbs. per day.

Sire: COOPER'S AUGUSTA'S AFRICANDER 186329, A. R.
17 A. R. daughters. A son of *Langwater Africander.*

Dam: IMP. MARIE OF WARD ACRES 201395, A. R.
11284.2 M., 560.7 F., Class F
A great producing dam with 5 A. R. daughters with records up to 11262.2 M., 615.7 F., Class AA. Sold for $1,000.

TOM COOPER FARM •

TOM COOPER, *Owner*
AL GEURKINK, *Manager*

Federal Accredited to T. B. 400529
State Accredited to Bang's 1288

ARDMORE, OKLAHOMA

LOCKSHORE FARM *consigns . . .*

To the Mid-West Invitational Sale

TWO EXCELLENT FEMALES

LOCKSHORE GOLDIE 635516. Born: FEBRUARY 6, 1940. Fresh, February 3, 1942, and on test in Class GGG, milking over 40 pounds and made 1.9 pounds fat test day.

Sire: LANGWATER ALEXANDER 202052.

Dam: LAKE HILLS PRINCESS GOLDIE 383733.
A granddaughter of Langwater Eastern King 63072.
13689.6 Milk, 682.6 Fat, Class G. 15795.7 Milk, 802.2 Fat, Class D.

LOCKSHORE PRINCE'S CYNTHIA 635515. Born: FEBRUARY 3, 1940.
Due to calve June 9, 1942, to the service of Lockshore Banner 281560, a son of Lockshore Crystal Prince 194628 and out of the cow, Gardenius' Lady Jane of Malloy 438229, with 711.9 Fat, Class AA.

Sire: LOCKSHORE CRYSTAL PRINCE 194628. One daughter over 900 lbs. fat. Three daughters average over 800 lbs. fat, two records immature.

Dam: LOCKSHORE CYNTHIA 370665. 13422.2 Milk, 649.7 Fat, Class FF.

LOCKSHORE FARM - Cressey, Michigan (Near Gull Lake)

R. F. LOCKE, OWNER — ERNEST B. PETRIE, HERD MANAGER

Federal Accredited No. 517214 — Michigan Abortion Free Herd No. 2

Skyline

Consigns to the Mid-West Sale

May 14, 1942

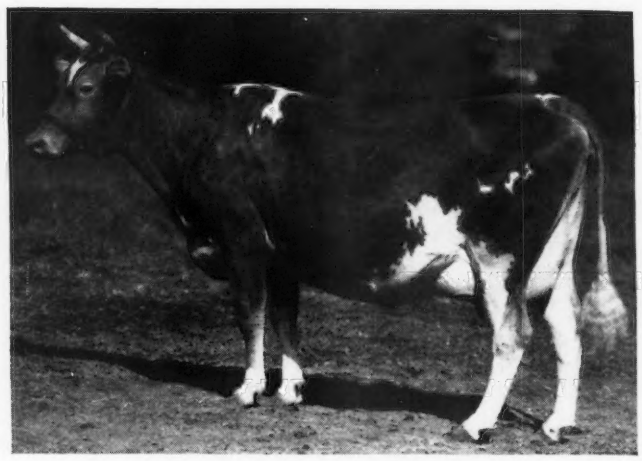

(unretouched photo by Ray Morgan made March 22, just as she finished her 558.0 EE. record).

Skyline Joan 683852

Born: May 10, 1940

Due: April 4, 1942

Sire:

PINE MANOR HERCULES 266512

His daughters are uniform in their dairy character and type with especially long necks and nice tops.

S.: Fra-Mar Farm King 201927

D.: Coronation Joan 485888

11184.7—570.3—G

Dam:

SKYLINE JENNY 582727

8751.5—473.0—GHI—730 T. M.

10435.6—564.7— EE —991 T. M.

Now making about 700 lbs. fat in Class BB. She, like "Hope," with Foremost Superb, A. R., and May Royal's Majesty, A. R., top and bottom in the pedigree.

The "Hercules" daughters are uniformly the most promising young things we have ever raised.

Skyline Hope 597793

Born: December 17, 1937

7986.8—417.8—GHI

10644.0—558.0—EE

(subject to final verification and approval)

Sire:

SKYLINE FLORA'S SUPERB 220669

Dam:

SKYLINE'S FLORABELL'S DIMPLE

11671.9—604.3—EHI—864 T. M.

Due: May 18, to service of Pine Manor King's Melody Master 275696. Out of her dam we have two other daughters that are as sweet and dairylike as one could hope. The older is the first daughter of Pine Manor Shalimar 266510 to freshen. The second daughter of "Shalimar" that has freshened is Hope's first calf. These two fill our eyes. They look right and are milking right. They indicate that Skyline Hope 597793 not only is bred right but she also breeds on. She will be an asset to any herd.

O. H. LIEBERS and SONS, Owners

PAUL RIGGERT, Herdsman

1300 South 40th Street, Lincoln, Nebraska

Skyline

BURTON LANE FARM

Consigns to the 7th Middle West

INVITATIONAL SALE

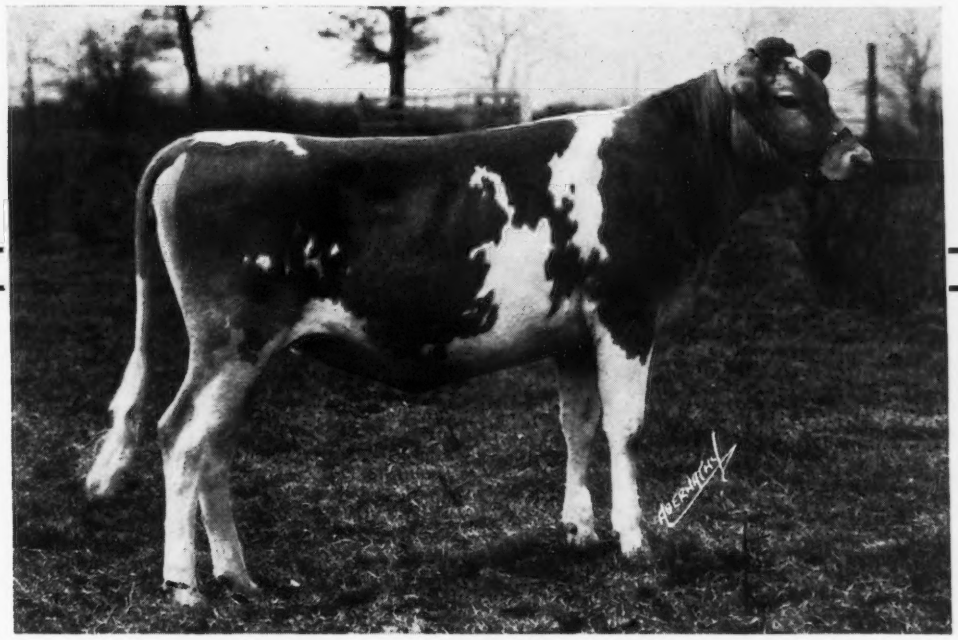

BURTON LANE FINESSE 694295

Sire: CORONATION CONCENTRATE 257582 *Dam:* ADELMER'S ALERT BEAUTY 539843
(516.8 F., Class GG)

•

The sire of this strongly Coronation-bred heifer, CORONATION CONCENTRATE (whose three nearest dams average 790 lbs. fat), is out of the well-known and greatly respected GREEN MEADOW ROSALIND—GREEN MEADOW ROSAMOND line, his dam being GREEN MEADOW ROSALIND with 16246.1 lbs. Milk, and 817.1 lbs. Fat, Class B, and his sire, CORONATION ROSE KING, is out of GREEN MEADOW ROSAMOND with 14218.1 lbs. Milk and 803.7 lbs. Fat in Class C, thus making him really a concentration of the best blood lines at the great Galusha Farm in Massachusetts.

The dam of FINESSE is by RIDGLYDALE'S VILLAMERE ALERT, one of our herd sires, a son of GREEN MEADOW ALERT that carries the great GREEN MEADOW CORONATION KING—GREEN MEADOW CORONATION PRINCE cross, and in addition shows 135 lbs. of fat increase on 11 Dam-Daughter pairs. The second dam, GREENLEA SELMA, 697.2 lbs. Fat in Class D, is a daughter of LANGWATER RICHMOND with 14 A. R. daughters and himself a son of LANGWATER PHARAOH.

•

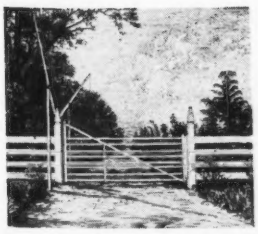

BURTON LANE FARM

Registered Guernseys

OLIVER M. BURTON, *Owner* CONWAY ROAD, LAKE FOREST, ILLINOIS

NORMANDY FARM consigns to . . .

Middle West Invitational Sale, May 14

ELMHURST, ILLINOIS

Normandy Matchless Queen 617576

Born August 26, 1937. 11366.0 lbs. m., 578.3 lbs. f., Class G.

Bred August 10, 1941, to CORONATION PRINCE STEADFAST.

HER SIRE: **Wyebrook Matchless 216336, A. R.**
Senior and Grand Champion, N. D. S., 1936.
15 A. R. daughters.
Wyebrook Hylan Princess, 653.3 lbs. f., Class EE.
Wyebrook Greenwich Princess 611.2 lbs. f., Class EE
Sire of first prize 2 yr. and 3-yr.-old bulls, N. D. S.

Langwater Philosopher 187794, A. R.
Sire of three grand champions at N. D. S.
23 A. R. daughters, 4 A. R. sons
Langwater Charm—13208.4 lbs. m., 700.2 lbs. f., Class D.

Green Meadow Content 248796
12669.4 lbs. m., 655.8 lbs. f., Class G
Senior and Grand Champion, N. Y. State Fair, 1931.
A daughter of Green Meadow Coronation King 109429, A. R.

Normandy Jane 683616

Born July 13, 1940.

Bred March 11, 1942, to CORONATION PRINCE STEADFAST.

HER SIRE: **Normandy Matchmaker 262272**
Junior herd sire at Normandy Farm. His five nearest dams average 668 lbs. fat. Sire of Normandy Contentment 635616, 123 days, 5052.4 lbs. m., 234.59 lbs. f., Class E. Sr. get of sire at Ind. State Fair, 3rd place.

Wyebrook Matchless 216336
Senior and Grand Champion, N. D. S., 1936.
Wyebrook Hylan Princess, 653.3 lbs. f., Class EE.
Wyebrook Greenwich Princess, 611.2 lbs. f., Class EE
Sire of first prize 3 year and 2-year-old bulls, N. D. S.

Boulder Bridge Gypsy 388249
1st prize 2-year-old, N. D. S., 1935.
8672.6 lbs. m., 532.3 lbs. f., Class GG
9537.0 lbs. m., 564.0 lbs. f., D. H. I. A.
10266.1 lbs. m., 610.4 lbs. f., Class B
10372.8 lbs. m., 612.2 lbs. f., Class A

The dam of both heifers:
Boulder Bridge Gwen 401619
10649.1 lbs. m., 538.2 lbs. f., Class G
7th prize 2-year-old at N. D. S., 1935
3 A. R. daughters
Boulder Bridge Ingenue 477998
539.3 lbs. f., Class FF

Caumsett Harvester 145445
31 A. R. daughters, 5 A. R. sons
Boulder Bridge Ecstasy—737.8 lbs. f., Class CC
Boulder Bridge Gratitude—640.1 lbs. f., Class FF
Boulder Bridge Etta—580.4 lbs. f., Class F

Boulder Bridge Epsilon 355247
8913.8 lbs. m., 466.8 lbs. f., Class G
12170.6 lbs. m., 647.6 lbs. f., Class CC

These daughters of "GWEN" are both bred to our Senior Herd Sire:

CORONATION PRINCE STEADFAST 221672, A. R.

Was awarded a gold medal by Purdue University as a proved sire. His 12 daughters average 11683.3 lbs. m., 611.1 lbs. f., all immature. His six highest record daughters average 12326.0 lbs. m., 660.7 lbs. f., all as first calf heifers in Class GG, F and FF—HIGHEST AWARD EVER GIVEN BY COLLEGE.

NORMANDY FARM • New Augusta, Indiana

MR. & MRS. H. C. KRANNERT, Owners — KENNETH TATE, Herdsman

LOOKWELL FARMS

★ **Featuring TWO DAUGHTERS OF MERRYMAKER'S WONDER BOY 210930, sire of over 20 A. R. daughters. A son of Langwater Merrymaker 166128 out of a 615.2 lbs., Class G, daughter of Langwater Pharaoh 98719.**

Last one to finish test with first calf

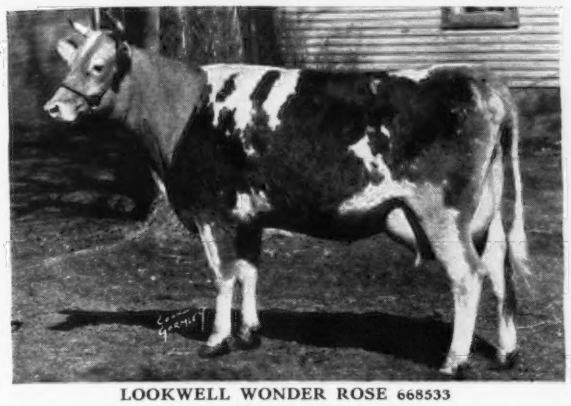

LOOKWELL WONDER ROSE 668533
13834.4 M., 583.7 F., Class E
(subject to final verification and approval).

Last one to start retest

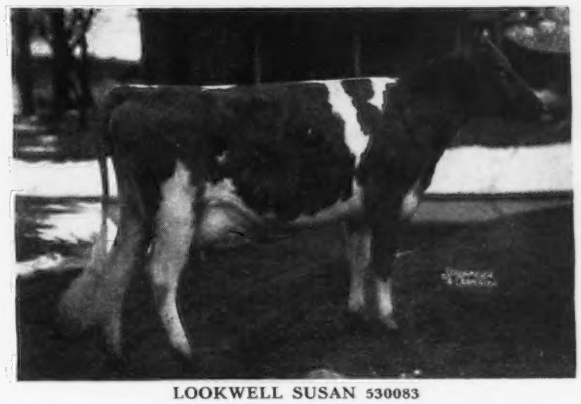

LOOKWELL SUSAN 530083
11527.1 M., 499.6 F., Class F

Sr. and Gr. Champ. cow at the 1941 Northern Ind. Regional Parish Show. Freshened Jan. 12, 1942, for the third time with her fourth heifer calf. STARTED on RETEST January 16. Has milked up to 60 lbs. milk a day (with a milking machine) and thus far has averaged around 2½ lbs. fat a day.

Consigning to the MIDDLE WEST INVITATIONAL SALE, MAY 14, AN EXCELLENT, 3-year-old "WONDER BOY" daughter. Will be started on retest, out of a 644 Class AA dam. ALSO a typy 483 lbs. Class G, granddaughter, due several days after sale to the service of Langwater Lookwell.

WATCH THE LINE-BRED "PHARAOHS" AT LOOKWELL

VISITORS WELCOME INQUIRIES SOLICITED

Mervin Eby & Son • Elkhart, Indiana

Consigning to the . . .

Middle West Sale

MAY 14, 1942

▼

Grenfel Balinda 516299

5900.7—318.7—GGG
8511.6—450.9—E—730 T. M.
8771.6—441.7—BBB
11292.4—549.9—AAA
(subject to approval)

Sire—Foremost Czar 206533

Dam—Grenfel Periwinkle 395651

GRENFEL FARM

SEYMOUR BROS. **West Allis, Wisconsin**

An Inbred GLADIATOR

Consigned **Mid-West Invitational**

THURSDAY, MAY 14

TILLYBARDIN PRIDE'S PREEN

MILK	FAT %	FAT	CLASS	T. M.
6643.3	4.99	331.6	FFF	610
6224.2	5.40	336.0	DDD	610
8401.7	4.82	404.8	AAA	610

Dam: Tillybardin Gladiator's Pride

MILK	FAT	CLASS	T. M.
12781.7	656.0	AA	730
10532.1	569.5	DD	730
11265.3	562.9	AAA	610
9439.1	479.7	G	730

2nd Dam: Tillybardin Duke's Pride

MILK	FAT	CLASS	T. M.
12256.8	612.4	A	730
11069.0	548.8	A	730
9475.7	463.6	AAA	609
8739.2	456.1	AAA	608
8505.2	435.4	BBB	610

She is a show ring winner and sired by Boulder Bridge Gladiator, A. R., out of a "Gladiator" daughter.

She will be bred to Boulder Bridge Chancellor 296269, a son of Boulder Bridge Matchless and Boulder Bridge Esther, A. R.

Tillybardin Farms, Waukesha, Wisconsin

CHARLES J. MITCHELL & SON

Cesor Maxims

CONSIGN TO THE Mid-West Invitational Sale

Elmhurst, Illinois, Thursday, May 14

- **A Choice Bull out of an 818 Pound Daughter of Maxim of Bournedale**
- **A Heifer by Cesor Maxine's Penwyn out of a Granddaughter of Maxim of Bournedale**

The Bull: CESOR PENWYN'S PRIDE 306529

Dropped: July 23, 1941

His Dam

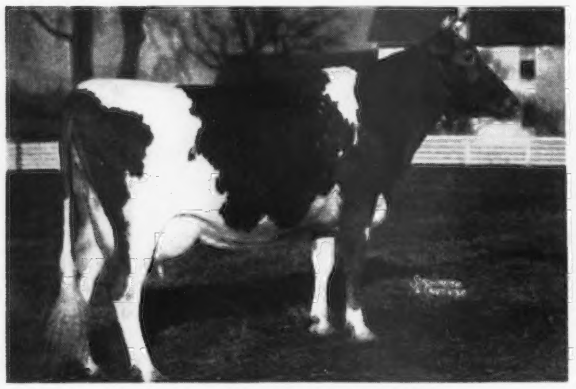

Bournedale Myositis, A. R.
13078.0—596.1—G
18938.5—818.7—AA
Sire: MAXIM OF BOURNEDALE, A. R.
Dam: BOURNEDALE REMEMBRANCE, A. R.
15367.5—702.5—AA

His Sire

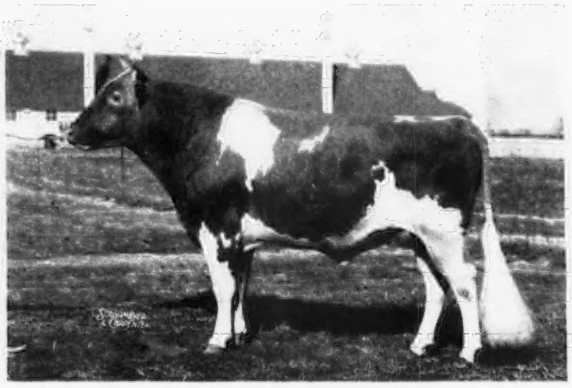

Cesor Maxine's Penwyn
A combination of the best of Langwater and Maxim blood lines. His 7 nearest dams average 15719.5—800.6. His first daughter to freshen recently made a record of 12889.9—637.1—GG.

Cesor Maxine's Penwyn is sire of first prize get of sire, 1940 Ohio and Michigan State Fairs and 1941 Michigan State Fair. Sire of first prize two-year-old and Grand Champion, 1941 Ohio State Fair and Michigan State Fair. Sire of first prize heifer calf, junior yearling, senior yearling and Jr. Champion at Michigan, 1940. His dam—Bournedale Maxine—is a full sister to Bournedale Master Max, the sire of Bournedale Martha.

PRIDE inherits High Production and Outstanding Udders close up in his pedigree.

The Heifer: CESOR PENWYN'S FANCY

Dropped: June 28, 1941

A daughter of Cesor Maxine's Penwyn (see above).

Dam: CESOR BON-BON, on test and in 273 days has made 11299.0 Milk, 576.0 Fat, Class A.

Add a Little Cesor-Maxim Blood to your Herd

"A Cesor-Maxim bred bull for Desirable Udders."

ANNOUNCEMENT: Sale of 50 Cesor-Maxims, at the farm, June 6. More about the sale in the May 15 Journal

CESOR FARMS • Farmington, Michigan

1790 acres on Highway U. S. 16, at Farmington and New Hudson, Michigan, with four breeds of pure bred livestock.

Accredited **Negative**

CHARLES E. SORENSEN, Owner — ALBERT KESSLER, Guernsey Herdsman — GEORGE M. NEWLIN, Manager

Consigned to...

MAY ROYAL-STEADFAST SALE

Raemelton Farms, Mansfield, Ohio - May 16, 1942

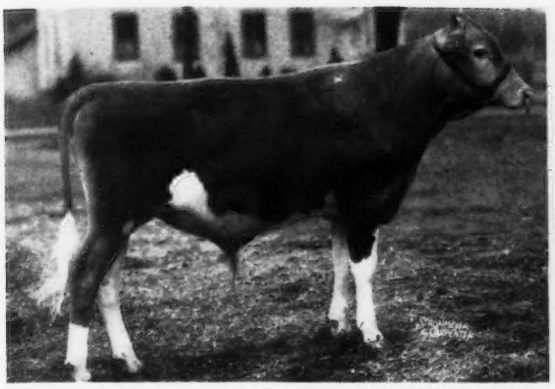

(UNRETOUCHED)

McDonald Farms Gabriel 307813
Born May 19, 1941

A show bull with a great inheritance of type and production. Sired by a sire of National Dairy Show winners and out of a National Dairy Show winner. 5 of 7 nearest dams with completed year records average 821 lbs. fat. **Sire: Foremost Prediction 212227.** One of the greatest proved sires of excellent udders, body type and production combined that the Guernsey breed has produced. Sired by a son of Langwater Foremost 39191 and out of Valor's Faithful 364627, former World Record, Class AA. **Dam: Maple Lane Africander's Lass 495980.** 1st prize, senior yearling, National Dairy Show, 1938. 633.9 lbs. fat, Class G. Barring accident will make 800 or 900 lbs. fat as mature cow. "Lass" and her two full sisters average 766 lbs. fat in Classes G, C and F, respectively. Her full brother's first five daughters average 704 lbs. fat—all immature.

(UNRETOUCHED)

McDonald Farms Florrie
Born August 8, 1940

A very nice type heifer bred right to make a real foundation female. Line-bred to Green Meadow Watchful. 7 nearest dams all tested average 728 lbs. fat, four as 2- and 3-year-olds. **Sire: McDonald Farms Conqueror 262516.** Sire of Junior Champion Female and 1st prize, Junior Get of Sire, Waterloo and National Dairy Show, 1941. His first four daughters just fresh indicate he is a worthy stablemate of "Prediction" and Myhaven King 233983. A son of Green Meadow Watchful 154429, out of Valor's Kittoline 401191, 766.3 lbs. fat, Class AA. **Dam: McDonald Farms Daisybelle 638749.** 12805.8 lbs. milk, 658.1 lbs. fat, Class G. Now milking over 50 lbs. per day on twice-a-day milking as a 3-year-old. A Myhaven King 233983 daughter, out of a paternal sister to Foremost Prediction 212227. Second dam by Royal Supreme 137008.

Gabriel's Dam

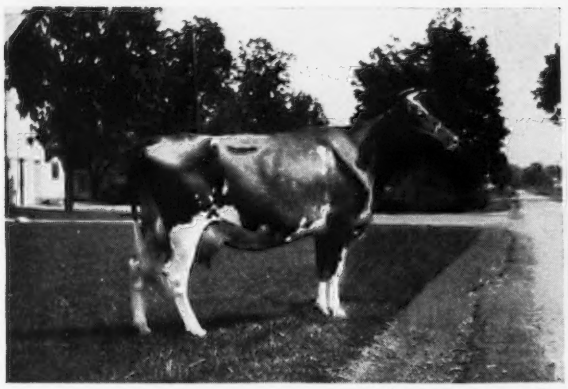

(SNAPSHOT PICTURE)

Maple Lane Africander's Lass 495980
9800.4 lbs. milk, 633.9 lbs. fat, Class G

Sire: Saugerties Africander 116932. 45 A. R. daughters average 664.2 lbs. fat. **Dam: Maple Lane Monarch's Jacquelin 267937.** 14725.8 lbs. milk, 794.0 lbs. fat, Class F.

Florrie's Dam

(UNRETOUCHED)

McDonald Farms Daisybelle 638749
12805.8 lbs. milk, 658.1 lbs. fat, Class G

Sire: Myhaven King 233983. First eight daughters to freshen at McDonald Farms average 653 lbs. fat as two-year-olds. **Dam: McDonald Farms Bluebell 549179.** 11824.9 lbs. milk, 653.7 lbs. fat, Class EE.

This pair is an excellent combination of type, production and good breeding.

Federal Accredited for T. B. *N. Y. State Bang's Approved Certificate No. 646*

McDONALD FARMS

Cortland, New York

J. M. McDONALD, *Owner* K. C. SLY, *Manager*

Come to the

MAY ROYAL-STEADFAST SALE

At Raemelton Farm - May 16, 1942

OUR consignment consists of 4 carefully selected grandsons and 4 granddaughters that are by her two sons, Raemelton Sunny Triumph 227565 and Raemelton Royal Corking 244893.

"TRIUMPH" now has six daughters with records over 600 lbs. F.

CORKING'S first three to finish average over 550 lbs. F. in Class GG.

Green Meadow Tranquil 359360 ▶
14736.2 M., 801.5 F., Class E
Sire: GREEN MEADOW CORONATION KING 109429
Dam: LANGWATER CONTENT 105258, A. R.
5 A. R. daughters average 745.8 lbs. fat.

THE LIST

Raemelton Triumph Lovely 517783, born November 18, 1936, 10554.0 M., 500.3 F., Class G; 12352.4 M., 607.0 F., Class D; on retest Class A, 92 days, 4479.8 M., 236.1 F. Will be bred to Pine Manor Levity King 306889. Sire: RAEMELTON SUNNY TRIUMPH 227565. Dam: RAEMELTON ROYAL LUCK 388003. Also, her son, **Raemelton Corking Lucky,** born November 25, 1941.

Raemelton Triumph Kindness 629239, born December 28, 1939, fresh March 26, 1942. Will make over 50 lbs. F. in April. Sire: RAEMELTON SUNNY TRIUMPH 227565. Dam: RAEMELTON ROYAL CHARITY 505962, A. R., 12472.4 M., 614.2 F., Class EE.

Raemelton Corking May 685616, born May 13, 1941. Sire: RAEMELTON ROYAL CORKING 244893. Dam: RAEMELTON TRIUMPH MADONNA 683258, on test Class GG, 289 days, 9040.8 M., 476.79 F.

Raemelton Corking Ramona, born August 4, 1940. Sire: RAEMELTON ROYAL CORKING 244893. Dam: RAEMELTON RAMONA 331395, A. R., 15654.2 M., 696.7 F., Class A. Bred March 25, 1942, to Pine Manor Levity King 306889.

Raemelton Corking Quicksilver (bull), born October 8, 1941. Sire: RAEMELTON ROYAL CORKING 244893. Dam: RAEMELTON TRIUMPH QUEEN 539506, A. R., 12285.6 M., 637.1 F., Class F. On retest, Class C, 141 days, 5733.7 M., 294.50 F. A daughter of Raemelton Duchess 334001.

Raemelton Corking Destiny (bull), born October 29, 1941. Sire: RAEMELTON ROYAL CORKING 244893. Dam: RAEMELTON SUNNY DUCHESS 364759. She has 3 A. R. records over 600 lbs. F. and one over 700 lbs. At 10 years of age she has produced a total of 4184 lbs. F. in D. H. I. A.

◀ **Raemelton Triumph Archer 304489**
Born May 27, 1941
Sire: RAEMELTON SUNNY TRIUMPH 227565
Dam: RAEMELTON ROYAL QUEEN 524672
12232.0 M., 604.3 F., Class EE. On retest.

RAEMELTON FARM

MANSFIELD, OHIO

ROGER A. BLACK
Owner

OTTO C. KLINE
Superintendent

"We Are Sending Some of Our Best"

To the 1942 MAY ROYAL-STEADFAST SALE to be held May 16, 1942, at Raemelton Farms MANSFIELD, OHIO

A daughter of Green Meadow Renown

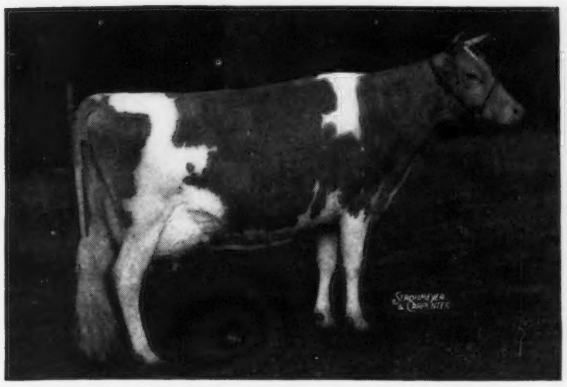

FRANCHESTER NOBLE LASSIE 527127
10417.3—497.6—GG
On Retest in 197 days has produced 9085—389—B
A daughter remains at Franchester

A daughter of Langwater Shah

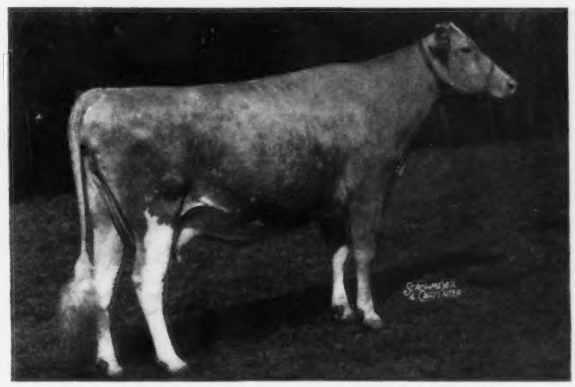

FRANCHESTER SURPRISE 403755
12673.7—629.6—AA
1 A. R. daughter with 10435.7—596.9—F
3 Sons in Service
Due to Calve June 12, 1942

A line-bred granddaughter of Langwater Shah

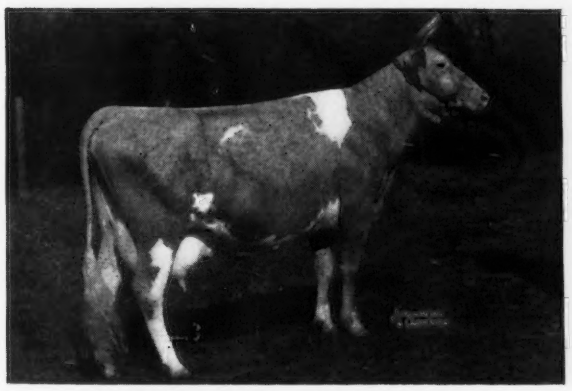

FRANCHESTER ADMIRABLE 401964
9060.8—464.0—GG
11000.0—579.3—D
11548.4—566.8—AA
1 A. R. daughter on Retest has produced in 151 days, 6920—387—A.

A granddaughter of Langwater Shah

FRANCHESTER SAINT WOODBINE 711288
Junior Yearling Heifer
First Dam —11261.7—477.0—GG
Second Dam—12532.1—604.2—A
Third Dam —13826.8—731.3—A

Red Cross Heifer . . .

Our consignment includes an additional heifer that will be sold and the money donated to the Red Cross. This heifer has been served, is a daughter of Green Meadow Renown 196361, A. R., and is out of a 555.4 lb. fat, Class E, daughter of Gayoso Golden Beau 136609, A. R. She would make a valuable addition to most any herd in the country.

FRANCHESTER FARMS • Lyndhurst, Ohio

CHARLES B. BOLTON, Owner — Accredited for Bang's and T. B. — C. R. HUSTON, Manager

CLEARFIELD FARM

Our Consignment to the

May Royal-Steadfast Sale

at Raemelton Farm, Mansfield, Ohio

MAY 16, 1942

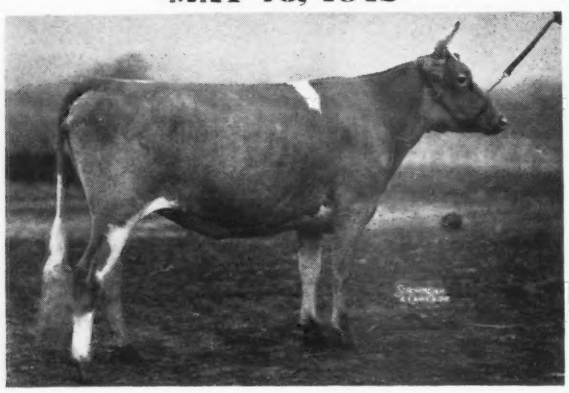

(Photo as a two-year-old)

GOVERNOR'S JUANITA 502880

8394.2 M., 421.4 F., Class B, 730 T. M.

(subject to final verification and approval)

A heifer calf dropped October 5, 1941, sired by Langwater Flash 268515 and out of Polly's Gem 491117, she by Argilla Champion, a maternal brother to Argilla Knight 193529.

Also at the farm a son of Langwater Flash, out of a 423 lb. fat, Class GHI, 730 T. M., daughter of Franchester Regular.

EARL T. LINDSAY **MASSILLON, OHIO**

Our Consignment . . .

May Royal-Steadfast Sale

MAY 16, 1942

3 CHOICE HEIFERS—all by

LANGWATER COLUMBUS

A son of Langwater Plato, A. R., out of an A. R. daughter of Langwater Moonlight, A. R. and Langwater Country Flower, A. R.

Last Year . . . The three "COLUMBUS" heifers consigned by us averaged $541.67 or over $130 per head above the average of the sale. **This year** . . . We feel our consignment is of equal quality. All three LANGWATER COLUMBUS heifers are bred to **Vagabond's Steadfast**—a son of **Langwater Vagabond, A. R.**, out of an A. R. daughter of **Langwater Countryman, A. R.**

Dams of these 3 "COLUMBUS" heifers

1) Dropped: July 24, 1940
Dam: FRANCHESTER VICTORY
11160.7—664.6—G

2) Dropped: September 11, 1940
Dam: LINCOLN WAY ULTRA HOPE
11750.3—624.2—G

3) A choice heifer out of a good daughter of Governor of Grassy Grove, A. R.

HOLDRIDGE FARM • Medina, Ohio

H. A. HOLDRIDGE, OWNER

Accredited No. 67949 *Negative to Bang's Penn. No. 7225*

HIGH SPRING FARM

Follow through with VALOR-CLIMAX Breeding

Consigns . . . MAY ROYAL-STEADFAST SALE, Raemelton Farm, Mansfield, Ohio, Saturday, May 16, 1942

- *3 Top* daughters of Friendship Crescent.
- *2* choice young daughters of Friendship Climax Ambassador.

The 3 CRESCENT daughters have high production, good udders and are high in color.

TYPICAL FOUNDATION COWS

	Milk	*Fat*	*Class*	*Days*
*HORN'S CLARISSA	18434.0	884.3	AHI	
*HORN'S FRAN	11394.5	584.7	BHI	
HORN'S VAL	13455.1	718.1	AHI	
*NELAN'S CRESCENT FAITH	14214.9	676.7	EHI	
HORN'S HATTIE'S JEAN	14769.0	752.36	A	334

**Typical of the Friendship Crescent daughters.*

We have 18 of his daughters—either A. R. or now on test. OUR PRESENT SENIOR SIRE . . . *FRIENDSHIP CLIMAX AMBASSADOR*—another son of Valor's Climax 146507, A. R., and out of Mount Hope Manon 170747, A. R., 12439.3 lbs. M., 612.9 lbs. F., Class A (2 A. R. daughters—1 A. R. son). *LAST YEAR ON C. T. A.* our herd—29 head, including 14 first calf heifers—averaged 11068 M., 518.0 F. Second high herd in state for 1941. Our herd consists of 67 registered Guernseys. *Plan a visit to the farm and make your own selections.* We shall be pleased to have you inspect our MAY ROYAL-STEADFAST CONSIGNMENTS.

At Home . . . We Offer 4 "Ambassador" sons out of cows with records up to 750 lbs. fat.

Phone: WASHINGTON, PA.
7116-J-3

JAY G. NELAN & SONS
CLAYSVILLE, PENNSYLVANIA

Riegeldale Emory's Steadfast 310198

Riegeldale King's Bouquet 609593

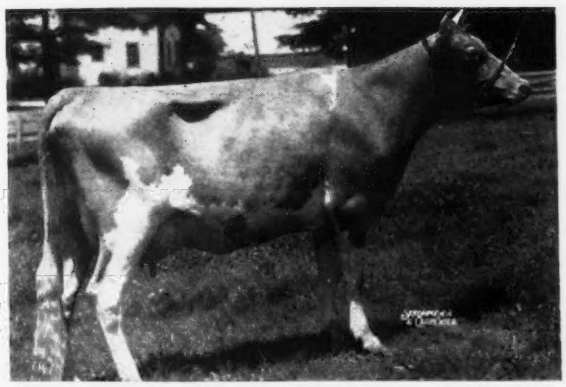

Riegeldale King's Bubbles 599761

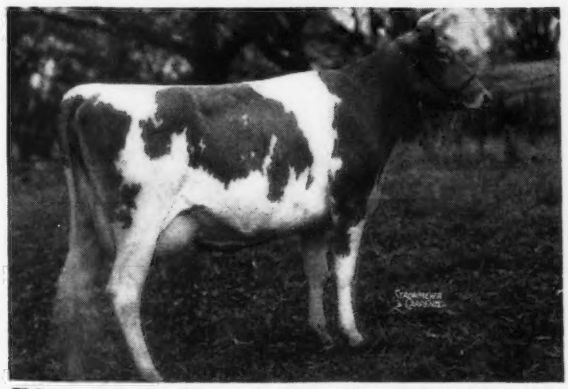

Riegeldale King's Birdie 2d 569696

We are consigning to the

May Royal-Steadfast Sale

Mansfield, Ohio, May 16

A Line-bred Steadfast Bull

Riegeldale Emory's Steadfast 310198

Born: January 7, 1941

Sire: RIEGELDALE MELBA'S EMORY 254801
S.: His Majesty of Bournedale 194262, 21 A. R. daughters, 4 A. R. sons.
D.: Green Meadow Melba 384421, A. R.
15342.9—963.9—World's record Classes F and FF
Dam of: Coronation Melba 481509
13001.2—804.5—Class GG, 6th place GG.
Another daughter on test.

Dam: RIEGELDALE MCK ANGEL 579031
9620.7—512.2—Class G
A double granddaughter of Green Meadow Coronation King 109429, A. R.

Boys, this should be one of the good ones. His type and conformation will please anybody.

Three daughters of
Riegeldale Coronation King 240947
(4 A. R. daughters, others on test)

Sire: CORONATION ROSE KING 238549
16 A. R. daughters

Dam: CORONATION LUSTRE 400537
12688.5—655.7—Class FF
She by Langwater Philosopher 187794, A. R., out of a daughter of Green Meadow Coronation Prince 125281, A. R., that was out of Green Meadow Lustre 226332, 16371.8—978.3—Class D, World's record when made.

1. Riegeldale King's Bouquet 609593
4835.4—202.7—130 days—Class F
Dam: Imp. Syria of the Simons 516564
10517.9—550.9—Class FF
12187.7—636.4—Class B

2. Riegeldale King's Bubbles 599761
8860.9—434.7—304 days—Class G
Dam: Riegeldale King's Birdie 459262.
A daughter of Gayoso Southern King 179413 (18 A. R. daughters) out of Gayoso Actor's Redbird 232071, 10000.7—576.7—Class DD. Dam of 1 A. R. son.

3. Riegeldale King's Birdie 2d 569696
8688.5—471.6—Class GG
4911.1—262.3—141 days—Class D
Full sister to Riegeldale King's Bubbles above.

Also a daughter of LANGWATER PHADOR 237504, out of Riegeldale Huntress 504075, 11239.4—618.9—Class C, and a daughter of Green Meads Coronation King 196594, Riegeldale Mck Belinda 599750, 10033.5—449.0—347 days—Class G.

Visitors Always Welcome

RIEGELDALE FARM • TRION, GEORGIA

35 miles south of Chattanooga, Tennessee, Federal Highway No. 27

Federal Accredited for T. B.
Certificate No. 478722

RALPH W. COARSEY *Manager*

State Accredited for Bang's
Certificate No. 90

17TH Annual Coventry Sale

55 Head

Saturday, May 30 - Decoration Day - 1942

TRENTON FAIR GROUNDS, TRENTON, NEW JERSEY

6 BULLS • 29 COWS • 20 HEIFERS

Inspection Committee: John Cochrane, Hill Girt; Guy E. Harmon, Blakeford; K. C. Sly, McDonald; R. D. Wilson, Afton.

Tops only from outstanding Eastern herds. This is one place where you can buy herd sires and foundation females with complete confidence that you are getting the best at no more than the market price.

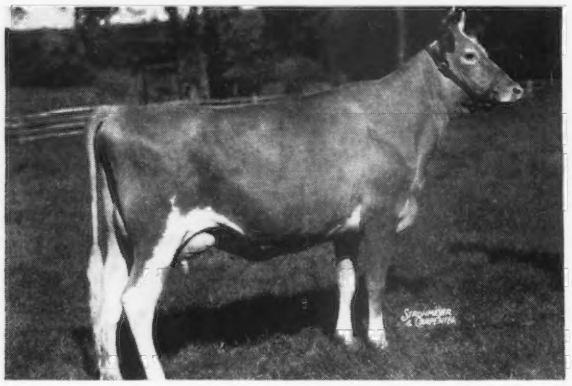

CHARLESCOTE HUSTLE 589370 (IN SALE)

12471.8—572.6—GG. Now on reentry. Dropped August 11, 1938. **Sire: Langwater Hilarity** (by Langwater Plato and a double grandson of Langwater Pharaoh, out of his 2nd highest record daughter, Langwater Joyous—840.8—BB. **Dam: Charlescote Progress**, 18557.7—894.8—EE, third place. (see picture) **Consigned by Richard Salstonstall, Charlescote Farm, Sherborn, Mass.**

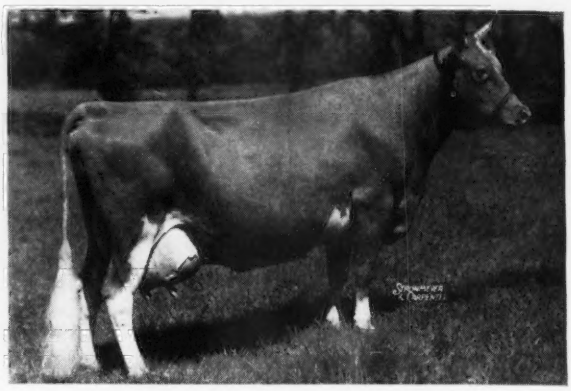

CHARLESCOTE PROGRESS 497161

11857.4—558.9—GG; 18557.7—894.8—EE; 16921.8—827.3—BB (held for registration of calf). 3rd place Class EE (highest milk production of all 3-year-old Class Leaders). **Sire: Langwater Peter**, his 1st 6 daughters average 733.6 lbs. (by Langwater Merrymaker, A. R., out of Langwater Honoria, 17270.7—937.4—AA, dam of Langwater Honey-moon, 15295.2—850.4—BB). **Dam: Charlescote Yvette**, 12172.3—566.3—G (by Hilltop Butterfat, A. R., son of Imp. Hilltop Butterfat's Clara, world's record cow in Class AAA). **"Progress" is dam of "Hustle," consigned by CHARLESCOTE.**

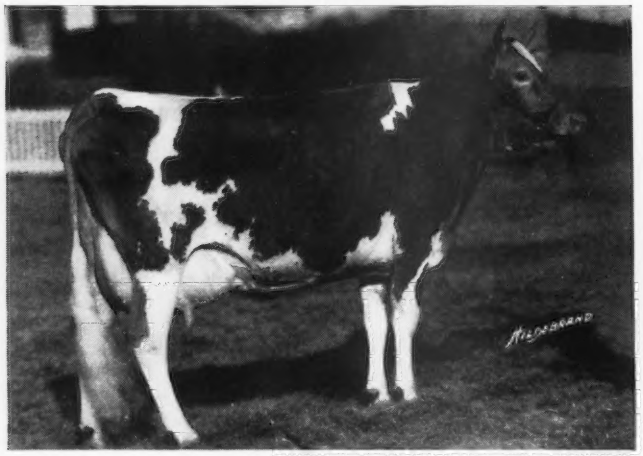

ROCKINGHAM HOLLIBELLE 523837

11165.9—607.7—GG; 12470.0—722.2—E. 1st, Sr. Yr., Eastern States and Topsfield 1937; Jr. Ch., Topsfield, 1937; 1st, 2 yrs., Topsfield, 1938. **Sire: Rockingham Prince Hollistar, A. R. Dam: Rockingham** Ultra Belle 13128.2—752.7—CC. **D. G. Tenney, Rockingham Farm, Salem, N. H., Consigns Hollibelle's daughter, ROCKINGHAM CHARMING BELLE**, dropped September 3, 1941, by Rockingham Prince Charming. Together with 2 daughters of Rockingham Prince Hollistar, one daughter of Rockingham Ultraist, and one son of Rockingham Prince Archer.

John S. Ames, Langwater Farm, North Easton, Mass., Consigns another son of Langwater Honoria—LANGWATER HIS HONOR, dropped June 10, 1940, by Langwater Valencian (Langwater Grandee—Langwater Valencia, 17508.9—952.7—A, high record daughter of Langwater Pharaoh). "Valencian's" progeny are most popular, while "Honoria," in the opinion of many, heads the greatest female line at Langwater today.

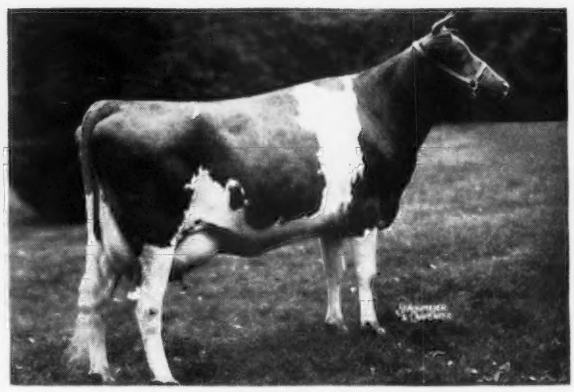

PLATO'S RUTH OF FREWVALE 526555 (IN SALE)

11030.0—546.5—GG. On reentry. Dropped April 6, 1937. **Sire: Langwater Plato**, 18 A. R. daughters; son of Langwater Pharaoh and full brother to Langwater Buttercup, 13606.6—715.8—G; 15623.9—813.3—A. **Dam: Leader's Ruth of Pomeroy**, 7561.9—437.3—GHI (by Marguerite's Leader, A. R.), dam of Plato's Ruthann of Frewvale, 11674.1—587.8—G. **Consigned by Wm. A. Frew, Norwood Farm, Quarryville, Pa.**

Plenty of truckers will be on hand at reasonable prices. Rail shipments are easily arranged and cattle can be loaded on the grounds. Mail bids accepted and properly executed.

FOR CATALOGS AND INFORMATION WRITE:

LOUIS McL. MERRYMAN • SPARKS, MARYLAND

No Magnifying Glass Needed To See What You Want To Buy

AT THE TRENTON, NEW JERSEY

COVENTRY SALE

MAY 30, 1942

Just keep your eyes on FRITZLYN FAMOUS 541496, and FRITZLYN RAMBERNA 636809, if you want to bid on two of the best at the Coventry Sale. These cows have that **extra** something war time demands! Consider their proud pedigrees. Note the top-notch milk and fat records. Remember they come from the Fritzlyn Farms—famous for line-breeding these past 37 long years. Write today for all details!

FRITZLYN FAMOUS 541496 dropped September 17, 1937. Freshens before sale. A. R. record, 12847.3 M., 636.7 F., Class GG. Sire: Florham Rampart, A. R., a May Rose sire that traces 9 times to Ne Plus Ultra and 36 times to May Rose 2d. "Famous" is on the extreme left of group pictured above.

FRITZLYN RAMBERNA 636809 dropped April 23, 1940, will be fresh day of sale. Her dam, Fritzlyn Ultra Berna, A. R. record 13553.5 M., 714.0 F., Class C.

Breeding stock for sale at all times, sired by either of our 4 A. R. sires, all out of A. R. cows.

TRI-COUNTY GUERNSEY BREEDERS MEMBER

WM. F. FRETZ, Owner
G. E. LEWORTHY, Manager

FRITZLYN FARMS
PIPERSVILLE, PENNA.

Daughters of Langwater Romulus 227598.

Do they have the kind of udders we like to see?

A son and two daughters by Langwater Romulus 227598 . . .

Consigned to the COVENTRY SALE. *See page 952.*

COLDSPRING'S ROMULUS' BEAUTY 538172
Record—10783.7 M., 609.0 F., Class GG
On retest in 82 days has over 4500 M., 210 F., Class C.

Udder of COLDSPRING'S ROMULUS' BEAUTY 538172

COLDSPRING'S ROMULUS DIMPLE 525167
Record—12524.5 M., 607.5 F., Class G
On retest in 31 days has over 1600 M., 75 F., Class B.

Udder of COLDSPRING'S ROMULUS DIMPLE 525167

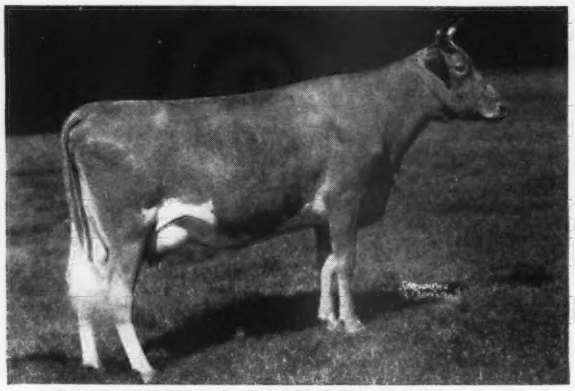

COLDSPRING'S ROMULUS CORA 545279
Record—12408.6 M., 700.2 F., Class GG

COLDSPRING'S ROMULUS MARLENE 620274
On test in 88 days has over 3200 M., 150 F., Class G

COLDSPRINGS FARM • **HAZLETON, PENNSYLVANIA**
ST. JOHNS, PENNSYLVANIA

S. C. PRICE, Owner — Accredited for Bang's No. 47 — Accredited for T. B. — GEO. W. SNYDER, Manager

Gayhead Guernsey Farm

Our Consignment to **COVENTRY SALE**

Trenton, New Jersey

Saturday, May 30

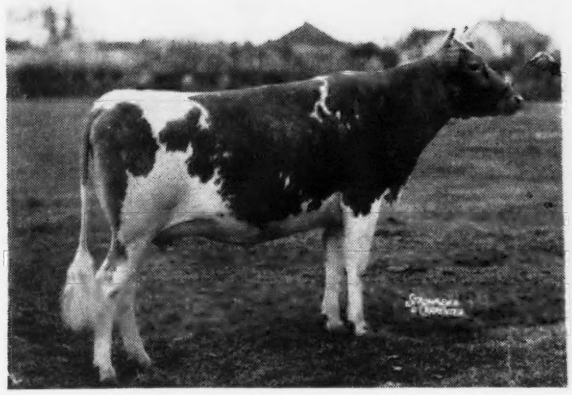

GAYHEAD'S HER KEEPSAKE 704010
Born: March 12, 1940
Bred: July 11, 1941
Will be fresh at time of sale
Sire: CORONATION HERALD 259917
Dam: GAYHEAD'S QUEEN KATE 387506, A. R.

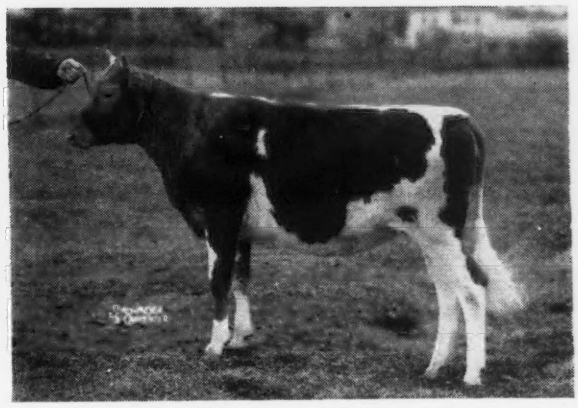

GAYHEAD'S HER SALLY 713514
Born: March 21, 1941
Sire: CORONATION HERALD 259917
Dam: GAYHEAD'S SARA 539683, A. R.

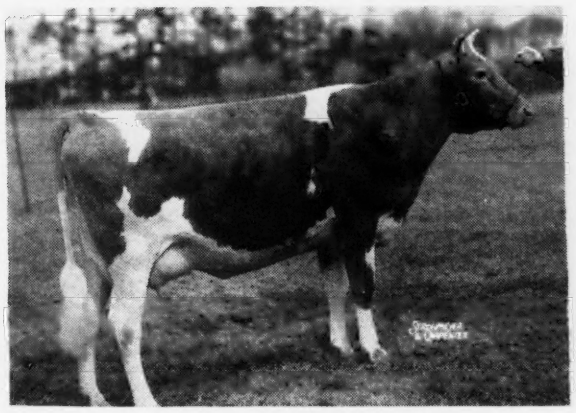

GAYHEAD'S LADY-BE-GOOD 679006
Born: November 16, 1939
Fresh: March 26, 1942
Sire: LINCOLN GAY PRINCE 225340
Dam: GAYHEAD'S INNOCENCE 460157, A. R.

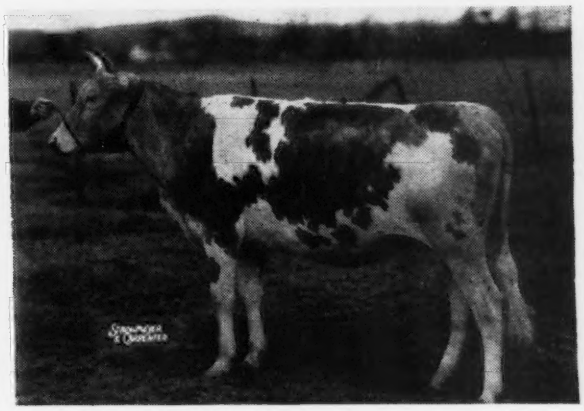

GAYHEAD'S MOON IDYL 704011
Born: March 19, 1940
Bred: August 26, 1941
to Gayhead's Imperial 273007
Sire: WOODHOLM'S MOONLIGHT 266193
Dam: GAYHEAD'S IONA 539694, A. R.

Geo. M. White — Cossackie, N. Y.

ACCREDITED 482781 NEGATIVE 203

MULHOCAWAY *Consigns to*

The COVENTRY SALE . . .

MULHOCAWAY BUTTERFAT ILENE 624925
Born: March 30, 1940.

Due: June 30, 1942, to service of a son of
Hilltop Governor's May Rose 387057

12472.2—730.3—BBB (Former World's Record)
14866.7—835.6—A (10 months, 2-time milking)

SIRE:

Hilltop Butterfat 192478, A. R.

(a son of World's Record cow in AAA)
16 A. R. Daughters. Records include:

16630.3—868.9—A	14563.6—767.2—BB
16578.5—831.1—A	12841.4—736.8—EE
16347.4—747.5—A	13601.3—727.7—E

DAM:

Ilene of White Farms 254262

(a line-bred granddaughter of
Langwater Africander 57121)

15097.3—630.0—AAA—11 years old
13349.6—580.4—AAA
12401.0—553.8—AA—T. M. 608

2 A. R. Daughters:
12077.6—649.6—GG
16999.5—712.3—A

The best heifer we have bred

MR. & MRS. L. B. WESCOTT

Clinton, New Jersey

Federal Accredited Certificate 474040 ***State Abortion Free Certificate No. 12***

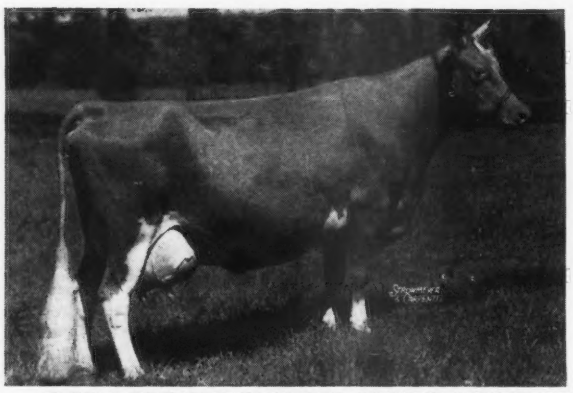

CHARLESCOTE PROGRESS and a picture of her Udder

"PROGRESS" made the highest milk production as a Class Leader in all three-year-old Classes with a record of 18557.7 Milk, 894.8 Fat, in Class EE.

Charlescote Farm is consigning a daughter of "PROGRESS," now milking 50 lbs., to LOUIS MERRYMAN'S **Coventry Sale.** She is by Langwater Hilarity, a double grandson of "Pharaoh" out of Langwater Joyous, second highest record daughter of "Pharaoh" and former Class Leader in BB. The daughters of "Hilarity," as first-calf heifers, are milking over 40 lbs. per day.

RICHARD SALTONSTALL, *Owner*
140 FEDERAL STREET,
BOSTON, MASSACHUSETTS

Sherborn, Massachusetts
GORDON L. STANLEY, *Herdsman*
MAYNARD C. GRINDLE, *Manager*

Consigned to

Coventry Sale • May 30, 1942 • Trenton, N. J.

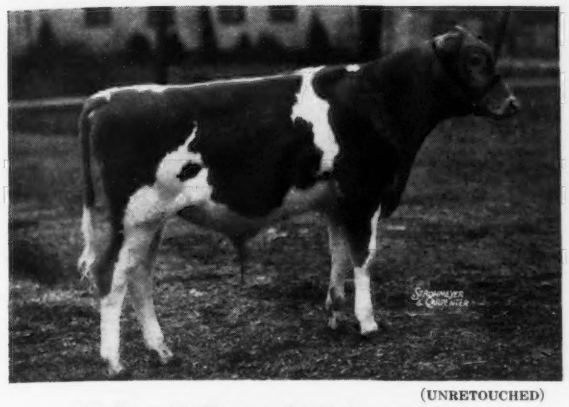

(UNRETOUCHED)

McDonald Farms Gold Star 311574
Born August 15, 1941

His ¾ sister just finished a record of 642 lbs. fat, Class G. A son of "Prediction," out of a great brood cow, the foundation of one of our best families. See our advertisement page 575, April 1, 1942, Guernsey Breeders' Journal. Gold Star's full sister, McDonald Farms Bright Star 523719, was the only 2-year-old to defeat McDonald Farms Artist in 1938 and is one of the best daughters among the many good ones sired by Foremost Prediction 212227.

(UNRETOUCHED)

McDonald Farms Daisybelle 638749
Born April 13, 1938

12805.8 lbs. milk, 658.1 lbs. fat, Class G. Now milking over 50 lbs. per day on twice-a-day milking as a 3-year-old. Her maternal sister has made 205.00 fat in 102 days in Class G. **Sire: Myhaven King 233983.** First eight daughters at McDonald Farms average 653 lbs. fat as 2-year-olds. 9th daughter milked 1601 lbs. in March in Class G. **Dam: McDonald Farms Bluebell 549179.** 11824.9 lbs. milk, 653.7 lbs. fat, Class EE. Her dam made 859.5 lbs. fat, Class AA.

(UNRETOUCHED)

McDonald Farms Festa 682613
Born March 25, 1940

2nd prize Junior Yearling and Member 1st prize Junior Get of Sire, New York State Fair, 1941. Bred November 4, 1941, to McDonald Farms Supreme King, a son of Myhaven King and Supreme's Janice (942.4 lbs. fat, Class BB; 981.8 lbs. fat, Class AA, both Class Leader records). **Sire: Valor's Royal Blend 212939.** A son of Langwater Valor 79775, out of a daughter of Langwater Remembrance 74813. Blend's daughters are developing into some of our best cows. **Dam: Yokum Duchess 396809.** 12010.6 lbs. milk, 608.5 lbs. fat, Class B. One daughter with 571.1 lbs. fat, Class G. Sired by Green Meadow Watchful 154429 and is a ¾ sister to Green Meads Thelma 349034, the dam of Myhaven King 233983.

Also Consigned

McDonald Farms Constance 596308
Born November 25, 1937

12399.3 lbs. milk, 663.5 lbs. fat, Class GG. On retest in DD, in 308 days has produced 11772.8 lbs. milk, 637 lbs. fat. Should make about 750 lbs. fat in Class DD. A "Prediction" and due to freshen August 5, 1942, to service of Myhaven King 233983.

McDonald Farms Dream 596314
Born July 4, 1938

On test in Class EEE has produced 5468.4 lbs. milk, 278 lbs. fat in 182 days. Put on test in triple letter so as to have her fresh for 1942 National. We have decided to seriously curtail our showing operation in 1942 or we could not afford to part with this "Prediction" daughter. She won a 2nd and helped win three firsts and the Peer Challenge Trophy at the National Dairy Show, 1941. Due October 10th to service of Myhaven King.

3 best uddered cows at 1941 National Dairy Show. "DREAM" is first cow on right.

(UNRETOUCHED)

See our advertisements on page 496, March 15, Guernsey Breeders' Journal, and page 575, April 1, also Louis Merryman's advertisement page 484, March 15 Journal, for more about this consignment.

Federal Accredited for T. B. *N. Y. State Bang's Cert. No. 646.*

McDONALD FARMS - Cortland, New York

J. M. McDONALD, *Owner* K. C. SLY, *Manager*

SAILOR PRINCE and Three of His Sons

Represented in the Spring Sales

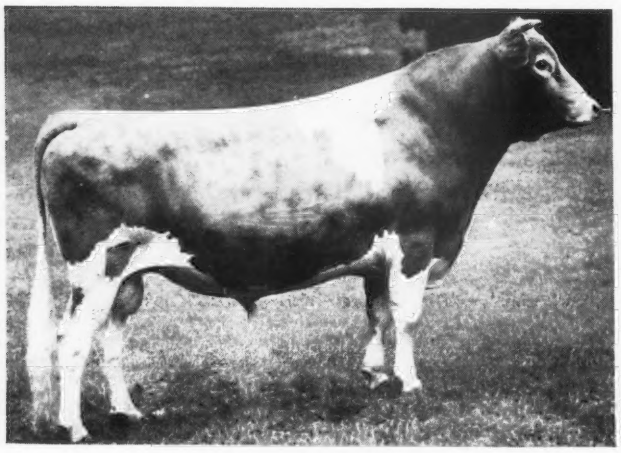

ROCKINGHAM SAILOR PRINCE 170277, A. R.

Sire of 15 A. R. daughters, 3 A. R. sons. By Langwater Holliston 28055, A. R., out of Imp. Princess of the Val du Sud 188421, A. R. 5 A. R. daughters, 2 A. R. sons.

Sire of **Rockingham Princess Bonnie**, a heifer and granddaughter of Brilliant Lassie 86452, consigned to **Michigan State Sale.**

Paternal grandsire of **Rockingham Hichene 713643.** Maternal grandsire of **Rockingham Ultra Lil 558196.** Maternal and Paternal grandsire of bull, **Rockingham Archibald 313679.** Consigned to the **Eastern Guernsey Sale.**

Paternal grandsire of heifer, **Rockingham Charming Belle 713644.** Paternal grandsire of heifer, **Rockingham Hollidame 598165.** Paternal grandsire of heifer, **Rockingham Holliduchess 713642.** Paternal grandsire of bull, **Rockingham Echo 313678.** Consigned to **Coventry Sale.**

ROCKINGHAM PRINCE HOLLISTAR 199981, A. R.

Sire of 26 A. R. daughters, 2 A. R. sons. Out of Rockingham Twilight 316681, 16726.5 M., 845.1 F., Class D. 1 A. R. daughter, 3 A. R. sons. Sire of **Rockingham Hollidame 598165**, a cow out of Rockingham Mistletoe 339775, 4 A. R. daughters. Sire of **Rockingham Holliduchess 713642**, a full sister of Rockingham Proud Prince 284713, of Tarbell Farms, and Rockingham Ultra Hollistar 253565, of Dinsmore Dairies. Maternal grandsire of **Rockingham Charming Belle 713644.** Consigned to the **Coventry Sale.**

Maternal grandsire of **Rockingham Princess Bonnie** (See Sailor Prince) Consigned to the **Michigan State Sale.**

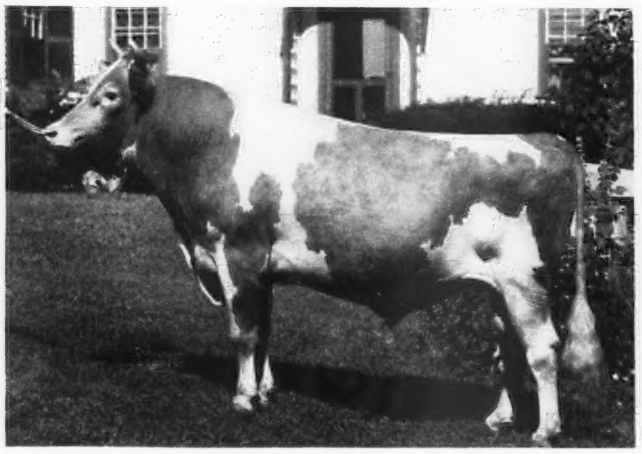

ROCKINGHAM PRINCE ARCHER 237173

Out of Imp. Archer of Chene Farm 275552, A. R., dam of 4 A. R. daughters. Sire of **Rockingham Archibald 313679**, a bull calf out of Rockingham Princess Holly 377871, 17663.4 M., 858.7 F., Class AA. Maternal grandsire of **Rockingham Hichene 713643**, heifer by Rockingham His Highness 296224 and out of Rockingham Archene 598167, a daughter of Archer on test. Both animals consigned to the **Eastern Guernsey Sale.**

Maternal brother of **Rockingham Ultrachene 680341**, a heifer by our junior herd sire, Rockingham Ultraist 283350, consigned to the **Coventry Sale.**

(AMATEUR SNAPSHOT)

ROCKINGHAM PRINCE CHARMING 215922

Out of Imp. Starlight of the Fontaines 104102, A. R. Dam of 5 A. R. daughters, 3 A. R. sons. Sire of **Rockingham Charming Belle 713644**, a heifer out of Rockingham Hollibelle 523837, winner of many prizes and having an A. R. record of 722.2 lbs. fat in Class E. Consigned to the **Coventry Sale.**

Maternal grandsire of **Rockingham Hichene 713643** (See Prince Archer). Consigned to the **Eastern Guernsey Sale.**

For further information regarding our consignments see May 15 advertisement of

ROCKINGHAM AND GREYCOURT FARMS

SALEM, NEW HAMPSHIRE - METHUEN, MASSACHUSETTS

DELBERT FOX
Manager

Farms conveniently located five miles apart

Federally Accredited
and Negative to Blood Test

Address all correspondence to D. G. TENNEY, Owner, 535 Fifth Avenue, Room 1002, New York City

BROOKMEAD

Owner, **Mrs. Frank G. Thomson**
Manager, **Henry Hemmen**

CONSIGNS TO

Eastern Guernsey Sale

Doylestown, Pa. - May 29, 1942

***3 Daughters of* Langwater Gleeful**
and
***1 Daughter of* Florham Heir**

To carry on breeding program we have
LANGWATER DUELLER
as our Junior Herd Sire at Brookmead.
A son of LANGWATER ANGELA
13381.9—674.5—F; 19003.9—940.1—A

He has been bred to the daughters of
LANGWATER GLEEFUL, A. R.

Some of his good calves are for sale at the farm.

Coventry Sale

Trenton, N. J. - May 30, 1942

***1 Daughter of* Langwater Gleeful**

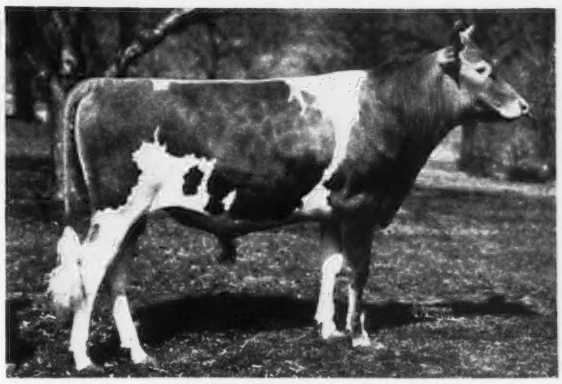

LANGWATER GLEEFUL
Sire: LANGWATER MOONLIGHT, A. R.
Dam: LANGWATER QUEEN OF MIRTH, A. R.
13318.7—629.2—FF
15372.9—664.3—AA

BROOKMEAD FARM • Devon, Pennsylvania

GREAT ELM FARM *consigns to* Coventry Sale

Trenton, New Jersey - Saturday, May 30, 1942

GREAT ELM ROSE

Dropped: DECEMBER 17, 1934

Has just finished test in Class AA with over 600 lbs. fat, subject to verification. She is one of the best females that has been bred at Great Elm. "Rose" is a half-sister to Great Elm Evelyn and Great Elm Prissy sold last year at auction for $660 and $700, respectively.

A daughter of "Rose"—Great Elm Roselie—has finished a record of 12732.9—617.7 in Class GG upon calving.

A full sister to "Rose" in 259 days has made 9464.0—472.2 and is bred for Class DD.

"ROSE" *is sired by* GOVERNOR OF STEEPWAYS that has 2 daughters with over 700 lbs. fat, 3 with 600 to 700 lbs. fat and 3 with 500 to 600.

He is a full brother to Mermaid Rose of Steepways that has 15576.3 M., 778.1 F., Class BB. "Governor" was sired by Waldorf's Periwinkle's Governor, a son of Langwater Governor of Carteret and out of Waldorf's Periwinkle with 11057.3—694.0—AAA. "Governor" was out Fortune's Rose of Clearview that has 3 A. R. daughters with the following records: 15526.3—778.1—BB; 10965.2—603.9—AA; 14838.4—797.6—AA.

ROSE'S DAM—ROSELIND OF LOUDON with 8907.9—424.6—CHI was sired by Steele's Hill Lindy and out of Rose-Marie of Loudon.

A. J. YOUNG, *Owner* — T. B. Accredited Bang's Free — **DOVER, R. F. D. 3, N. H.**

Remember!

The South Carolina State Sale

Newberry County Fair Grounds - Newberry, S. C.

55 Head **TUESDAY, MAY 5, 1942** **55 Head**

12:30 P. M., E. W. T.

IN THE SALE:

Improver's Flora 545101, A. R., 10283.9 m., 535.6 b. f., Class F. Sr. & Gr. Champ. Spartanburg County Fair, Southern States Fair and S. C. State Fair. (Record made on show circuit.)

Fairfield Flora's Fascination 644336, full sister to Improver's Flora (above). Fresh and on test, Class G.

Two daughters of Clear Springs Maxim 240644 (soon A. R.), both fresh right after the sale, both out of good A. R. dams.

Three daughters of Klondike Kadi 228740, A. R., one out of Rivelon Valiant Agnes 542534, A. R., she in turn out of Rivelon Royal Angie 378218, A. R. One on test the others ready to go.

A top cow from Riegeldale Farm, fresh just before the sale.

A good two-year-old by McDonald Farms Defiance 265777, fresh and on test, milking 40 to 43 lbs. a day.

A two-year-old by Quail Roost Bonnie Maxim 251093, on test.

Two daughters of Rockingham Cestrian 243520, A. R., one A. R. the other fresh as a two-year-old right after the sale.

Two daughters of Butler Island Majesty Scarlett 237480, A. R., one A. R. the other fresh as a two-year-old.

Three outstanding calves, one each from Zimalcrest, Appin and Pedigreed Seed Co.

A splendid yearling from G. A. Sherrill, donated to the Guernsey Milk Fund for **RELIEF OF BRITISH AND CHANNEL ISLAND CHILDREN.**

Lots of others just as good, 45 fresh or near fresh cows and heifers.

Cattle sold through this sale have made good for almost two decades. They will continue to do as well for you.

For Catalog Address:

GEORGE B. SALLEY, Secretary
SOUTH CAROLINA GUERNSEY CATTLE CLUB
ORANGEBURG, S. C.

TOM MCCORD, Auctioneer
MONTGOMERY, ALA.

Remember the place . . .

Newberry County Fair Grounds • Newberry, South Carolina

Don't Forget - **MAY 5, 1942**

South Carolina State Sale

NEWBERRY

We are consigning . . .

Stringfellow Farms Promise, A. R.
Dropped: July 25, 1938
Record: 10956.1 M., 554.9 F., Class G

Majesty Scarlett's Kate
Dropped: December 27, 1939

Both will be fresh at sale time. Both are by **Butler Island Majesty Scarlett, A. R.** A son of May Royal's Majesty, A. R., that is by Mixter May Royal, A. R., out of Mixter Faithful, A. R.

At the farm—sons of this breeding are usually available.

STRINGFELLOW FARMS

Chester, South Carolina

W. B. STRINGFELLOW, OWNER

NATURALLY

We've strained the herd in consignments to the first sale managed (under the new order).

You'll like our young bull, the 2 A. R. cows and the 2 high class heifer prospects

in the

Arkansas Sale, Ft. Smith, May 6

PRIMROSE FARM

Mort Woods

ARDMORE · OKLAHOMA

Consigned . . .

May Royal-Steadfast Sale

Saturday, May 16, 1942

A Choice Cow and a Young Heifer

DUKE'S QUEEN LULU 442177

11496 M., 620 F., D. H. I. A.

Dropped: November 19, 1934

Due: September 18, 1942

A real top and full sister to Royal's Lottie, 15577.1 M., 852.8 F., Class A.

Also Consigned . . . SHAMROCK'S LADY MILDRED 704349
Dropped: April 25, 1940

Sired by Franchester Shamrock 256616, a son of Langwater Shah 97043, A. R., and Franchester Bouquet 367800, A. R.

Dam: Duke's Mazie, a paternal sister to "Lulu" (see above).

ROY E. COPE **LEETONIA, OHIO**

The Versailles Guernsey Farm

Our consignment to the

MAY ROYAL-STEADFAST SALE
Saturday, May 16, 1942
Raemelton Farm - Mansfield, Ohio

Edna Lee of Versailles, A. R.

with 8358.6 M., 427.5 F., Class GGG
9876.6 M., 511.9 F., Class EEE

Sire: RAEMELTON SUNNY DICTATOR 217398, A. R.

Dam: EDNA RUTH OF VERSAILLES, A. R.

Queen Ann of Versailles, state champion, Class CCC, with 580.0 F., is also sired by "Sunny Dictator."

H. A. WISE ● **VERSAILLES, OHIO**

For Sale . . . CHOICE YOUNG BULLS

Backed by Coronation—Green Meadow—Langwater Blood Lines

SIRED BY . . . **FARM HILL AMBLER 249722**
Dropped: May 2, 1937

Sire: Green Meadow Royal 208942
18 A. R. daughters including present class leaders in FFF and D.

A son of Green Meadow Coronation Prince, A. R., and out of Green Meadow Rosalind, A. R., 16246.1 M., 817.1 F., Class B. 1 A. R. daughter, Green Meadow Rosamond with 14218.1 M., 803.7 F., Class C.

Dam: Challenger's Anna 290386, A. R.
11937.6 M., 619.0 F., Class A.
2 A. R. daughters

T. B. Accredited **Bang's Accredited**

HALMAR FARM ● **Clinton, Pennsylvania**

H. H. MEANOR, OWNER

This copy corrects an error in giving the sire and dam of "Royal" in our adv. page 840 of this issue.

"Hold on to your pocket books, Boys!"

Arkansas Guernsey Sale

coming soon!

MAY 6 *At* FT. SMITH

Consignments from leading herds in Arkansas, Missouri, Oklahoma and Kansas; sprinkled with hi-powered seasoning from New York.

50 Head

Popular breeding - Production records

FOR CATALOG WRITE
MORT WOODS, *Sales Manager*
ARDMORE, OKLAHOMA

JEFFERSON COUNTY
Breeders' Sale

★

Selling at Auction
Starting 1:00 p. m.
MONDAY, MAY 11, 1942
in Sale Pavilion, downtown
FT. ATKINSON, WISCONSIN
Selected Consignments from 22 Herds
60—REGISTERED GUERNSEYS—60
Mostly from Certified and Accredited Herds

Jefferson County has long been noted for the high-quality Guernseys it has supplied to private-sale buyers founding high-class herds. Many of these cattle have made production and show ring records that speak well in behalf of the character of **Jefferson County Guernseys.**

In this inaugural of a **sale series,** twenty-two leading herds in the county have permitted selections of a total of **60 Registered Guernseys that will speak for themselves in this sale.** The offering is particularly strong in well-bred young females of milking age, either fresh and milking flush, or due soon after the sale.

Sale sponsored by Jefferson County Guernsey Breeders
Will Boese, Sec'y, Ft. Atkinson, Wis.
under management of A. W. Petersen, Oconomowoc, Wis.
Catalog gladly sent on request.

To the **Western Arkansas Guernsey Sale**
☆ **FORT SMITH, ARKANSAS, MAY 6, 1942**

We are sending Four Females and One Bull:

TWO A. R. COWS:

St. Albans Cherub's Lola 559760, A. R. (Dropped: September 4, 1936.)
9248.0 M., 445.0 F., Class G
9437.0 M., 450.9 F., Class EEE (Mo. State Champion)
11870.5 M., 569.1 F., Class CC (Subject to final verification and approval).
Be fresh before sale and sold open.

St. Albans Count's Gilt 668850 (Dropped: August 31, 1938.)
9713.1 M., 479.42 F., Class F (332 days, still on test). Due June 1, 1942, to Wildwood Actor's August 197446, A. R.

TWO BRED HEIFERS:

St. Albans Count's Vandeline (Dropped: April 16, 1940.)
Sire: Cosquay's Foremost 128093, A. R. 28 A. R. daughters. Due September 6, 1942, to Wildwood Actor's August 197446, A. R.

St. Albans Steadfast Betsina (Dropped: April 7, 1940.)
Due July 19, 1942, to St. Albans Valor's Juror 289232.

MALE:

St. Albans Valiant Vigor (Dropped: November 10, 1941.)
Sire: Valleywood Valiant 200316, A. R.
Dam: A good A. R. granddaughter of Foremost Nobly Born 182562, A. R. 26 A. R. daughters and Valor's Gentleman 146503, A. R. 16 A. R. daughters.

For catalog, write MORT WOODS, ARDMORE, OKLAHOMA.

Don't forget Valleywood Valiant 200316, A. R., and Wildwood Actor's August 197446, A. R., are still siring some nice sons. Let us quote you prices on them.

ST. ALBANS FARMS

550 GUERNSEYS

BECKER, MISSOURI
35 miles west of St. Louis

Advanced Register
Herd Test

Consigned to the **Western Arkansas Sale**

Ft. Smith, Arkansas, May 6, 1942

4 Females and a Bull

The Bull . . . COOPER'S LAST REX 310619

Dropped: July 20, 1941. A son of Cooper's Rex, a son of Bournedale Rex, A. R., out of the great brood cow, Gayoso Actress, A. R. His dam—Cooper's Mary Lou, has record of 10047.0 M., 537.9 F., Class F, and 11065.5 M., 607.6 F., Class A.

The Cows . . .

COOPER'S GLAD KATHRYN 440006

A fresh 7-year-old milking 45 pounds per day. She is out of a daughter of LANGWATER AFRICANDER, A. R., with 10139.0 M., 521.0 F., Class A.

COOPER'S GLORY 633139

Dropped: December 20, 1939
Due to calve May 9, 1942.
A real prospect.
Sire: DUNWALKE GOVERNOR 170185, A. R.
Dam: FOREST GLORY'S LADY 443376, A. R. 10423.2 M., 500.9 F., Class AA.

COOPER'S SUBELL 628881

A fresh 2-year-old.
Sire: COOPER'S SUPREME
Dam: A daughter of COOPER'S KING ARTIS, A. R., that is out of GAYOSO ACTRESS, A. R.

COOPER'S AUSTRIA 650350

Dropped: March 28, 1940
Due to calve May 13, 1942
Sire: COOPER'S AUTOCRAT 256675
Dam: An "AFRICANDER" daughter out of GAYOSO ROYAL ROSE that has 14312.4 M., 719.7 F., Class AA

FEDERAL ACCREDITED TO T. B. 400529
STATE ACCREDITED TO BANG'S 1288

Tom Cooper Farm

TOM COOPER, Owner
AL GEURKINK, Manager

ARDMORE, OKLAHOMA

Fawndaway Guernseys

Consign to . . .

Jefferson County Guernsey Breeders' Sale, May 11, 1942
Ft. Atkinson, Wisconsin

10 Good Type Females

C. T. A. records up to 450 lbs. fat, twice-a-day milking. Especially pleasing is **Fawndaway Etta Star;** 1656.8 lbs. fat in 4 years C. T. A. testing. **Here is a good opportunity to purchase cows capable of making good A. R. records.**

Backed by these proved blood lines
A grandson of Ne Plus Ultra.
A son of Imp. Sailor Lad of the Fontaines.
Dawn's Rex of Maple Hill. A proved sire with an index of 465 lbs. fat first 10 dam-daughter comparisons.
A grandson of Langwater Valor, out of Fawndaway's Rexetta; 12091.3 M., 569.8 F., Class AHI, a daughter of Dawn's Rex of Maple Hill, A. R.

Don't forget the date
May 11 at
Ft. Atkinson, Wisconsin.

T. B. Accredited 705 Bang's Accredited 10975

WILBUR M. BECKER **Ft. Atkinson, Wisconsin**

Consigned . . .

Nineteenth Annual South Carolina Sale, Newberry, Tuesday, May 5

A Choice Young A. R. Cow and a Bred Heifer - Due May 29, 1942

Both

are by our proved A. R. bull

Rockingham Cestrian, A. R.

A paternal brother to the present 4th place FF Class Leader; top animal sold in 1941 Coventry Sale ($3,100); and top animal sold in 1941 Michigan State Sale.

Sire: ROCKINGHAM PRINCE HOLLISTAR, A. R.
First prize get of sire Topsfield, 1935, 1937, 1938, 1939, 1940.

Dam: ROCKINGHAM FANNY, A. R.
13890.8—610.5—GG
15733.9—758.1—B
1 A. R. daughter—1 A. R. son

You can buy the benefits of this proved breeding at Newberry, May 5.

Accredited for T. B. 112325 *Negative to Bang's 5*

HAZELWOOD FARMS
Chester, South Carolina

R. B. CALDWELL, *Owner*

GLENBURNIE GUERNSEYS

1906 - 1942

Federal Accredited 93822 — *New Jersey Bang's Certified No. 5*

DR. JAMES E. RUSSELL, *Owner*, 2064 LAWRENCE ROAD, TRENTON, NEW JERSEY

Consigns to the

Eastern Guernsey Sale, Trenton, New Jersey

MAY 29, 1942

TWO A. R. COWS

GLENBURNIE IRMA 629798, 13273.9 Milk, 626.0 Fat, Class F.
GLENBURNIE VIOLA 2D 482278, 12152.3 Milk, 669.5 Fat, Class EE.

Both cows are descendants from Haddon's Lady Carroll 146515 whose family produced many outstanding Guernseys including

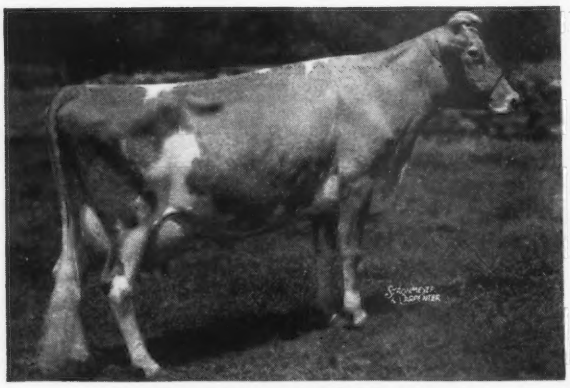

GLENBURNIE CROCUS 448521
16582.3 M., 840.5 F., Class A
Owned by Phil J. Baur, Spring House, Pa.

This outstanding cow has 3 crosses to Imp. Dunwalk Lad 113342, by a son and out of Glenburnie Violet 372175, 541.5, Class DDD, she a double granddaughter of Imp. Dunwalk Lad and dam of 3 A. R. daughters, next dam, Glenburnie Iris 280521, 455.4 F., Class CHI, dam of 2 A. R. daughters: Glenburnie Viola 417863, 685.1 F., Class A; Glenburnie Violet 372175, 541.5 F., Class DDD. Next dam: Glenburnie Dawn 175873; next dam, Haddon's Lady Carroll 146515 that was by a double grandson of Glenwood's Main Stay 6067, A. R., and out of a granddaughter of Glenwood's Combination 8th 12550, A. R.

In the Sale

GLENBURNIE IRMA 629798
Dropped: Feb. 21, 1938. Due with 3d calf, May 9.
Record: 13273.9 M., 626.0 F., Class F

Sire: LAD OF THE SPURS' BUTTERFAT 229093. Sire of Glenburnie Princess Hera 3d 590586, sold for $3,000 in 1941 New Jersey Sale. On retest and milking up to 60 lbs. daily. Dam: GLENBURNIE IRENE 2D 496884, 10990.7 M., 609.6 F., Class FF, she by Glenburnie Independent 161951, A. R., he out of Glenburnie Fashion 198524, she out of Haddon's Lady Carroll 146515.

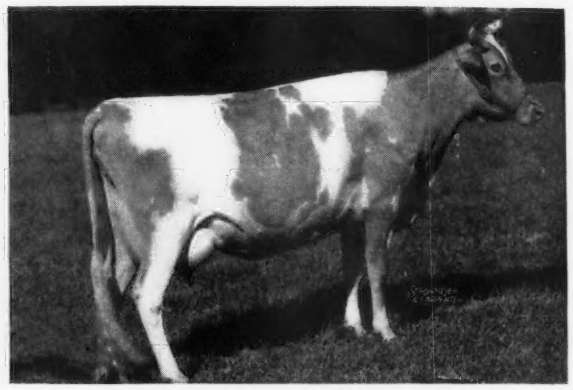

KILMAC ROYAL'S LEDA 596810
15924.3 M., 904.3 F., 1st place Class EHI
Owned by Dave Peacock, Flanders, N. J.

Dam: GLENBURNIE LEDA 423316, a double granddaughter of Imp. Dunwalk Lad, her maternal grandam being Haddon's Lady Carroll 146515, 10584.1 M., 629.9 F., Class G, dam of 4 A. R. daughters, they were:

- GLENBURNIE FASHION 198524, 526.3 F., Class EEE, dam of Glenburnie Henrietta 259951, 680.3 F., Class A, full sister to Glenburnie Independent 161961, A. R.
- GLENBURNIE IDA 296038, 617.9 F., Class E.
- GLENBURNIE FANCY CARROLL 217554, 545.1 F., Class F, and
- GLENBURNIE DAWN 175873, 729.9 F., Class A, sold in 1929, to Bethany-Homestead Farms for $2,100. She dam of Glenburnie Glory 232621, 590.8 F., Class E, and Glenburnie Iris 280521, 455.4 F., Class CHI.

Glenburnie Henrietta 259951 is the dam of Royal's Carroll 463064, 600.4 F., Class DD, on retest milking up to 70 lbs. daily at Locust Grove. Royal's Carroll is the dam of Glenheart 295800, Junior Herd Sire at Glenburnie, he by a double grandson of Hardwick's Bright Lad 180929.

In the Sale

GLENBURNIE VIOLA 2D 482278

Dropped: September 20, 1934, due May 18, with 6th calf, is by Coker Rose Gold King 207483, A. R., he out of Coker Queen of Glory 180627, 3 high records up to 15339.9 M., 804.7 F., Class AA, 3 A. R. daughters, 1 A. R. son. Dam: Glenburnie Viola 417863, 13075.0 M., 685.1 F., Class A. Next dam: Glenburnie Iris 280521, 455.4 F., Class CHI. Next dam: Glenburnie Dawn 175873. Next dam: Haddon's Lady Carroll 146515. This pair of Glenburnie cows are of the quality that averaged $854.37 in the 1941 New Jersey Sale.

For Catalogs Write:

THE PATE SALES COMPANY, Kennett Square, Pennsylvania

Consigned to...

EASTERN GUERNSEY SALE

Trenton Fair Grounds, Trenton, N. J., May 29, 1942

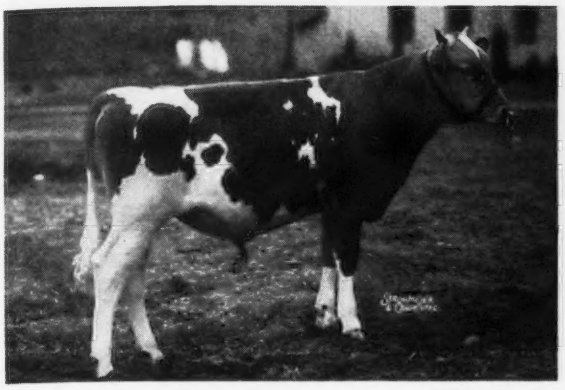

(UNRETOUCHED)

McDonald Farms Gleaner 307815

Born June 1, 1941

A Myhaven King—Prediction combination. This combination is getting us beautiful udders, big strong heifers and plenty of production.

Sire: Myhaven King 233983. First eight daughters at McDonald Farms average 653 lbs. fat as 2-year-olds. The only bull to sire a Get of Sire to defeat the Predictions since 1938.

Dam: McDonald Farms Bon Ton 557953. 12881.2 lbs. milk, 676.5 lbs. fat, Class D. A daughter of Foremost Prediction 212227, out of a Foremost's Superb daughter. Next dam, a Mixter May Royal daughter. One of our foundation families.

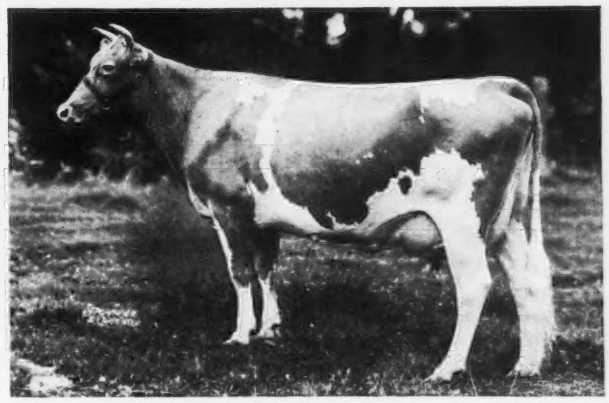

Dorothy Ann of Hosford Farm 465930

Born November 5, 1935

14631.6 lbs. milk, 633.7 lbs. fat, Class B. This is a 3 year-old-picture and she is a better cow today than the picture shows. A straight, rangy cow with an almost perfect udder.

Sire: Valor's Royal Blend 212939. One of the best breeding sons of Langwater Valor 79775. 7 A. R. daughters with records up to 793 lbs. fat, Class E.

Dam: Faithstone's Phyllis 285627. 14538.5 lbs. milk, 670.1 lbs. fat, Class F. At 13 years of age she has just dropped a bull calf we plan to retain for our own use. Her top is still as straight as it can be and her udder sound and firmly attached. Her dam is a 717.4 lb. daughter of Green Meadow Constant 89353.

(UNRETOUCHED)

McDonald Farms Florinta 652535

Born August 21, 1940

A show heifer with great udder promise. Bred March 13, 1942, to McDonald Farms Prediction 293925, 1st prize bull calf, National Dairy Show, 1941. Paternal brother to animals winning 6 more firsts at the 1941 National and maternal brother to Grand Champion Bull, 1940 National.

Sire: McDonald Farms Benedict 250883. First four daughters to freshen all on test, making records from 540 to over 600 lbs. in GG. A son of Supreme's Janice 356072, former World Record cow, Class BB.

Dam: McDonald Farms Adaline 455545. 9376.4 lbs. milk, 635.9 lbs. fat, Class D. A nice uddered cow and granddaughter of Mixter Faithful 101637.

Beechford's Coronet 382093 (UNRETOUCHED)

Born October 15, 1932

10479.1 lbs. milk, 529.7 lbs. fat, Class AA. Bred at Langwater Farms and may be the last Langwater Pharaoh daughter to be offered at public auction. She is of the same combination of blood that produced Langwater Moonlight 160256.

Sire: Langwater Pharaoh 98719. 50 A. R. daughters—12 over 700 lbs. fat. A description of his accomplishments would require more space than available here.

Dam: Radisson's Golden Coronet 251902. 9711.4 lbs. milk, 574.6 lbs. fat, Class D. A double granddaughter of Golden Coronet of Jean du Luth 81283—sold for $10,000 and former World Record cow, Class AA. "Coronet" will be bred before the sale to Myhaven King 233983, a grandson of Langwater Pharaoh 98719.

ALSO CONSIGNED

Virginia King of Hosford Farm 465929

Born September 26, 1935

11587.3 lbs. milk, 525.5 lbs. fat, Class GG
13836.4 lbs. milk, 611.2 lbs. fat, Class AA (subject to final verification and approval). A full sister in the herd making over 600 lbs. fat in Class EE. Maternal sister has 653 lbs. fat in Class G. Dam of McDonald Farms Fashion 289536, Junior Champion bull, Eastern States Exposition, 1940, showing as a junior calf.
Sire: Valor's Royal Blend 212939 (see above).

Dam: Maple Lane Monarch's Lucy 341458.
13275.1 lbs. milk, 687.9 lbs. fat, Class A. 2 A. R. daughters, 1 more on test. 3 daughters staying in herd. Full sister to Maple Lane Monarch's Lucky 371555 (625.3—FF, 871.0—BB, 960.5—AA).

McDonald Farms Eleanor 410869

Born January 8, 1934.

12646.3 lbs. milk, 591.0 lbs. fat, Class G

Dam of McDonald Farms Carpatha 596307 (586.9 lbs. fat, Class G)—member undefeated Junior Get of Sire, 1939. A big rugged dairy cow that has milked up to 56 lbs. per day for us on twice-a-day milking. She is a line-bred Langwater Holliston, being sired by Rockingham's good sire, Rockingham Prince Hollistar 199981, and out of a double great granddaughter of Langwater Holliston. "Virginia" and "Eleanor" will be fresh and sold open.

N. Y. State Bang's Certificate No. 646

J. M. McDonald, Owner

McDONALD FARMS

CORTLAND, NEW YORK

Federal Accredited for T. B.

K. C. Sly, Manager

Blakeford Farms
INCORPORATED

We are consigning... BLAKEFORD NORMA
to the Eastern Guernsey Sale, May 29, 1942

Sire

Langwater Reveller
206846, A. R.

"Reveller" has sired a number of daughters that have made over 700 lbs. fat and more daughters are going at the rate of 700 lbs.

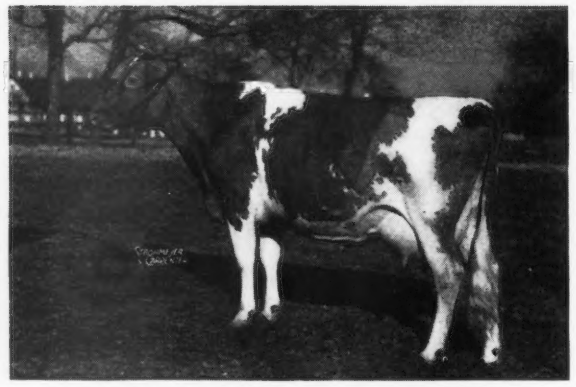

Dam

Leader's Norma
374046

Record: 11237.7 Milk, 558.5 Fat, Class GHI "Norma" is the dam of two A. R. daughters.

Blakeford Norma 540192

Born: November 21, 1937

Record: 13266.3 M., 586.9 F., Class G. Retest: 7632.4 M., 322.27 F., Class D, 171 days.

We consider Blakeford Norma one of the best "Reveller" daughters in our herd. Her full sister, Blakeford Nora, has a record of 12363.7 Milk, 602.9 Fat, Class GG, and is the dam of Blakeford Honora, the heifer sold in the 1941 Trenton Sale for $1,350. Blakeford Norma is bred to Blakeford Lord Jim and is due August 31, 1942.

BLAKEFORD IRIS 540196 will also be sold in this Sale. She is sired by Langwater Ambassador, A. R., and will be fresh April 15, 1942.

We are consigning... BLAKEFORD CYNARA
to the Coventry Sale on May 30, 1942

Sire

LANGWATER AMBASSADOR
216197, A. R.

We have several outstanding daughters in the herd and "Cynara" is one of them and we will miss her.

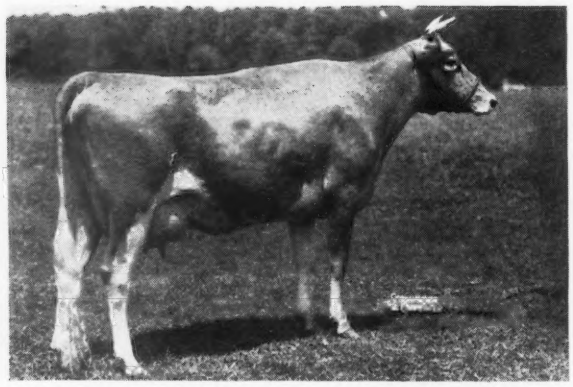

Dam:

BLAKEFORD CYNTHIA
506859

Record: 11184.1 Milk, 608.0 Fat, Class GG. "Cynthia" is out of Argilla Forgiveness.

Blakeford Cynara 578104

One of the best "Ambassador" daughters. Born: January 8, 1939.

Record: 12352.6 Milk, 662.6 Fat, Class GG (subject to final verification and approval)

Blakeford Cynara gave birth to a very nice inbred bull on March 22, 1942. She is the kind that will stand inbreeding or otherwise and the only reason we are selling her is because her full sister, Blakeford Cygnet, is in the herd and the dam "Cynthia" is safe in calf to "Ambassador." Argilla Forgiveness is still in our herd and this family of cows have been regular breeders as well as good producers.

BLAKEFORD DELIA is also consigned to this Sale and she is by "Reveller" and out of Blakeford Sweet Adeline, A. R., she out of Langwater Lovelorn, A. R.

Visit BLAKEFORD and look these animals over before Sale Day.

Federal Accredited 462561 — *State Accredited for Bang's 97*

GEO. M. MOFFETT
President

Queenstown, Maryland

GUY E. HARMON
Manager

The Eastern Guernsey Sale

MAY 29, 1942

Will Be Held This Spring At

TRENTON, NEW JERSEY

ON THE FAIR GROUNDS

And Will Contain 75 Tuberculin Accredited and Bang's Free Certified Guernseys—5 Select Young Bulls Ready for Service, 10 Heifers, 60 Cows or Two-year-olds.

We appreciate the co-operation of the Coventry Sale sponsors and Louis Merryman in combining the two sales for the accommodation of consignors to each sale making it possible for buyers to make selections from 125 select cattle at a central point from well-known and leading breeding establishments on the Eastern Seaboard.

It is most evident future success will be more assured with herds that can offer breeding animals of superior individuality backed with Proved Production in Popular Blood Lines.

Foundations can be strongly reinforced with the many choice Guernseys in this Sale such as a daughter of **Langwater Pharaoh 98719.**

From McDonald Farms

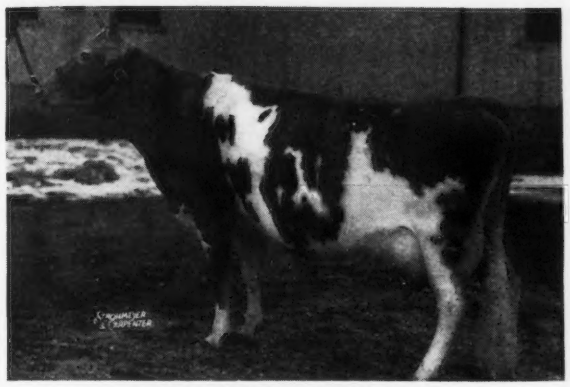

BEECHFORD'S CORONET 382093
10479.1 M., 529.7 F., Class AA.
Almost 100% same blood as Langwater Moonlight.
Dropped: October 15, 1932. Calved in April.
Sire: Langwater Pharaoh 98719
Dam: Radisson's Golden Coronet 251902
9711.4 M., 574.6 F., Class D
Radisson's Golden Coronet is a double granddaughter of Golden Coronet of Jean du Luth 81283, 968.8 F., Class AA, she maternal grandam of Aiyukpa Golden Marmion 150519.

From Rockingham Farms

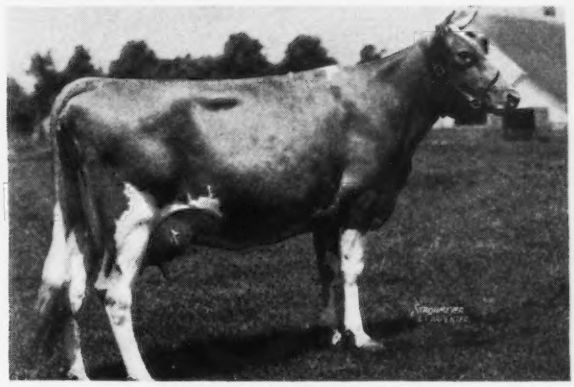

PHILIP'S MARIGOLD 438958
Dropped: Nov. 30, 1934. Due May 2. 14005.6 M., 803.5 F., Class EE. A double great granddaughter of Langwater Holliston 28055.
Also from Rockingham is the 4-year-old cow, Rockingham Ultra Lil 558196, 11952.5 M., 580.4 F., Class G; the heifer, Rockingham Hichene 713643, by the son of Rockingham Highlight 434784, 875.7 F, Class A.
Bull—Rockingham Archibald 313679, dropped 4-20-41, double grandson of Rockingham Sailor Prince 170277, sire of Rockingham Prince Hollistar 199981. The dam is Rockingham Princess Holly 377871, 17663.4 M., 858.7 F., Class AA.

From Fairlawn Farms

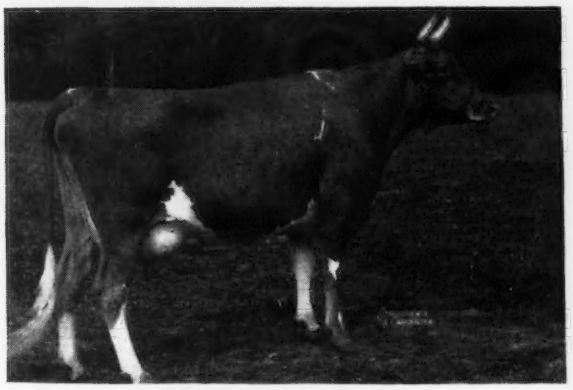

FOXDEAN'S NEALY 434373
Line-bred from Langwater Foremost. Dropped: Dec. 14, 1934. Calved March 14, 1942. 11763.7 M., 606.7 F., Class EE. 13231.6 M., 697.6 F., Class A. **Sire: Winston Farms Master 194856. Dam: Foxdean's Nigelle 375945.** 4 records average 12832.0 M., 633.4 F.

From Locust Grove Dairies

SHIRWICK 282578
Dropped: December 3, 1939.
Sire: Mixter Hardwick 107510
Dam: He'll Do's Shirley 336625
11732.4 M., 580.7 F., Class DD
She by Breidablik He'll Do 150376 that was by Edgemere Leader 115415 out of Rockingham Marguerite 196236. Full brother to Hardwick's Sheriff 257118 and Hardwick's Shirley 501383; 10855.7 M., 622.6 F., Class D. Well-grown and of show type.

The five young bulls from Coldsprings, McDonald, Rockingham, Pine Grove and Locust Grove Dairies are well balanced in every particular as sires to improve good herds. Twenty-five herds are represented in this sale which as usual contains a majority of fresh cows or close springers.

For Catalogs Write . . .

THE PATE SALES COMPANY, Kennett Square, Pennsylvania

Breidablik Farms Guernseys

1917—1942

Tuberculin Accredited 231441 Delaware Bang's Free Certified No. 6
Free of Mastitis

100 - At Auction - 100

45 Cows, 22 Bred Heifers, 31 Open Heifers, 2 Yearling Bulls

A representative cross-section of this Noted Herd, on the Farm, 4 miles West of Wilmington, Delaware.

Saturday, May 9, 1942 at 10:30 a. m. Eastern War Time

Many of the breed's best known cows have left their influence in this herd in which sires in the most popular May Rose Breeding Have Been Proved.

LEADER'S LUXURY OF BDK. 265837

Owned by Pine Manor Farm, Goshen, Ind. 13670.0 M., 694.3 F., Class A. Full sister in the Sale is Leader's Luxury Again 394862, dropped July 30, 1932. Due August 15, 1942.

Sire: Edgemere Leader 115415.

Dam: Nonpareil's Luxury of Breidablik 199362. 8263.3 M., 450.1 F., Class F

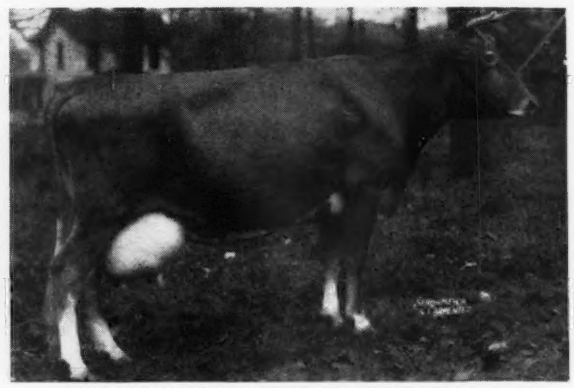

NONPAREIL'S ROSAMOND OF BREIDABLIK 199239

15176.1 M., 816.0 F., Class A

Highest record daughter of Cherub's Nonpareil of the Prairie 91157, show bull sold for $5,900. Dam of Leader's Rosamond 524824, 13264.6 M., 569.4 F., Class F. This great cow has left a tremendous influence for improved type with increased production in the Breidablik herd through her first son, Rosamond's Leader, and her fifth son, Rosamond's Vulcan Leader, 4th now in service in the herd. Other sons are heading good herds. The sixth son, a show bull, is in the sale.

RAIDER'S NATELKA 695809

Dropped May 24, 1941

A show heifer, line-bred to Edgemere Leader 115415. **Sire: Leader's Foremost Raider 198531.** Sire of 1 son and 16 daughters in sale. **Dam: Fourth Emily's Natelka 433087.** 2nd Jr. Get of Sire, 1935, Bryn Mawr Show. Next dam: Leader's Natelka of Breidablik 326815. 11603.9 M., 547.6 F., Class BB. Next Dam: Breidablik Natelka 79077—11287.4 M., 538.9 F., Class CC.

ROSAMOND'S RAIDER 296246

Dropped June 22, 1940

Dam: Nonpareil's Rosamond of Breidablik 199239, pictured above. **Sire: Leader's Foremost Raider 198531, A. R.,** he by Edgemere Leader 115415, 5 A. R. sons, 51 A. R. daughters, 72 records ave. 11706.2 M., 570.1 F., among the top production sires of the breed. Dam: Foremost Lillian of Breidablik 225327—10586.1 M., 576.4 F., Class G. She combining the blood of Langwater Foremost, Langwater Poilu and Imp. Border Raider.

The foundation sire in the present herd, Edgemere Leader 115415, A. R., sire of 5 A. R. sons, 51 A. R. daughters, 72 records average 11706.2 M., 570.1 F., was sired by Cramond Vulcan 54458, A. R., double grandson of Imp. King of the May out of Ultra's Olivia of Edgemere 77910, 13881.4 M., 683.4 F., Class B, she by Ne Plus Ultra 4th 29328, A. R., full brother to Florham Laddie, he by Ne Plus Ultra out of Golden Lassie of Paxtang.

This sale presents a most unusual opportunity to secure healthy, choicely bred May Rose Guernseys backed with show ring winnings and Proved Production.

For Catalogs Write . . . . The Pate Sales Company, Kennett Square, Pennsylvania

Don't Forget

May 7, 1942

North Carolina Guernsey Breeders' Association Sale

To be held at Swannanoa Test Farm

11 miles east of Asheville, N. C., on Highway 70. Sale starts at 12:00 Noon.

54 Head • 37 fresh or heavy springers - 17 bred heifers

Selections from 29 of the best herds in North Carolina.

Sale Headquarters
George Vanderbilt Hotel,
Asheville, N. C.

Cars will be available for those attending the Sale.

Catalogs on request to:
Dr. Wm. Moore, *Secretary*
Raleigh, North Carolina

The sale will feature Maxim, Langwater, Foremost, Sequel, and Cavalier Breeding. Many of the animals are line-bred to such great sires as:

High Point Prince Maxim, A. R.
Foremost's Gay Lad, A. R.
Argilla Knight, A. R.
Langwater Cavalier, A. R.
Langwater Valor, A. R.
Brookmead's Masterful, A. R.
Valor's Yeoman, A. R.
Merry Top of Hill Girt, A. R.
Langwater Actor, A. R.
Dolly's Foremost of High Rock, A. R.
Topsy's Sequel of Oak Farm, A. R.
Grape Lawn May King, A. R.
Langwater Foremost, A. R.

Our Breeding Program

***Doubles Up* HIGH PRINCE MAXIM BLOOD**

Quail Roost Maxim's Reliance is being used on the daughters of Quail Roost Prince Raider. They are full brothers—being sired by "Prince Maxim" out of Quail Roost Hope, A. R.; 12982.6 Milk, 704.4 Fat, Class A.

Choice Bulls of this breeding now available

Especially promising . . . Bull Calf—Dropped October 20, 1941. Sired by "Raider" (3 A. R. daughters, others on test) and out of Lad's Foremost's Lady; 10658.3 M., 520.6 F., Class CC (twice-a-day milking). On retest; 4785.5 M., 225.67 F., Class A, 126 days. *Send for complete pedigrees and prices.*

***Consigned to . . .* NORTH CAROLINA SALE - May 7, 1942**

A Choice Young A. R. Cow—ARCHDALE PRINCE'S NELL 551845, A. R.
Dropped: August 6, 1936.
9026.3 M., 460.9 F., Class EE (held for registration of calf).

"Nell" is a daughter of Quail Roost Prince Raider, a son of High Point Prince Maxim, A. R. (8 daughters with over 800 lbs. fat—a record never equalled by any other Guernsey sire.)

VISITORS ALWAYS WELCOME

ARCHDALE FARMS • *Kings Mountain, N. C.*

P. M. NEISLER, *Owner* *Bang's Free Herd Cert. 230* *T. B. Accredited 522052* H. P. DIXON, *Manager*

CHICAGO GUERNSEY FARM

Hinsdale, Illinois

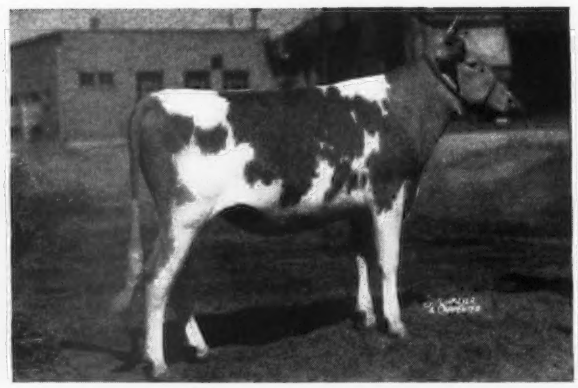

SEDGLEY ALBERT'S PHYLLIS 709318
Daughter of ALBERTA'S NOBLE OF THORN HILL 271364
IN SALE

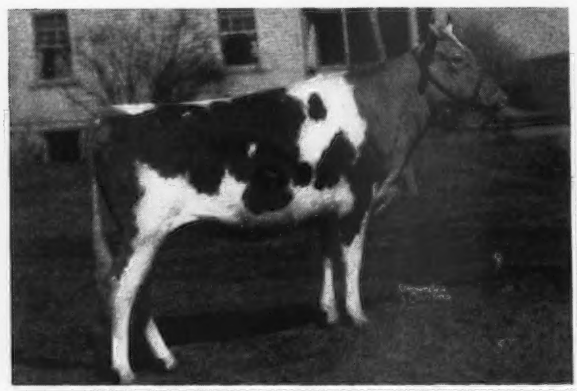

SEDGLEY NOBLE'S NADINE 709307
Daughter of SEDGLEY NOBLE 258488
IN SALE

SEDGLEY ALICIA 681275
Daughter of BOURNEDALE LA NOCE'S AMBITION 204515
IN SALE

To make room, we have allowed C. L. Hill and Louis Merryman to pick 35 of the tops of our herd of 120 head to be sold with the TIANNA FARM DISPERSAL AT HINSDALE on MAY 15. See ad on Pages 811 and 812. This leaves around 80 head of females and a few young bulls in the herd and only bulls will be offered at private sale after our spring sale. In addition to the Bournedale bred bulls featured in the ad on page 606 of the April 1 Journal and in our catalog, we introduce a new Junior Sire:

Chinquapin Philosopher 243707

Sire—LANGWATER PHILOSOPHER 187794
4 A. R. sons, 23 A. R. daughters, 28 records average 10939.4—544.5—3 triple letter, 26 immature.
Sire of the Grand Champion female, Waterloo and National Dairy Show, 1941. Grandsire of Grand Champion Bull, National Dairy Show, 1941.

Dam: AIYUKPA LEVITY QUEEN 276857
14040.7—723.3—AA
3 A. R. daughters, 1 A. R. son

Several of our sale offerings will be bred to this bull. All animals consigned are under five years of age including all of our show prospects. You can make up a get of sire, produce of dam, young herd, etc., from this consignment; also, buy the tops of the Tianna Farm herd the same day, all closely related. We will look for you on May 15 and hope you will attend the Mid-West Sale on May 14.

Chicago Guernsey Farm, Hinsdale, Illinois

ELMER ZINK, *Herdsman* DREW TENBROECK, *Manager*

Last Call TIANNA-MAXIM-CORONET SALE

Chicago Guernsey Farm, Hinsdale, Illinois, May 15, 1942

SIX BULLS • 56 FEMALES

Dispersal Sale of eighteen females from Tianna Farm, Walker, Minnesota.
Forty-five head, forty females and five bulls, the tops of the herd of Chicago Guernsey Farm.
One choice bull, top of the young bulls, from the herd of Estate of August Ziesing, Deerfield, Illinois.

All three of these herds have been bred along Maxim-LaNoce-Coronet lines for years, and the animals in this sale will suit the most exacting buyers of Guernseys for breeding, individuality, and production.

Among the cows in the Chicago Guernsey Farm consignment are:

SEDGLEY NOBLE'S IRMA 694274
Under test, 116 days, 184.92 fat, Class F

One of the heifers from Chicago Guernsey Farm.

SEDGLEY MAJESTY'S DOLORES 691286
Daughter of Bournedale Coronet-Majesty. Now under test in Class E.

One of the cows from Tianna Farm.

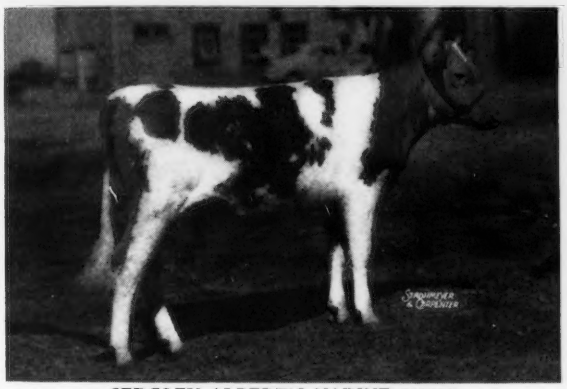

SEDGLEY ALBERT'S NADINE 709320
By Alberta's Noble of Thorn Hill 271364

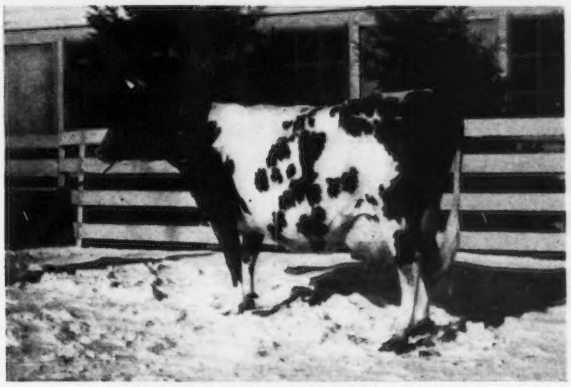

TIANNA'S LA NOCE INEZ 449802
13032.2 milk, 714.5 fat, Class A

A great bull used in the Tianna herd and one of his daughters

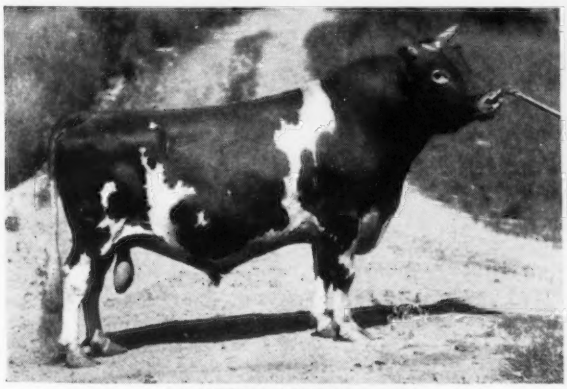

LA NOCE'S MAXIM 96278
17 A. R. daughters, 2 A. R. sons

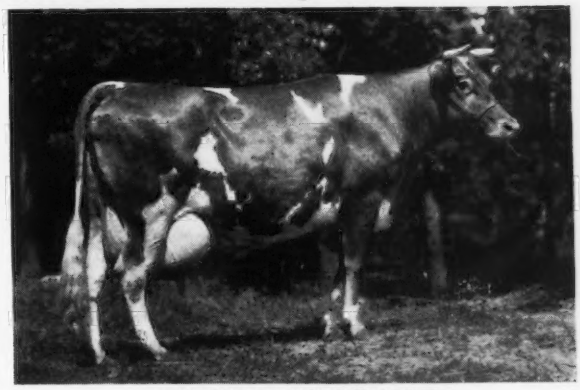

TIANNA'S LA NOCE EVALINE
10841.3 milk, 645.5 fat, Class D

This is bound to be one of the outstanding sales of the year.

The popularity of this strain of shapely, well-attached udders was attested at the Riegeldale Sale, April 4, where 56 head sold for $36,270, an average of $647.68.

***Sale Managers:* Louis McL. Merryman and Sons, Sparks, Maryland, *and* Charles L. Hill and Son.** For catlogs address CHARLES L. HILL AND SON, Rosendale, Wisconsin.

Attend the Mid-West Sale at Elmhurst, Illinois, May 14

TIANNA-MAXIM-CORONET SALE

CHICAGO GUERNSEY FARM MAY 15, 1942

6 BULLS • 56 FEMALES

Complete Dispersal of the Tianna Farm Herd of J. E. Andrus, Walker, Minnesota, and the tops of the Chicago Guernsey Farm Herd on 120 head.

Included among the animals from Chicago Guernsey Farm are:

SEDGLEY A. ROSIE

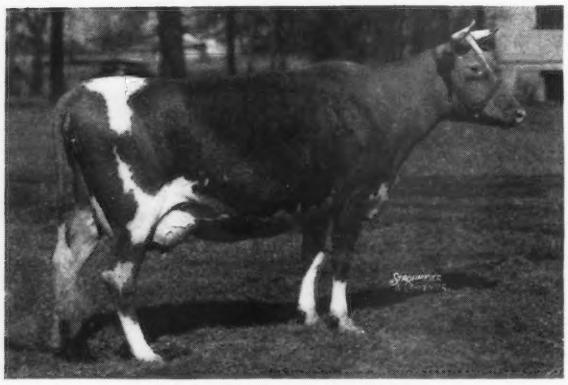

Dropped: August 8, 1936
Fresh: January 15, 1942
1516 M., 70 F., Class E, 38 days on test.
Sire: BOURNEDALE LA NOCE'S AMBITION, A. R.
Dam: SEDGLEY CORONET'S ROSEMARY
7690.5 M., 387.70 F., Class A, 205 days on test.

SEDGLEY MAJESTY'S ARLINE
Dropped: April 27, 1938
Fresh: January 29, 1942
10912.0 M., 528.7 F., Class G
Sire: BOURNEDALE CORONET-MAJESTY, A. R.
Dam: SEDGLEY CONRAD'S ALICE

DREW IS OFFERING, from his Chicago Guernsey Farm, true Maxims with the proper sort of shapely, well-attached udders. The popularity of this strain was attested at the Riegeldale Sale, Trion, Georgia, where 56 head brought $36,270.00; an average of $647.68. A daughter of His Majesty of Bournedale brought $1,250.00 and 5 daughters of his son averaged $555. The latter carried a strong infusion of Langwater Steadfast blood, showing the advisability of adding Maxim blood to those herds already rich in the blood of Langwater Dairymaid.

T. B. AND BANG'S ACCREDITED

For Catalogs Write . . . **LOUIS McL. MERRYMAN & SONS • SPARKS, MARYLAND**

MOUNTAIN VIEW GUERNSEY FARM

Dispersal Sale At the farm Vancouver, Washington

June 2, 1942 • 23 Registered Guernseys

Included in our offering of choice cows and heifers is the

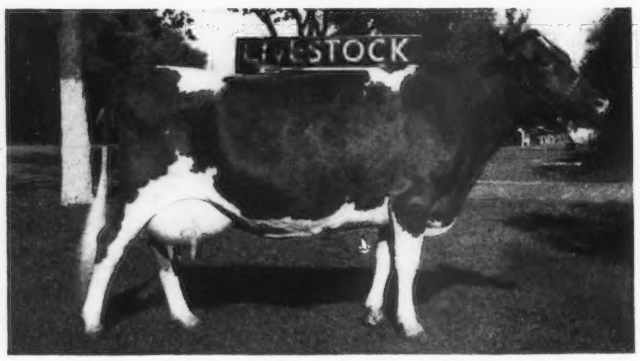

◀ ***State Champion Cow***

Marymoor Pearl 358128, A. R.

12516.3—551.0—BHI
15265.0—760.8—AHI

Both records on twice-a-day milking.
Present State Champion in AHI.

We will sell all but a few blemished or crippled cows. **Our herd averages over 400 lbs. every year.** DON'T FORGET the DATE—JUNE 2, 1942. Auctioneer—CLYDE WOOD—VANCOUVER, WASHINGTON. Write for Catalogs. Farm located nine miles north of Vancouver, Washington, on Manor Highway, ½ mile west of Manor or 2½ miles east of highway U. S. 99 from Kozy Kamp.

HEALTH. We have been double testing for 14 years and never had a reactor. All cows will be double tested and treated for shipping fever before sale.

PETER GERGER, Owner

Some People Say . . .

whiskey is about the only thing that improves with age. It is not very often that it holds true with herd sires. It does hold true with our herd sire and he proves that he is more than half of the herd, in our favor, and is better type than he was as a young sire. If you don't believe it look at the picture on Page 866 in May 1 1941, Journal.

LINCOLN RIDGE VALOR 249423

First Prize Senior Yearling, 1938 Indiana State Fair. Fifth Prize Senior Yearling, 1938 National. Second Prize 2-yr.-old, 1939 Indiana State Fair. Third Prize 3-yr.-old, 1940 Indiana State Fair. First Prize 4-yr.-old, 1941 Indiana State Fair. Fifth Prize at Waterloo Cattle Congress, 1941. Head of First Prize Guernsey Herd at Waterloo.

And he really puts udders on his daughters. We have 35 of his daughters, a few in milk. His oldest one sold for $500. His grandam is 16 years old and just had another heifer which proves longevity. **We have consigned a son of his, out of a cow making her third A. R. record, to the Van Wert Sale. Also a 2-yr.-old heifer by St. James Champion's Steadfast 209237 in the sale.**

Also Consigned . . .

HUNTINGTON COUNTY SALE, HIER PARK, HUNTINGTON, JUNE 4

A fresh two-year-old—STEADFAST'S O. HEMLOCK 567210

She is bred to Lincoln Ridge Valor and is making better than 400 lbs. fat in GG. Sire: St. James Champion's Steadfast. Dam: Woodland's Orpah 492313 (lifetime production 2000 lbs. F. at age of 6).

Also Consigned . . . STEADFAST C. JEAN 640558

Bred to Valor's A. Valor, a son of Lincoln Ridge Valor and Audrey of Washington 363913, A. R.; 800.4 lbs. fat, Class G, and full sister to Princess's Crystal 388416 with 903.8 lbs. fat, Class AA.

LEHMAN'S DAIRY R. R. 4, Decatur, Indiana

PETER B. LEHMAN, OWNER

VAN WERT COUNTY

GUERNSEY BREEDERS ASSOCIATION

70 OF THE GREATEST LITTLE HERDS IN AMERICA

Consign 45 Head to the 18th Annual

SPRING SALE

Fair Grounds, Van Wert, Ohio—Wednesday, June 3, 1942—12:30 Noon

40 Females • 5 Bulls (Dams with official records)

From a County with

12 years of D. H. I. A. Testing.
3 Cooperative Bull Associations.
1470 Pure Bred Cattle to choose from.
16 Herds on Official Herd Testing.
20 Years of County Association Activities.

T. B. AND BANG'S FREE

CATALOG ON REQUEST

OTTO GEHRES, Secretary

Wren, Ohio

The Van Wert County

Guernsey Bull Association

The oldest Guernsey Bull Association in the U. S. A.

The last five bulls carried the blood of MIXTER MAY ROYAL 65203, one a son of his out of SUPREME'S JANICE 356072 that has two records above 942 lbs. fat.

Senior Sire:

CAUMSETT LEGEND 243551 whose seven nearest dams average 759 lbs. fat—first two of his daughters to freshen finished with over 514 lbs. fat in GHI.

Junior Sire:

FOREMOST PHILOSOPHER 272377

Dam: FAYROYAL'S HILDA 347884 with 831.3 lbs. fat in BB.

W. J. TRACY, *Secretary,*

CONVOY, OHIO

P. U. T. Guernsey Breeders Bull Association

CONVOY, OHIO

Senior Sires:

CORONATION ACHIEVEMENT 220932, A. R.
GAYHEAD'S AVIATOR 249766

Junior Sires:

MCDONALD FARMS FABRON 303545
Also a son of
FOREMOST PREDICTION 212227

Dam: CORONATION MINUET 456698, A. R.

MEMBERS OF ASSOCIATION

W. L. Bayless, Convoy, Ohio, R. 1
Paul Beldon, Van Wert, Ohio, R. 5
Harry Edwards, Jr., Convoy, Ohio.
Paul Etzler, Convoy, Ohio, R. 2
Charles Davidson, Convoy, Ohio, R. 1
A. E. Farr, Convoy, Ohio, R. 2
Ed. Gardner, Dixon, Ohio, R. 1
Noah Poling, Convoy, Ohio, R. 1
Doyle Poling, Convoy, Ohio, R. 1
Harold Shook, Monroeville, Ind., R. 2
Mrs. Viola Siegel, Van Wert, Ohio, R. 5
H. M. Thomas & Son, Convoy, Ohio, R. 1
Glenn Turner, Convoy, Ohio, R. 2

There will be consignments of above breeding in VAN WERT COUNTY SALE, JUNE 4, 1942.

Male and female animals of this same breeding for sale at all times with production records.

STEADFAST BREEDING

President GLENN TURNER

Secretary H. M. THOMAS

Line-bred to Langwater Steadfast 31672, A. R.

For More Production

All Cows Have A. R. Records

Brood Matrons

GAYOSO KING'S PEGGY 357569
11292.6—555.9—E
12993.9—566.1—AA
12163.6—546.8—AAA
NATURAL GROVE'S NORMA 315821
12555.4—638.6—AA
NOBLE LAD'S JEWEL 303209
14263.5—608.7—AA
McCLELLAN'S MAY FLOWER 394568
10187.7—548.8—AA
9757.5—544.6—A

Herd located 6 miles S. W. from Van Wert, Ohio, U. S. 224

PAUL BELDON, Owner, **Van Wert, Ohio, R. 4**

WRENDALE GUERNSEYS

Line-bred to Langwater Steadfast 31672

Established in 1918

Continuous testing for the past 10 years. All of our cows have triple letter herd test records. Several immature records over 560 lbs. fat. See April 1 Journal, Page 571, Ad of Wren Bull Association, for herd sires used in this herd.

Stock for sale at all times.

Accredited 131859 Negative 14

WREN, OHIO ***State Route 49***

OTTO GEHRES & SONS

OUT IN THE FAR WEST, VISIT

Middale Guernsey Dairy

Right on the main Pacific Highway 99, 7 miles due north of Vancouver, Wash.

Here you will find a half-brother to the junior herd sire at Langwater Farm, and such sons of his as:

Grandee's Pal of Middale

Price $350.00

Born: December 28, 1941
His maternal brother was 1st bull calf and junior champion, Pacific International. His full brother is junior herd sire at Traverdale Dairy, Ridgefield, Wash.

WEY ACRES HONESTY GRANDEE 277712
Half-brother to junior herd sire at Langwater. 1st prize two-year-old Western Washington and Pacific International, 1941.

LANGWATER GRANDEE 227277
Sold for $6,000, 1936.
Reserve Grand Champion, National Dairy Show, 1937. Daughters now on test at Wey Acres Farm.

LANGWATER MERRYMAKER 166128
24 A. R. Sons, 31 A. R. Daughters, including:
Langwater Merry Queen, 705.6—AA
Langwater Grateful, 682.1—A
Langwater Merryanne, 674.5—B
Langwater Blanche 2d, 651.5—G
LANGWATER COUNTRY BLOSSOM 307376
15080.5—729.9—AA
Sold for $4,500, 1936 Langwater Sale.

WEY ACRES DONALD'S HONESTY 478392
10708.2—577.3—G

DOUGLASTON LORD DONALD 209347
7 A. R. Daughters, including:
Wey Acres Donald's Fancy, 758.8—FF
Wey Acres Donald's Iowana, 691.4—GG
VALOR'S HONESTY 347885
16785.8—708.1—B

Dam:
SHEIK'S PLAYFUL OF MIDDALE 464447
1st prize senior yearling, junior and reserve champion, Pacific International, 1936. Dam of 1st prize bull calf and junior champion bull, Pacific International, 1937.
9953.8—525.0—G—T. M. 894
9739.2—521.7—DDD—T. M. 609
On test in 92 days has credits of 259.7 F., Cl. AAA.

AIYUKPA L. SHEIK 187422
5 A. R. Sons, 18 A. R. Daughters, 31 records, including:
Sheik's Dawning of Middale, 522.6—GG
Wandamere Princess, 505.3—BBB
Sheik's Playful of Middale, 525.0—G

AIYUKPA LEVITY-KING 130508
6 A. R. Sons, 12 A. R. Daughters, 21 records, 13 immature, including:
Aiyukpa L. Blanche, 892.1—AA
AIYUKPA SECRET CORONET 215568
9540.5—539.5—GG
1 A. R. Son, 3 A. R. Daughters

ALMA'S PLAYMATE OF WANDAMERE 369054
1st prize heifer calf, Oregon, 1932.
15211.6—729.4—DD
10172.1—513.3—BBB

DON OF COAL CREEK 155085
Sire of:—
Alma's Playmate of Wandamere; 729.4—DD, 513.5—BBB
TRAVELER'S ALMA 198395
1st aged cow, Oregon, 1933; Senior and Grand Champion, Oregon, 1934.

Middale Leader

Dropped: Feb. 19, 1942

Straight, Long, Typy.

Sire:
WEY ACRES HONESTY GRANDEE 277712
(see above)

Dam:
MAPLE COURT LAURA 350774
12808.1—647.6—AA
11189.6—543.1—A
12042.6—585.8—AAA
On test in 33 days has credits of 66.2 F., Cl. AAA.

AUTOCRAT'S MASHER BUSTER 158317
Sr. and Gr. Champ.; Skagit Co. Fair, Wash., 1930.
1 A. R. son, 1 A. R. daughter.

AUTOCRAT'S MASTERPIECE 116295, A. R.
Autocrat's Masher Maid, 664.8—DDD
FAITH OF HIGHLAND VIEW 185092
12699.7—696.1—AAA

MAPLE COURT LILY 316060
1 A. R. daughter

WEISER'S KING TOM 65455, A. R.
Bear Canyon's Ruby, 710.3—BBB
IMP. LILY III. OF NEW PLACE 115881
Sold, 1921, for $525.

All cows on twice-daily milking, triple letter herd test.

Write today for latest leaflet listing choice young bull calves, and occasionally a nice heifer calf or select cow.

ARTHUR MOULTON, OWNER-MANAGER *Mail address*: RIDGEFIELD, WASH.

Valor ~~~~~~~~~~~~~~~~~~ ***Foremost***

Shawnee Farms

SENIOR SIRE:

Fox Dean's Valiant 241895

Sire: Valor's Truce 193735, A. R.
Dam: Winston Farms Myrtle 325326
10646.2 Milk, 603.9 Fat, CC

JUNIOR SIRE:

Guershaw Valor's Foremost 280856

Sire: Valor's Foremost 201831
Dam: Appin's Charity 348985
13844.7 Milk, 714.1 Fat, A

Federal Accredited No. 472305 State Accredited No. 208

Lewisburg, West Virginia

E. M. JOHNSON, Owner M. F. HAPPERSETT, Manager

UPLAND FARM

A Junior Sire...

UPLAND FARM IRENE'S MACTOR 298891

Sire: Gayoso Mactor 250577
A son of Gayoso Actor, A. R., out of an A. R. daughter of Langwater Actor, A. R. (a son of Langwater Steadfast, A. R.)

Dam: Gayoso Irene 560786, A. R.
11132.4 lbs. M., 624.5 lbs. F., Class GG.

We are also using a son of Dunwalke Dictator, A. R.

Write us your needs

JACOB AND FRANK SOLMS ***GAS CITY, INDIANA***

Breeders' Combination Sale

***Cattle property of* Floyd B. Foster, Galloway, Ohio *and* T. H. Bachtel & Son, Massillon, Ohio.**

Sale at Wooster, Ohio, May 12, 1942, 12:30 E. W. T.

47 animals, including 2 daughters of Green Meadow Monitor 196249 that are five years old and that are outstanding. One has milked up to 65 lbs. a day. Other sires represented in the Foster herd are McDonald Farms Beauty Boy 250882, Mattewa Peter Pan 275059, Prince George of York 253671, Royal Supreme 137088, Caumsett Shane 197342, and Raemelton Sunny Triumph 227565. Among the Bachtel cattle is a beautiful 4-year-old granddaughter of Langwater Count 204888 that produced above 500 lbs. fat on 2 milkings last year. Also, 5 nice young daughters of another Langwater Count son, dam of which produced 12995.6 lbs. M., 635.4 lbs. F., Class A.

In this offering are 6 bulls, 3 of which are ready for service; 27 cows; and 15 heifers, 6 of which are bred.

Both herds are Bang's Accredited, and cows are Mastitis Tested.

Catalog Mailed Upon Request

GLENN G. LECKY
Auctioneer

The Ohio Guernsey Breeders' Association
WOOSTER, OHIO

OHIO STATE GUERNSEY SALE

37th Consignment, May 29, 1942 - Wooster, Ohio

50 Select Guernseys from 24 Ohio Breeders

Maple Lane Jacquelin's King

The Ohio Guernsey Breeders Association • Wooster, Ohio

FEATURING this proved sire that is by the great production sire, Saugerties Africander, A. R., and out of Maple Lane Monarch's Jacquelin, 14725.8 M., 794.0 F., Class F. 1 A. R. son, 4 A. R. daughters average 720.5 F. King's eight A. R. daughters have records computed to maturity that average 12684 M., 655 F., 5.16% test.

- The offering includes fresh and springing cows, fresh and springing two-year-olds, bred and open heifers, and three young sires with dams having excellent records.
- Many animals sold in Ohio State sales have made high records. One of these, Campus Maybelle, that sold as a bred heifer four years ago, has only recently made the world's record of 16965.4 lbs. milk, 807.4 lbs. fat, CHI.
- Several cows in the sale with C. T. A. records are prospects for 700 lbs. to 800 lbs. official records.

Catalog Mailed upon Request

ROY S. JOHNSON GLENN G. LECKY
Auctioneers

Hamilton Regis Farm Dispersal

Monday, May 11, 1942, at 1 o'clock

On the Farm, 1½ miles west of Sergeantsville, which is 3 miles East and North of Stockton on the Rosemont Road.

Sergeantsville, Hunterton County, New Jersey

Mr. John C. Regis, Owner, recalled to the service in the U. S. Air Corps, reluctantly decided to dispose of the fine young herd he has carefully assembled and nicely developed during the past five years.

This herd, Tuberculin Accredited 482914, and New Jersey Bang's Free Certified 333, is headed by a son of Green Meadow Ambler 199077, he by Green Meadow Hornet 189962, out of Green Meadow Amy 317415 and sire of Coronation Rose King 238549.

This sire, Gwynllan Farm Hornet 252995, dropped May 2, 1937, and out of Imp. Candie's Charm 318398, 12533.2 Milk, 588.7 Fat, Class A, she with 2 crosses to Sequel's Honoria R. G. A. S. 6722 P. S. and Sequel's Slogan R. G. A. S. 3895 P. S., is getting uniformity of type, good size with especially good fore udders all of which as 2-year-olds have produced above 30 lbs. daily, two milkings with machine milking in stanchions.

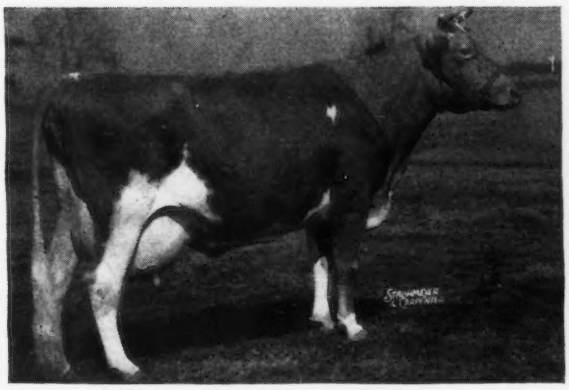

GLENBURNIE JILL 2D 468451
14129.1 Milk, 833.9 Fat, Class A
Dam of Glenburnie Julia 556566
9731.2 Milk, 550.9 Fat, Class GG

Gwynllan Farm Hornet merits attention to head a good herd. He has size with quality, good legs, sharp at the shoulder and has especially good depth with open ribs, a most promising dairy bull in the best of Green Meadow breeding.

The Junior Herd Sire, Gwynllan Leader 302829, dropped January 19, 1941, is by Gwynllan Farm Peter Pan 225135, sire of 4 A. R. daughters including Pan's Gwyn of Gwynllan 515532 with 10383.3 Milk, 502.8 Fat, Class GG. Gwynllan Farm Peter Pan 225135 is by Green Meadow Ambler 199077 and out of Levity of Gwynllan Farm 421924, 14017.8 Milk, 704.1 Fat, Class B. Gwynllan Leader's dam, Glenburnie Jill 2d 468451, pictured, is a line-bred Imp. Dunwalk Lad.

The full brother to this promising youngster is in service at Gwynllan Farms and is getting very dairylike daughters that are also most uniform.

The foundation of this herd was selected from among the choice breeding of the Breidablik Farms Herd and contains much of the blood of their great production sire, Edgemere Leader 115415, and several by Quail Roost Maximum 227994, he by High Point Prince Maxim 104016, also Royalist Leader 210435, he out of Mary Lilian 246843, noted show daughter of Langwater Mary's Royal 82716, is represented by several progeny.

Among the better cows is Rosamond's Fay 543636, 11277.9 Milk, 491.2 Fat, 730 T. M., Class E, she by Rosamond's Leader 211917, he out of Nonpareil's Rosamond of Breidablik 199239, 15176.1 Milk, 816.0 Fat, Class A, highest record daughter of Cherub's Nonpareil of the Prairie 91157, noted show bull that sold for $5,900.

This herd is rich in the blood of the following well-known cows that established good families at Breidablik Farm and produced many outstanding individuals in the breed.

Langwater Woodbine 89274, Lillia of Iowa 2d 61500, 998.4 Fat, Class A. Rockingham Marguerite 196236, Mary Lilian 246843, Yarico 92934, Breidablik Ida 97937 and Bachelor's Lelah 68764, whose family produced Foremost Nanita 507034, 857.4 fat, Class G.

The younger heifers and two-year-olds in this herd are most promising as foundation animals for new herds in particular.

For Catalogs write . . .

THE PATE SALES COMPANY, Kennett Square, Pennsylvania

KITCHENER FARM SALE, Monday, May 25, 1942

40 Head • At the Farm, Billerica, Massachusetts

We will sell all the cows in milk, except those that are too old or blemished, and all bred heifers.

Lynbrook Promise, A. R.—the sire of Cherry of Kitchener—has 22 A. R. daughters, 14 records over 600 lbs. fat, 3 over 700 lbs. fat, 1 over 800 lbs. fat. Senior Champion, Topsfield, 1934. Many of the best animals in the sale are out of Lynbrook Promise daughters.

A "PROMISE" DAUGHTER IN THE SALE

◀ Cherry of Kitchener

10764.3—631.2—A

1 A. R. daughter—Kitchener Lustre, A. R.
9611.2—533.4—GG

Sire: LYNBROOK PROMISE, A. R.

Dam: CHARITY OF KITCHENER, A. R.

3 A. R. daughters with records up to 772.5 lbs. fat, Class A.

IN THE SALE

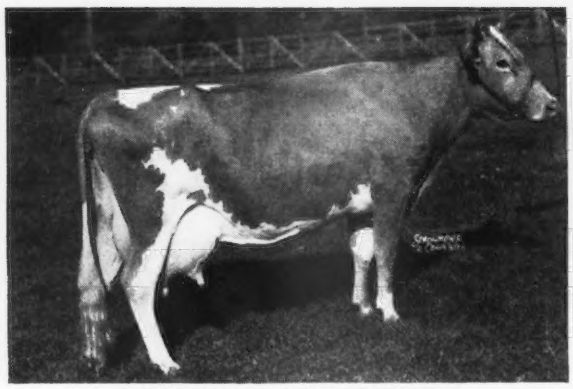

POPPY OF KITCHENER
11414.2—602.6—GG
13140.1—697.1—D
Sire: ARGILLA LORD HENRY, A. R.
Dam: VELVET OF KITCHENER
13459.3—603.8—B
2 A. R. daughters

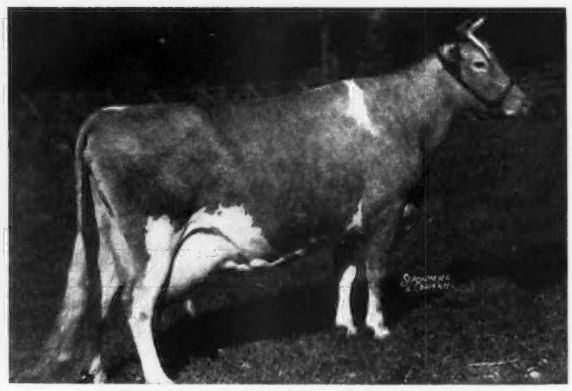

O'HARA'S FARM PRINCESS
15453.0—816.4—A

A daughter of Beechford Bloomfield's Lad and out of Cavalier's Nellie (3 A. R. daughters).

T. B. Accredited 243954

R. B. HAYDEN, *Owner*

Kitchener Farm
Billerica, Massachusetts

Bang's Free 86

A. C. BARNARD, *Manager*

KITCHENER FARM SALE, Monday, May 25, 1942

At the Farm, Billerica, Massachusetts • 40 Head

We will sell all the cows in milk, except those that are too old or blemished, and all bred heifers.

11 Daughters of
Douglaston Prince Royal
will be in the sale
including
Kitchener Model

First prize 2-year-old winner of J. C. Penney Trophy, Best Mass. cow, bred and exhibited by owner, Eastern States, 1941. "Model" was also 1st heifer, 18 months and under 2 years and Junior Champion, Eastern States, 1940.

A TYPICAL "PRINCE ROYAL" GET

2nd get of sire at the 1940 Eastern States Exposition.

The daughters of "Prince Royal" are coming thru. Two of his daughters recently sold to Woodacres, Princeton, N. J., both made over 600 lbs. fat.

KITCHENER ROYAL FIRST LADY	13455.1	662.5	FF
KITCHENER ROYAL VIRTUE	11365.2	610.2	GG

Another **"Prince Royal"**—Alfalfa Farm Primrose, 12058.6 lbs. milk, 765.8 lbs. fat, Class E, has just completed a Class Leading record of 17564.5 lbs. milk, 1083.9 lbs. fat, Class B (subject to approval), in the herd of Sumner Pingree, Flying Horse Farm, South Hamilton, Massachusetts. Add this proved blood to your herd. These 11 good Prince Royals carry the blood of Shuttlewick Mirth, A. R., Shuttlewick Levity, A. R., and Langwater Levity, A. R.

T. B. Accredited 243954

R. B. HAYDEN, *Owner*

Kitchener Farm

Billerica, Massachusetts

Bang's Free 86

A. C. BARNARD, *Manager*

New England Spring Sale • *May 23*

45 Head . . . At Fair Grounds, Topsfield, Mass.

3 Bulls of Extra Quality are in the Sale

1. A son of Catamount Melody 510220, consigned by Flying Horse Farm, South Hamilton, Mass. "Melody" made 751.5 lbs. fat in GG, is an own sister to Alfalfa Farm Lute 442408, 1058.0 lbs. fat in BB. "Melody," a great wee coo, has been a consistent winner and is one of the greatest type and uddered cows of the breed.

2. ARGILLA MODERATOR 313329, a son of Charlescote Parson 255507, by Langwater Peter 218757 and out of Argilla Monody 431032, a daughter of Langwater Meadow King 205129 that made 17139.8—783.0—B. Consigned by Argilla Farm, Ipswich, Mass.

3. STONEY MANOR HERMES 300393, a son of Foremost Hermes 257351 (see second cover and page 608 in April 1 Journal) and Horse Shoe La Belvedere 461178, 12783.0, 719.4—FF, Rhode Island State Champion and daughter of Hilltop Butterfat General 189154. Consigned by Stoney Manor Farm, Cohasset, Mass.

TWO SELECT SMALL HERDS ARE BEING DISPERSED IN THIS SALE:

BAY END FARM, Buzzards Bay, Mass., Mr. & Mrs. W. Fitch Ingersoll, have consigned 11 head mostly from imported cows selected originally by Gordon Hall on the Island of Guernsey, then mated to Langwater Cartaret 162054 and Heartsease Golden Governor 257764, son of Imp. Golden Governess of Hilltop 201440, 842.9 lbs. fat in A. 10 head, the entire STONEY MANOR herd of Mr. W. J. Davidson, Cohasset, Mass., includes the Rhode Island State Champion, Horse Shoe La Belvedere 461178, 719.4 fat in FF; Eastleigh Mavis 556465, a daughter of Langwater Honorable 208516; Eastleigh Emmeline 514468, Horse Shoe La Duplikate 553394 and a daughter of Langwater Merrymont 220998.

Other Consignments

LANGWATER FARM . . . consigns Langwater Glow 688341, a senior yearling daughter of Langwater Countryman 200171 and a granddaughter of Langwater Moonlight 160256. She will be bred to Langwater His Honor 301959 (Langwater Valencian 252899 and Langwater Honoria 264812, 937.4 fat in AA).

ARGILLA FARM, Ipswich, Mass., two granddaughters of Aiyukpa L. Czar 178703 and a granddaughter of Alfalfa Farm Philosopher 203950. Real cows, fresh and on test.

FLYING HORSE FARM, So. Hamilton, Mass., sends Flying Horse Royal Pearl 617120, 14032.6—734.5—GG, an outstanding daughter of Flying Horse Farm Royal 250015, son of the former World's Champion, Alfalfa Farm Flute 442406. Also a daughter of Franchester Cedar 242625 and a beautiful heifer by Flying Horse Bandmaster 277540.

GLEN FARM, Newport, R. I. Two daughters of Langwater Patrician 252897 (Langwater Pharaoh 98719 and Langwater Country Flower 204359) herd sire at Langwater. Also a double granddaughter of Langwater Midnight 228886, own brother of Langwater Philosopher 187794.

GREENWAY FARM, Ware, Mass., Symphony of Ware 2d 531560, 14691.3—674.9—AA (held for registration ot calf), daughter of Langwater Hardwick 141685. Due soon after the sale.

MILLAY BROTHERS, Richmond, Maine, 3 heavy producing daughters of Lord Henry of Grafton 155065. One has 607.5 lbs. fat in FF and all will be fresh, milking close to 50 lbs. at sale time.

SUNNYFIELDS FARM, Newport, R. I., Barnstable County Farm, Barnstable, Mass., and Bog Meadow Farm, Sharon, Conn., are sending their best selections, many fresh or close, all by noted sires and of quality.

ALL ARE FROM HERDS THAT ARE FEDERAL ACCREDITED FOR TUBERCULOSIS AND STATE BANG'S FREE.

WRITE FOR A CATALOG

DUNN & HARWOOD, ***Sales Managers***

Schoharie, New York, and Cordaville, Mass.

May 25 • Kitchener Farm Sale

At the Farm, Billerica, Mass . . . About 40 Head

11 Daughters of Douglaston Prince Royal Are in the Sale

Douglaston Prince Royal 214096 is a son of that great brood matron Shuttlewick Mirth 129736, daughter of Shuttlewick Levity 101850.

A daughter of Douglaston Prince Royal just made 17564.5 lbs. milk, 1083.9 lbs. fat at Flying Horse Farm. It will be a Class Leader 2nd Place in Class B when approved.

A daughter of Douglaston Prince Royal's own brother was high cow in the Riegeldale sale last month . . . Douglaston Baroness Darling, $8,800.

Kitchener Guernseys have made good wherever they went:

Kitchener Cheerful 545736 is completing a record of over 800 lbs. fat at Argilla Farm.

Venus of Kitchener 427073 made 958.5 lbs. fat, Class A, for Mr. Atherton W. Hobler at Woodacres.

A lot of Kitchener cows will be fresh at the sale. Several already fresh are milking over 50 lbs. and as high as 60 lbs. daily.

A typical Douglaston Prince Royal daughter in the sale is Kitchener Model 595920. She is a champion, 3-yr.-old, and is the cow to beat this year.

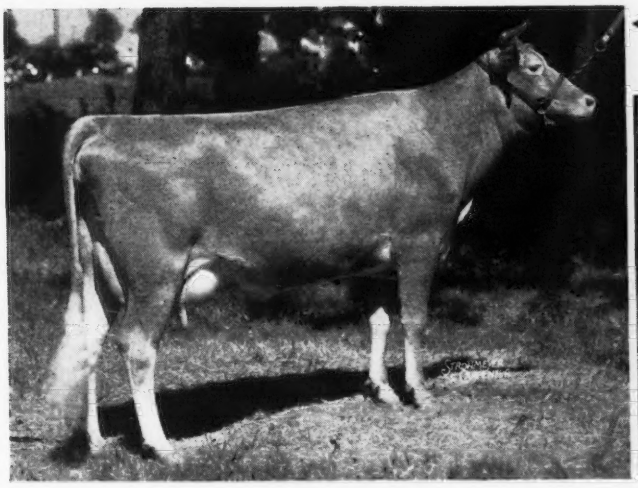

◀ In the sale

KITCHENER MODEL 595920

Daughter of Douglaston Prince Royal. 1st and Junior Champion at Eastern States, 1940. 1st 2-yr.-old, State Champion and Foremost Guernsey Trophy winner, 1941.

Daughters in the sale

KITCHENER FOREMOST 248287

His daughters are in the sale. He is by Dolly's Foremost of High Rock 67827 and out of Alpha's Amy of Kitchener 336153—864.7 lbs. fat in Class AA. Two daughters are already A. R.

Kitchener Model is fresh and milking about 50 lbs. daily. Her young son by McDonald Farms Fearless is also in the sale. He is "Levity" on both sides.

Federal Accredited for Tuberculosis. State Bang's Free Herd.

WRITE FOR A CATALOG

DUNN & HARWOOD, ***Sales Managers***

Schoharie, New York, and Cordaville, Mass.

VISIT → FLYING HORSE FARM

South Hamilton, Mass.

Home of High Test and Production

And attend the . . .

New England Spring Sale, May 23, Topsfield, Massachusetts

OUR CONSIGNMENT

Two Cows in Milk - An Open Heifer - A Choice Bull Calf out of "Melody"

Catamount Melody, A. R. and her bull calf ▶

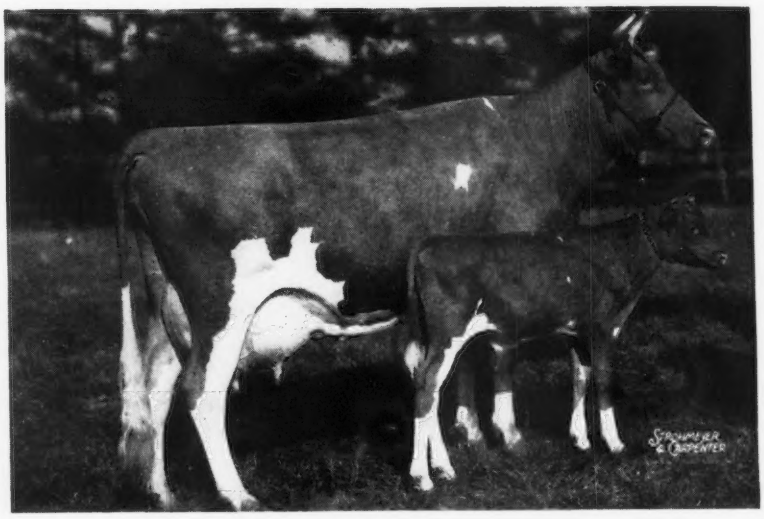

Flying Horse King's Trumpeter—Dropped: July 15, 1941. **"Melody"** was Reserve and Junior Champion Topsfield, 1938. 1st prize 2-year-old, Topsfield and Eastern States, 1939. Grand Champion, Topsfield, 1940. Record: 12360.9—751.5—GG. Full sister to Alfalfa Farm Lute, A. R., 13171.3 M., 804.6 F., Class GG and 17378.6 M., 1058.0 F., Class B (subject to approval), and ¾ sister to Alfalfa Farm Flute, A. R. 4 consecutive Class Leading Records average 14479.3 M., 866.4 F., 3 in double letter, 1 in triple letter (twice-a-day milking).

Two Sons of Melody

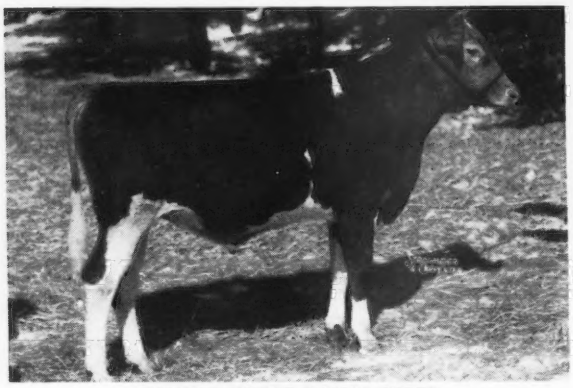

FLYING HORSE ROYAL PIPER
Sold in 1940, Topsfield Sale, to Walker Farms, Stoneville, Miss., for $1,100

FLYING HORSE KING'S TRUMPETER 312398
Dropped: July 15, 1941
A son of Dunwalke King's Glory that is by Dunwalke Buttercup's King and out of Imp. La Fleur du Jardin's Rosebud. ***IN THE SALE.***

ALSO CONSIGNING—**Flying Horse Royal Pearl, A. R.** The first daughter of Flying Horse Farm Royal to complete her test with a record of 14032.6 M., 734.5 F., Class GG. Member of 1st young herd, Topsfield, 1940. **Thirlstane Camilla 564746,** a daughter of Franchester Cedar 242625 with a record of 10269.3 M., 558.5 F., Class GG (held for registration of calf). **Flying Horse Master's Phyllis.** A Choice Yearling by Flying Horse Bandmaster 277540. He a double grandson of "Mussolini," out of "Flute."

Watch May 15 for more details on our consignment.

T. B. Accredited
Mass. Abortion Free No. 60

Please address all correspondence to
Flying Horse Farm, South Hamilton, Massachusetts
ROBERT MURRAY, *Herd Manager*

Your Chance to Buy

FOREMOST, SUNNYMEDE ROLD GOLD Blood Lines *at Public Auction*

110 HEAD → BANCROFT ACRES DISPERSAL ← 110 HEAD

2 Herd Sires ▪ 50 Cows ▪ 20 Bred Heifers ▪ 30 Open Heifers ▪ 8 Bulls Calves

SATURDAY, MAY 23, 1942 :: FLINT, MICHIGAN

Herd is T. B. and Bang's Free

For catalogs write H. W. WIGMAN, LANSING MICHIGAN

Location

Sale will be held under cover at the farm which is located south of Flint on trunk line No. 78, two miles west of Swartz Creek and two miles south.

Mr. Bancroft

For a number of years has been building up this herd by buying the best public auctions had to offer. Every cow on the farm has a record made on twice-a-day milking and two of them have made over 800 lbs. fat.

Four Outstanding Sires Have Been Used.

CLARENCE SMITH, AUCTIONEER

Superior

Foremost Superior 245199, sired by Foremost Faithful Supreme 211205, and out of a daughter of Foremost Superb 130291. **There are 27 daughters of this bull in the sale and 15 more bred to him.**

Baronet

Foremost Baronet 283846, sired by Foremost Royal Blend 221529 and out of Fayroyal's Eunice 249152, with 802.4 lbs. fat. **There are 10 females in the sale sired by this bull and 22 cows bred to him.**

Rold Gold

Sunnymede Rold Gold 180412, A. R., with 19 A. R. daughters and 4 A. R. sons. This is one of the great bulls in Michigan, sired by Langwater Juvis 100894, A. R., and out of the great cow, Imp. River Banks Valentine 115903, A. R., 15106.3 lbs. milk, 741.3 lbs. fat, Class A. Grand Champion cow, Oregon State Fair. **A number of cows in this herd are bred to this great sire.**

DR. WAYNE A. MUNN DISPERSAL

REGISTERED GUERNSEYS

Dr. Munn will sell (with the exception of his herd sire and unsound cows) his entire herd at Waukesha Sale Pavilion at Waukesha, Wisconsin, Monday, May 4, 1942.

30 cows, many fresh or due shortly.
10 heifers of breeding age, mostly sired by Hardwick's Artificio.
1 bull of serviceable age.
15 heifer and bull calves. Several suitable for 4-H Club work.
Several of the cows have creditable A. R. records.

Dr. Munn has been breeding Guernseys since 1915 and has followed proved blood lines. Several of the females are granddaughters of Foremost May Royal and Hilltop Butterfat. Daughters of Valentine's Sailor Gem and Hardwick's Artificio, a son of Mixter Hardwick and out of Maywick's Lily.

Herd is young. Only one cow over 8 years of age.

An opportunity to secure proved blood lines and animals that will pay their way at the pail.

HERD IS CERTIFIED FOR BANG'S AND ACCREDITED FOR T. B.

***For catalogs send to*—Waukesha County Guernsey Breeders Association**

DELBERT H. KINGSTON, *Secretary*

WAUKESHA, WISCONSIN.

Owen's Place

will sell cows that pay

Have sold tops in many herds

Fern of Owen's Place
at Kenfleur,

Confidence's Lizzie of Owen's Place
at Illiana,

Wonder's Fern of Owen's Place
at Vonsens, Calif.,

Jeanette of Owen's Place
at Ruddles,

and many others

Continuous testing
D. H. I. A. Lifetime and A. R. Records

WE ARE OFFERING FOR SALE:

Cows in calf to and sons of:

1. Pine Manor King's Royal 288236
   The best combination of type, production and popular blood lines.
2. Douglaston Monarch 279252
   Selected for type, production and blood lines.
3. Lockshore Ambassador's King 273839
   Lockshore's best combination.
4. Wildwood Actor's Admiral 218349
   Sire of type, production and teat placement.
5. Owen's Place Mamie's Actor 291920
   Son of "Admiral" and out of one of the greatest production cow families.

ACCREDITED **On U. S. 6** NEGATIVE

DIETRICH FARMS, Inc.

Bremen, Indiana

OWEN H. DIETRICH, MANAGER

Haven Hills Farm

consigns to

Michigan State Guernsey Sale

East Lansing, Saturday, May 2, 1942

Haven Hills Cleopatra 694723

Born: July 30, 1939, was fresh January 4, 1942.
Sire: Ted of Quality Hill 214142
Dam: Haven Hills Lady Dare 2d 596555
Records: 8891.3 Milk, 442.8 Fat, Class G
9577.9 Milk, 482.8 Fat, Class DD

Haven Hills Myrtle 4th 709236

Born: December 13, 1939
Bred: October 2, 1941, to Haven Hills Ultra Major 279554
Sire: Ultra May's Neptune 202481
Dam: Haven Hills Myrtle 427105
Records: 7014.7 Milk, 359.9 Fat, Class EHI
9716.5 Milk, 460.4 Fat, Class A
11128.8 Milk, 515.2 Fat, Class AA

These records were on twice-a-day-milking.
If you are looking for something good,
do not fail to look this pair over.

T. B. Accredited **Bang's Certificate 266**
Mastitis Free

ALBION, MICHIGAN

MRS. GEO. E. DEAN, Owner GLEN FOX, Manager

Guernsey Pedigree Service

TYPEWRITTEN PEDIGREES

We supply two-color, typewritten pedigrees with show winnings, Advanced Register data and outstanding sale prices as follows:

Size	Price Each
8½ x 17 inches, 14 ancestors	$1.50
11 x 17 inches, 30 ancestors	2.00
13 x 17 inches, 62 ancestors, with list of progeny, for post binders	3.00
4¼ x 7¼ inches, 14 ancestors, giving list of progeny, for pocket herd books (hand-written)	1.50
8½ x 11 inches, 14 ancestors with list of progeny, for ring binders	1.50
Extra charge, if sketch is desired on any of the above pedigrees	.50

DUPLICATOR PEDIGREES (two colors)

Size	Price for ten
8½ x 17 inches, 14 ancestors	$2.00
11 x 17 inches, 30 ancestors	3.00

NOTE: In compiling duplicator pedigrees it is necessary to prepare a master copy. When ordering duplicator pedigrees, therefore, include the regular price for one pedigree, as given above, plus the charge for ten duplicates. Eleven duplicates will be furnished.

The American Guernsey Cattle Club

Peterborough, New Hampshire

A Caumsett Milk Cow...

CAUMSETT IDA 342786, A. R.

Sire: MIXTER THOR 106594, A. R. *Dam:* CAUMSETT BARBARA 208152, A. R.

Ida has milked up to 76.4 lbs. a day. Heavy in calf and will be retested.

OFFICIAL PRODUCTION

FF — 14749.4 — 654.7
D — 15075.5 — 700.8
A — 17553.4 — 834.9
AA — 19156.7 — 820.7
A — 19567.3 — 815.3
A — 21475.5 — 900.2

***Total for 6 years* 107,577.8 — 4,726.6**

CAUMSETT IDA AVERAGES

1 year	**21475.5—900.2**	**4 years**	**19438.2—842.8**
2 years	**20521.4—857.7**	**5 years**	**18565.7—814.4**
3 years	**20066.5—845.4**	**6 years**	**17929.7—787.8**

Dam of: Caumsett Inventor 295003, Caumsett Valor 241630, Caumsett Invader 235767, Caumsett Country Irene 656163 and Caumsett Inez 416720.

Ida has a full sister with over 15000 lbs. milk and a daughter milked over 17000 lbs. milk.

Marshall Field **100 ACCREDITED GUERNSEYS** **John S. Clark**

CAUMSETT FARM GUERNSEYS

HUNTINGTON LONG ISLAND NEW YORK

PECKHURST *offers for sale*

FEMALES

rich in Langwater, Green Meadow and Tarbell blood lines. Also the proved bull

WYEBROOK HAPPY COUNT 262355

Dropped: June 27, 1938

Dam: WYEBROOK MIRTHFUL GIRL 410281, A. R.
11974.8 Milk, 566.9 Fat, Class GG

Over 50 females are now in calf to "Happy Count."

FOR SALE . . . Young bulls by Wyebrook Happy Count—one ready for service.

G. HAROLD PECK
Owner

Schuylerville, N. Y.

T. B. Accredited since 1921 *Negative to Bang's since 1932*

ABBELEA FARM

MAY ROSE GUERNSEYS

Headed by our Senior Sire . . .

DON ALDA CAPTAIN'S ROYALIST

First and Reserve Junior Champion,
Canadian Royal Exposition, 1935, 1936.
Sire: DON ALDA LAD'S CAPTAIN
A grandson of LANGWATER FOREMOST, A. R. He was first and Reserve Junior Champion at the 1933 Canadian National.
Dam: BENDEMERE CHERUB ROSE. A granddaughter of LADYSMITH'S CHERUB, A. R. His first daughters on D. H. I. A. 305 days, twice-a-day milking averaged 7248 M., 340 F.
Our herd is gradually being built upon the blood of LANGWATER FOREMOST.

LITTLE VALLEY, NEW YORK

C. L. CARR & SON MILTON WEHUST, *Herd Manager*

FEMALES *For Sale*

10 Fresh Cows and First Calf Registered Guernsey Heifers

also

4 Native Bred Grade Belgian Horses, 3 to 7 years. Weight 1600 lbs.

WELCOME STOCK FARM

Schuylerville, N. Y.

Henry C. Peck, Owner Willard H. Peck, Manager

MAYFLOWER FARM

GUERNSEYS

Line-bred to Mixter May Royal

HEADED BY

FOREMOST MONITOR 245208
Dropped: December 6, 1936
Sire: MAY ROYAL'S VALOR, A. R.
A son of **Mixter May Royal, A. R.**
Dam: OSWEGO FALLS FARMS GENEROUS 2D, A.R.
13144.1 M., 654.5 F., Class GG.
A great granddaughter of **Mixter May Royal, A. R.**

FOREMOST PRINCE PHILIP 274054
Dropped: January 17, 1939
Sire: FOREMOST PRE-EMINENT, A. R.
A son of Royal Supreme, A. R.
Dam: FOREMOST MARIE CAROL, A. R.
13100.2 M., 732.3 F., Class FF
A granddaughter of **Mixter May Royal, A. R.**

LANGWATER MERRY ROYAL 309287
Dropped: June 9, 1941
Sire: LANGWATER MAY ROYAL
Sire of top animal at the Cayuga County Sale at $3,050.
A great grandson of **Mixter May Royal, A. R.**
Dam: LANGWATER MERRYANNE, A. R.
14272.8 M., 674.5 F., Class B

These good line-bred bulls are being used on top notch foundation cows like

FRANCHESTER RAINBOW, A. R.
11098.3 M., 555.2 F., Class C
3rd prize aged cow, Ohio State Fair, 1940.
A daughter of Langwater Reflector, A. R.

BOULDER BRIDGE LILLIAN, A. R.
9578.1 M., 501.1 F., Class GG
Jr. Champion at Minn., Wisc., Iowa, National Dairy Show, 1938. Top animal sold in 1941 Mid-West Sale at $1060.

Send for price on a good young bull

Bang's Free Herd 7117

CABLE, OHIO

Jack C. Foust, Owner E. L. Dunham, Herdsman

A Sire to be Great must have a great dam back of him

Such a sire is FOREMOST HERMES

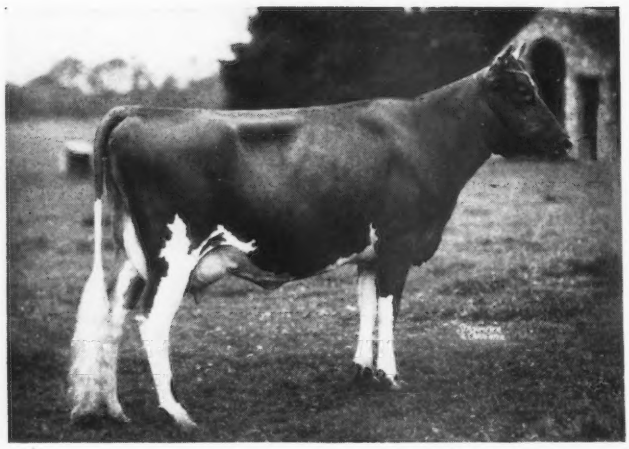

His Dam:

◀ Foremost Loyalty, A. R.

13759.7—653.7—GG
18229.0—856.8—CC

As a two-year-old she was a consistent winner.

A son is being retained by Foremost Guernsey Association, Inc., as a herd sire:

"LOYALTY" is a maternal sister to Foremost Kezia, A. R.; 13938.2—806.7—B.

Typical of the "Hermes" daughters is

Horse Shoe F. Nadine ▶

10516.1 lbs. M., 436.02 lbs. F., Class G, 280 days. She was 2nd prize heifer at the Rhode Island Futurity Show, 1941.

Dam: Horse Shoe La Nancy
12157.2—498.4—G

A daughter of Hilltop Butterfat General, A. R.

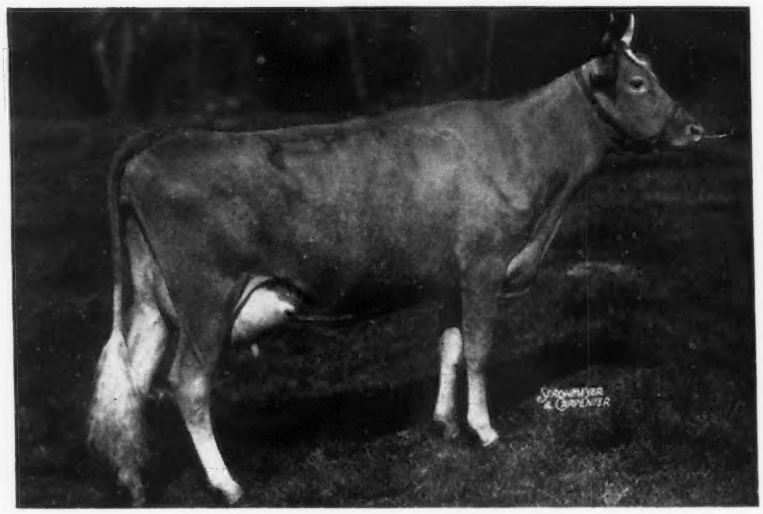

OUR JUNIOR SIRE

PROVOST'S BAILIFF

is also out of a great cow.

His daughters are very nice.

His Dam

◀ Hardwick's Blossom, A. R.

11235.9—671.1—D
13133.8—730.2—A

1 A. R. son, 2 A. R. daughters.

"*BAILIFF*" is a double grandson of *Mixter Hardwick* and Royal's Contentment, A. R.; 16696.2—815.6—A (2 A. R. sons, 2 A. R. daughters.

Bull Calves for Sale . . .

HORSE SHOE FALLS FARMS • *Shannock, Rhode Island*

George P. Clark, Owner — *T. B. Accredited .·. Bang's Accredited Cert. No. 2* — Alfred C. Browning, Manager

Forge Hill Guernseys

R. D. 2, NEWBURGH, N. Y.

150 Head Pure Breds

We have over 60 head vaccinated Heifers—intensely-bred May Royal—Bell Buoys with a background of generations of inherited and proved production.

We offer a selection of a limited number of these vaccinated, negative heifers, bred and open, young bulls and bull calves.

Address all communications to:

JOHN WILKIE,
Owner

CHARLES A. SLATER,
Manager

Arden Farm Maxims

HEADED BY

Quail Roost Fawn Maxim 263420

Sire: MAXIM OF BURKEVILLE, A. R.
A son of High Point Prince Maxim, A. R. (8 daughters with over 800 lbs. fat).

Dam: QUAIL ROOST FAWN, A. R.
15824.3 Milk, 740.0 Fat, Class AA.

Riegeldale Eulalie's King 262463

Sire: QUAIL ROOST MAXIM KING, A. R.
Present herd sire at Quail Roost.

Dam: BOURNEDALE EULALIE, A. R.
11852.5 Milk, 637.4 Fat, Class CC

A granddaughter of Majesty of Bournedale, A. R. Eulalie's King was Sr. and Gr. Champ. Forsyth County Fair and Reserve Champion at the N. C. State Fair, 1941.

All cows on Advanced Register Herd Test.

Stock of this breeding usually for sale

Farm located at CLEMMONS, N. C.
10 miles west of WINSTON-SALEM.

T. HOLT HAYWOOD, *Owner* JOSH L. QUINN, *Manager*

APPLETON FARMS

Ipswich • Massachusetts

T. B. ACCREDITED 223318 BANG'S ACCREDITED 37

FOR SALE

Choicely bred heifer calves and cows in milk

—MANY ARE SIRED BY—

GROTON HOUSE FOREMOST. Several of his daughters are now on Herd Improvement test and will make about 400 lbs. of fat as Junior two-year-olds. He is by **Alfalfa Farm Philosopher, A. R.**, out of a 600.3 lb. fat, Class G, daughter of **Dolly's Foremost of High Rock, A. R.**

LANGWATER AGAWAM . . . A son of Langwater Valencian (4 of his get averaged $2,825 at the 1940 Langwater Sale). He is out of an A. R. daughter of Langwater Moonlight, A. R.

Buy the benefits of proved—popular blood lines

HOMELAND FARM

Home of Landhome—Maxims

HEADED BY

Fairlawn Bonnie Maxim

Dropped: July 29, 1937

Sire: Maxim of Burkeville, A. R.
26 A. R. daughters with 39 records average 12005.1 lbs. milk, 600.1 lbs. fat.

Dam: Bonnie's Maxim's Patience, A. R.
13577.5 lbs. milk, 723.5 lbs. fat, Class A. She by a grandson of Langwater Foremost, A. R., out of a daughter of High Point Prince Maxim, A. R.

Landhome Guernseys are headed by a sire that is backed by proved blood lines, top and bottom.

Middlebush Turnpike R. D. No. 3

NEW BRUNSWICK • NEW JERSEY

IN VERMONT - A Great May Day!

The 1941 top butter fat Herd of the State proudly introduces

WHIMSY MAY DAY 581688

A New State Champion

Class Leader, 6th place, in the National Roll of Honor having recently completed her first A. R. Record with 15580.2 milk, 812.1 fat, Class GG (held for registration of calf).

"May Day" is a truly superb animal whose fine dairy temperament should lead her to new conquests. But our leadership in production is not based on Prima Donnas. Our milking herd of 33 cows—15 of which were first calf heifers—last year averaged 490.2 fat—all but five on twice-a-day milking.

We offer bull calves from A. R. matrons only.

Write—or better yet—visit us when considering your next herd sire.

WHIMSY FARM • Arlington, Vermont

Bang's Disease Free Herd No. 164 — *T. B. Certificate No. 628*

HARLAN MILLER, *Owner* — CLIFF MCKEE, *Herdsman*

Lake Shore Farm

Rome, Maine

Presents its Herd Sire

Demon's Prince of M. H. 283864

Sire

LANGWATER DEMON 203856

Dam

RAFTON'S ROSE OF M. H. 467599

9507.9 lbs. M.—600.1 lbs. F.—Class GG

FOR SALE

BULL CALF—Born June 23, 1941

Sire

LAKE SHORE ROMAN NERO 253162

Dam

FORGE HILL LADDIE'S MAY ROSE 370075

9872.5 lbs. M.—513.3 lbs. F.—Class G

ROBERT H. BRADLEY, *Owner* — ROBERT N. MCTAGGART, *Superintendent*

Mail Address

R. F. D. No. 1, Mercer, Maine

Clover Hill Farm

TORRINGTON, CONN.

Offers for sale: a few registered cows, including a granddaughter of Langwater Country Gentleman, fresh March 17, 1942. A nice heifer calf born August 25, 1941—a granddaughter of Grassland Polly's Valentine.

Some grade yearlings, open and bred.

BULLS

ALL SIZES — **ALL PRICES**

ACCREDITED — BANG'S FREE

F. N. & F. W. Weingart, Owners

ALLENHOLM FARM

On the "Alert"

for increased production with

CHARLESCOTE ALERT 268561

Sire: Langwater Alert 236364, full brother to Langwater Lovely, 11961.2 M., 636.9 F., Class F.

Dam: Langwater Valerie 478675, A. R. 12721.7 M., 520.8 F., Class CC

A daughter of Langwater Countryman, A. R.

D. H. I. A. average for 1941 is 389 lbs. fat.

D. H. I. A. average for 1940 was 380 lbs. fat.

Stock of this breeding for sale

RAY R. ALLEN — **South Hero, Vermont**

Winona Dairy Farm

HERD SIRES

Hillside Prince Ambition 221264
Sire: Green Meadow Coronation Prince 125281, A. R.
Dam: Green Meadow Lura 318585
A daughter of Green Meadow Ambition, A. R., that is by Green Meadow Coronation King, A. R.

Phillips Victory 231025
Sire: Green Meadow Peerless 192437, A. R.
10 A. R. daughters with 12 records average 12667.0 M., 632.2 F.
Dam: Phillips Mary Anne 284864, A. R.
16198.0 M., 778.0 F., Class A
1 A. R. daughter with 598.2 lbs. F., in Class F.

Today in our herd
12 daughters—11 granddaughters—1 great granddaughter of VICTORY.
A son—Dropped: November 1, 1941, and out of U. V. M. Raider Rena, a great granddaughter of Green Meadow Reliance, A. R.

Get a VICTORY Calf to Head Your Herd

T. B. ACCREDITED BANG'S FREE

Lebanon, N. H.

Mr. and Mrs. A. K. Pringle

PRESENTING . . .

Orchard View Omega 256169

Dropped: March 2, 1937

A Herd Bull Backed by Great Cows.

Dam: ORCHARD VIEW PRIMROSE 203016, A. R.
11753.1—618.6—AA

2 A. R. daughters	*Milk*	*Fat*	*Class*
ORCHARD VIEW MELODY	12719.3	729.4	D
	15194.8	923.7	BB
ORCHARD VIEW PEARL	12441.0	679.2	AA

Paternal Grandam: LYNBROOK STARLIGHT, A. R.

2 A. R. sons—2 A. R. daughters	*Milk*	*Fat*	*Class*
LYNBROOK MILKYWAY	12402.1	880.5	EE
	14383.6	935.6	AA
LYNBROOK MILKMAID	12664.1	718.5	CC

Choice Bulls Carrying This High Production Inheritance For Sale

PHILCREST FARM

Bolton, Mass.

JOHN H. PHILBIN – PHILIP J. PHILBIN
Owners

HAROLD M. CATON
Superintendent

Only cow of the breed to make two consecutive records over 950 pounds of fat with one record immature

Choice Bull Calves For Sale at all times

GREENWAY FARM

Ware, Massachusetts

G. H. TIMMINS
Owner

L. B. WILSON
Superintendent

◀ Blossom of Ware, A. R.

17716.6—951.9—BB
Class Leader 3rd place when made.
19154.6—999.9—A
Subject to final verification and approval.

BLOSSOM OF WARE is by **LANGWATER HARDWICK, A. R.** A son of Langwater Pharaoh, A. R., and out of Langwater Blanche, A. R., 14914.7—750.4—A (3 A. R. daughters—3 A. R. sons).

LANGWATER HARDWICK ALREADY HAS 8 A. R. daughters with over 700 Pounds Fat.

	Milk	Fat	Class
BLOSSOM OF WARE	13612.1	703.2	FF
	17716.6	951.9	BB
	19154.6	999.9	A
MAID OF WARE	15231.9	772.1	B
STARLIGHT OF WARE 2D	13724.6	761.1	AA
ARBUTUS OF WARE	13948.5	756.3	AA
LUSTRE OF WARE	15028.3	752.9	A
*BLOOM OF WARE	14596.9	751.5	BB
DESTINY OF WARE	13924.8	750.1	A
JOYFUL OF WARE	14394.6	712.3	AA
AVERAGE	15133.3	791.1	

*Held for registration of calf.

Blossom of Ware is one of 3 cows to make 2 records over 950 lbs. fat and is only other cow of the breed to make consecutive records over 950 other than Superb's Faithful with 1077.4—AA and 1036.4—A.

A COMBINATION HARD TO BEAT

Type and Production

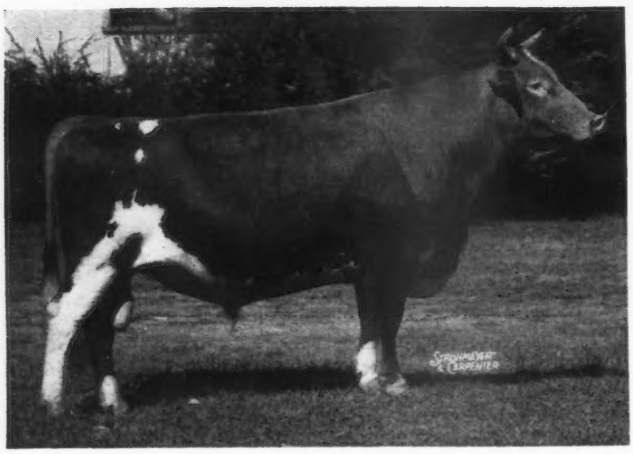

Our Junior Sire . . .

◀ Argilla General Lee

Undefeated wherever shown during 1941 including: Grand Champion at the Dairy Cattle Congress and the National Dairy Show.

"GENERAL LEE" is by Alfalfa Farm Philosopher, A. R., that was 5 times Grand Champion at Eastern States Exposition and former Grand Champion at the National Dairy Show. 22 A. R. daughters average 12152.3 M., 610.9 F., all immature, one on twice-a-day milking.

"GENERAL LEE" is out of Argilla Fancy Lee, A. R. 13574.1 M., 794.3 F., Class D. She is a full sister to:

	MILK	FAT	CLASS
ARGILLA FAIRY LEE	15412.8	881.3	A
ARGILLA FANNY LEE	14295.2	747.2	EE
ARGILLA DOLLY LEE	12531.3	671.1	E

We are using "General Lee" on the proved A. R. daughters of our Senior Sire—**ARGILLA FISHERMAN, A. R.**

(UNRETOUCHED PHOTO)

3rd prize A. R. get at the 1941 National Dairy Show.

Reading from left to right:

RANSOM FANNY'S FAYETTA 520273
1st prize 4-year-old cow, Wisconsin; 4th prize 4-year-old, N. D. S., 1941; 8668.0 milk, 444.7 fat, Class GG, T. M. 730
RANSOM ANN'S ARIEL 512345
8253.3 milk, 419.7 fat, Class G, T. M. 728
7542.8 milk, 379.3 fat, Class DDD, T. M. 610
RANSOM PHYLLIS PATRICIA 520271, 9th prize 4-year-old cow, N. D. S., 1941
9610.8 milk, 421.6 fat, Class GGG, T. M. 610
9882.3 milk, 450.2 fat, Class EEE, T. M. 610
12129.6 milk, 533.4 fat, Class C, T. M. 730 (subject to approval)
RANSOM FISHERMAN'S ANGEL 485780, 8th prize 4-year-old cow, N. D. S., 1941
7337.0 milk, 400.1 fat, Class EEE, T. M. 610
7152.5 milk, 383.2 fat, Class CCC, T. M. 610

All the above records as well as all records made by us the past three years have been on twice-daily milking, ordinary farm care and home grown feeds.

ARGILLA FISHERMAN, A. R., has 13 A. R. daughters. He is sired by Dolly's Foremost of High Rock, A. R. (more 700 lb. daughters than any other Guernsey sire), and out of Sentinel's Twilight of Argilla Farm, A. R., 13551.6 M., 680.6 F., Class A. A daughter of Langwater Sentinel, A. R., and dam of 2 A. R. daughters as follows:

	MILK	FAT	CLASS
ARGILLA FORELIGHT	13463.2	710.1	A
ARGILLA FORESIGHT	10323.3	600.3	G

You are cordially invited to plan a visit to our farm.

VISITORS ALWAYS WELCOME

RANSOM FARM • HOMEWOOD, KANSAS

13 miles Southwest of Ottawa on U. S. 50-S

W. G. RANSOM, OWNER — Accredited — Negative — W. G. RANSOM, JR., MANAGER

BUTTERFATS ----

they milk
they test
they are attractive
that's all we ask of them.

MULHOCAWAY farm

L. B Wescott Clinton, N. J.

Our Breeding Program

KLONDIKE HAMLET

A son of Klondike Hollimost, promising young herd sire at Klondike whose first daughter has just completed a record of 13478.7 M., 584.5 F., Class G (subject to final verification and approval). Linebred to **LANGWATER FOREMOST, A. R.**

Dam: KLONDIKE KORALINE 476986
12712.7—576.2—D
A daughter of Argilla Knight, A. R. (sire of the South's first 1000 lb. Guernsey).

Bred to daughters of

KLONDIKE PRIVATEER

A son of Klondike Resolution, that is a grandson of **Langwater Valiant, A. R.**, out of a 609.1 lb. fat, Class GG, daughter of Foremost's Gay Lad, A. R. (A son of **LANGWATER FOREMOST, A. R.**)

Dam: KLONDIKE BEATRICE, A. R.
11984.8—556.4—G
A daughter of Appin's Glory, A. R.

Privateer Sons for Sale

Parker's Guernsey Farm
DUBLIN, GEORGIA

D. I. PARKER, Owner T. F. JOINER, Herdsman

FRANCHESTER REFLECTOR 229361
Son of Langwater Reflector 172787

Sons and daughters of this bull For Sale

Junior Sire—2-year-old
GREEN MEADS COUNTRY SQUIRE 296759

THOUSAND SPRINGS FARM
Wendell, Idaho

MINNIE MILLER, OWNER W. W. KELLEY, MANAGER

Eastern Maine Guernsey Breeders' Association

LOCATED NEAR BANGOR

Cows and Breeding Stock For Sale

Blood Tested—D. H. I. A. and A. R. Records

Write ... MRS. ADAH HILLMAN, 784 Broadway, BANGOR, MAINE

Sunnydale Farms

present our Junior Herd Sire

ARGILLA DIRIGO 309691

Sire: ALFALFA FARM PHILOSOPHER 203950, A. R.

Dam: GLENBURNIE MARIE 3D 468455

12041.7 Milk, 631.5 Fat, Class F

Occasionally animals for sale

50 HEAD 50

E. M. HILLMAN

784 Broadway • Bangor, Maine

Pleasant Hill Farms

Present

McDonald Farms Farmer

Sire: MYHAVEN KING

Dam: MCDONALD FARMS BESS

Also our Junior Sire

FOREMOST FREEMAN

Sire: FOREMOST CROWN PRINCE

Dam: FOREMOST PHILOMENA

BULL CALVES AVAILABLE

F. R. PICKARD

R. F. D., Union St., Bangor, Maine

Green Meadow Blood Lines

BULL CALVES FOR SALE

by

THIRLSTANE BARON 273136

sired by a double grandson of Green Meadow Coronation King is line-bred to Broadland Border King 198142, A. R., and out of Broadland Baroness 509497, full sister to Broadland Baron 232361.

Calves out of dams with records up to 535 lbs. fat, twice-a-day milking.

GARDEN RIDGE FARM

CLIFFORD B. SMITH BANGOR, MAINE

CHERRY LANE FARM

Combining **May Rose, Cherub,** and **Maxim** strains to produce the best features of each of these fine strains.

For Sale---Seven Months Old Bull Calf

SIRE: **Birchfield Corinth 259286**

A son of Langwater Meadow King.

DAM: **Lynbrook Cherry-Twilight 490171**

"Cherry" has been making a good record in D. H. I. A.

PAUL W. FREESE **East Corinth, Maine**

BROWNDALE FARM

Pure Bred Guernseys

PERCY R. BROWN

EAST CORINTH, MAINE

Inherited Type and Production

ARGILLA PRETOR

Sire: ALFALFA FARM PHILOSOPHER

22 A. R. daughters average 12152.3 M., 610.9 F., all immature. Grand Champion, National Dairy Show, 1937.

Dam: ARGILLA FLORA, A. R.

589.3 F. in EE. A daughter of Dolly's Foremost of High Rock—one of the greatest production bulls of the breed.

"Pretor" Sons For Sale

A. M. FRAZIER & SONS

EAST CORINTH, MAINE

Plan a Visit to America's Vacation Land.

See Our Eastern Maine Guernsey Herds.

Visitors Always Welcome

Forges Farm Guernseys

***present . . .* A Foundation Cow**

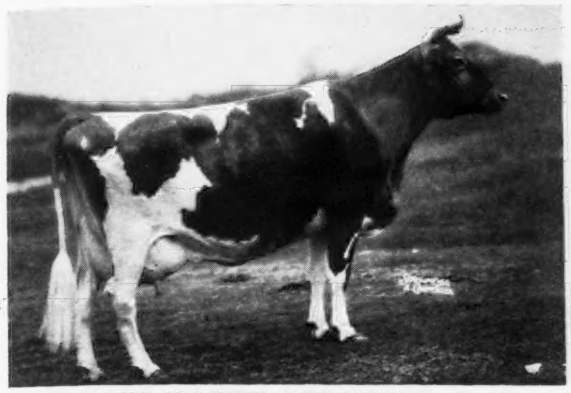

FORGES HAPPY COUNTESS, A. R.

16012.8 lbs. milk, 795.1 lbs. fat, Class A

2 A. R. daughters

	Milk	*Fat*	*Class*
*Forges Chrissie	13282.2	655.4	FF
Forges Wally Sequel	11592.7	614.1	GG

*Her son—FORGES ENSIGN—dropped May 30, 1941, and sired by Forges Royal Knight, A. R., is now for sale. A "Knight" son out of "Countess" now heads our herd. Send for complete pedigree and price on "*ENSIGN*."

PLYMOUTH • MASSACHUSETTS

T. W. PRENTICE, MANAGER

MT. LOGAN FARMS

***present . . .* Our Senior Herd Sire**

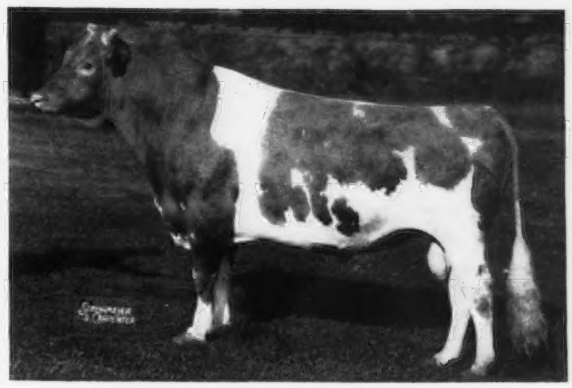

FRANCHESTER ROYALIST 242626

Sire Langwater Reflector, A. R.

Dam: Kenilworth Ada's Sister
12586.6 lbs. M., 672.9 lbs. F., Class B

"Royalist" has 3 A. R. daughters; 4 on test and several more to be tested.

Mt. Logan Royalette	10454.0	527.4	FF
*Mt. Logan Roberta	10226.3	495.3	FF
Mt. Logan Rayola	9571.3	480.1	FF

* Held for reg. of calf

Write for prices and pedigrees on "Royalist" sons out of good A. R. Dams

Mr. & Mrs. M. D. Vaughan, Owners — L. M. Vaughan, Herd Manager

CHILLICOTHE, OHIO

ENDEAN FARM • East Walpole, Massachusetts

***Owner:* CHARLES S. BIRD** — ***Manager:* WILLIAM LARSON**

***Herdsmen:* JOSEPH BRADLEY - FRANCIS BRENNAN - ARTHUR PRESCOTT**

Bull Calves and Heifers for sale

By: HERD SIRES

1. Valleywood Valiant Crusader
by: Valleywood Valiant
by: Langwater Merrymaker
Dam: Valleywood Hattie 2d

2. Midnight Roisterer of the Glen
by: Langwater Midnight
full brother to Langwater Philosopher
Dam: Langwater Daphne
(Langwater Marmion, both sides)

3. Thirlstane Meadow King
by: Broadland Border King
Grand Champion National Dairy Show, 1938.
Dam: Langwater Meadow Rue
full sister to Langwater King of the Meads

4. Endean Pietro
by: Langwater Peter
by: Langwater Merrymaker
Dam: Endean Petronella
by: Endean's Valiant Peter

5. Foremost Good Cheer
by: Foremost's Bell Buoy
by: Langwater Foremost
Dam: Gay Lad's Cecelia
by: Foremost's Gay Lad

HERD SIRES PAST

Langwater Peter
Sire: Langwater Merrymaker
by: Langwater Valiant
Dam: Langwater Honoria
By: Langwater Peter Pan

Charlescote Marmion
Sire: Aiyukpa Golden Marmion
by: Langwater Marmion
Dam: Aiyukpa L. Blanche
by: Aiyukpa Levity-King

Endean's Valiant Peter
Sire: Langwater Valiant
Dam: Langwater Mignon
by: Langwater Peter Pan

Aiyukpa L. King
Sire: Aiyukpa Levity-King
Dam: Aiyukpa Golden Coronet

Dams by Above Sires

78 Cows in herd by above sires.

Langwater Hilarity
Sire: Langwater Plato
by: Langwater Pharaoh
Dam: Langwater Joyous
by: Langwater Pharaoh

Argilla Plato
Sire: Alfalfa Farm Philosopher
by: Langwater Philosopher
Dam: Argilla Fair Palotterie

Breeding formula generally used:

"Give to the sire the best blood of his dam, preferably on the sire's side"

Busy?

Sure!

Everybody Is

But, I am not too Busy to sell your sale if you will just book it far enough in advance to get the date you want. See me at THE SOUTH CAROLINA SALE in NEWBERRY, S. C.—MAY 5—and let's talk about a date that will suit both of us.

Tom McCord

Auctioneer

Montgomery **Alabama**

"Selling more pure bred livestock than any Auctioneer in the South."

THERE'S A GOOD REASON.

Canoe Brook Chief

is now

An A. R. Bull

	Milk	*Fat*	*Class*
**Lane Farm Chief's Gertrude*	10390.9	557.8	GG
Lane Farm Chief's Johnina	9952.6	550.7	GG
Lane Farm Chief's Josephine	10442.4	548.7	G
Lane Farm Chief's Comfort	10009.9	530.3	GG
Lane Farm Chief's Temperance	9228.6	528.3	GG

*"GERTRUDE," on retest in DD, will make about 800 lbs. fat. "CHIEF" is sired by ROCKINGHAM ULTRA ROYAL.

1 A. R. daughter with 4 records that average 15058.0 lbs. milk; 793.8 lbs. fat, including one of 17286.9 lbs. milk; 900.3 lbs. fat; Class A.

Dam: IMP. BEDA II. OF WEST LANE 16370.6 lbs. milk; 742.4 lbs. fat; Class A. 2 A. R. sons.

"CHIEF" is a full brother to ROYAL EMBLEM OF KENILWOOD, A. R., sire of KILMAC ROYAL'S LEDA 596810, World Record cow in EHI.

Stock of this Breeding For Sale

CEDAR LANE FARM

Swansea Center, Massachusetts

MRS. W. R. LANE *Owner* — V. L. HASTINGS *Superintendent*

ON BEAUTIFUL LAKE

WINNIPESAUKEE

. . . 17 Miles north of Laconia, New Hampshire, on the road to the White Mountains . . .

you will find the

Roughwood Guernsey Herd

100 Head at Center Harbor, New Hampshire

Negative to Blood Test :: ESTABLISHED 1907 :: *Federal Accredited*

and an opportunity to select breeding animals, male or female, of fine blood lines, splendid type and proved production at Reasonable Prices.

George N. Barrie, *Superintendent* :: CHESTNUT HILL, MASSACHUSETTS

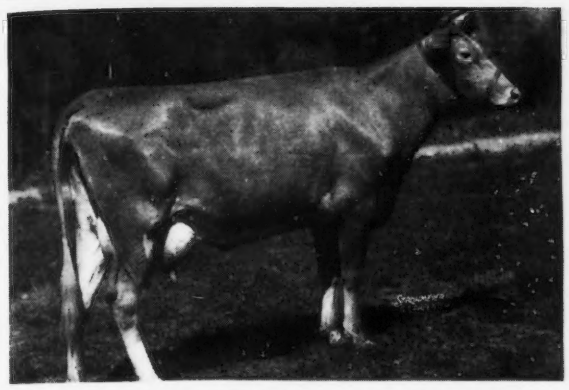

LINCOLN SPLITSILK

10291.3 Milk, 487.8 Fat, Class GGG, 610 T. M.
13071.2 Milk, 643.6 Fat, Class EEE, 610 T. M.
5th Place when made
13180.6 Milk, 657.1 Fat, Class CCC, 610 T. M. 7th Place
15500.7 Milk, 747.5 Fat, Class A, 730 T. M.

Sire: DUNWALKE ROSEBUD'S BUTTERFAT

Dam: BELLAIRE'S ALVEDA
15269.0 M., 792.1 F., Class DD, 1063 T. M.
Formerly 5th Place.

"SPLITSILK" is a maternal sister to our Senior Sire, Lincoln Crusader, he by Dolly's Foremost of High Rock, and the dam of Splitsilk's Delight, our Junior Sire, he by Alfalfa Farm Philosopher.

Robert L. & James DeNormandie, Lincoln, Massachusetts

FOR SALE . . .

A Few Choice Bull Calves by

LANGWATER LOCUST LAD
Sire: LANGWATER MOONLIGHT A. R.
Dam: FLORHAM VALENTINE, A. R.
11144.1—647.0—D

BLAKEFORD SELECT
Sire: LANGWATER REVELLER, A. R.
Dam: AMBASSADOR'S BESS, A. R.
11810.1—627.7—GG

CATHEDRAL MASTERPIECE
Sire: CATHEDRAL KING'S CAESAR
Dam: SADIE'S CATHEDRAL JEWELL
17629.3—781.7—F
Class Leader 10th place when made.

ALL are out of good producing Herd Improvement tested dams.
All are reasonably priced.

Locust Lane Farm • Beech Creek, Pa.
R. S. Quigley, Owner — Roy Dunlap, Manager

For Sale . . .

A few choice females and bulls

sired by VALOR'S MAB'S MADON OF OLD-ACRES. A daughter of Valor's Mab of Old-acres, A. R., with 13557.1 M., 775.3 F., Class EE.

ALL are out of A. R. daughters of Levity's Valor, A. R.—Aiyukpa Golden Madon, A. R.—granddaughters of Langwater Sovereign, A. R. Herd under A. R. H. T. plan since 1935. Twice-a-day milking.

Accredited 69147 — *Bang's Approved 120*

LITTLE FARM, East Northport, L. I.
MRS. FLEET K. SMITH, SR., AND E. THADDEUS SMITH
Owners and Managers

Our New Sire . . .

Klondike Hollinick 301397

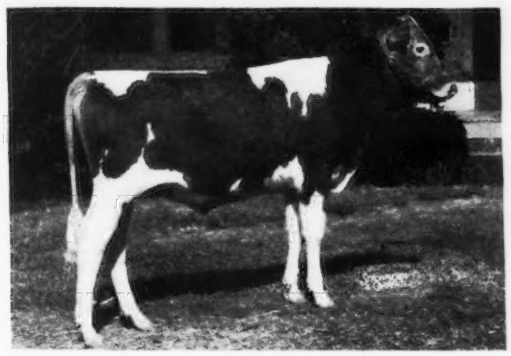

3 nearest dams average
16580.7 Milk, 835.6 Fat, 2 immature

A son of the South's first 1000 pound fat cow
KLONDIKE JETTE, A. R.
12980.4—644.5—G
18238.3—930.3—DD
19678.0—1010.0—A

"HOLLINICK" carries the best of Klondike blood, being a grandson of Foremost's Gay Lad, A. R., out of a daughter of Argilla Knight, A. R. He will be used on our daughters of Quail Roost Maxim's Gift and Clear Springs' Maxim King.

Follow our Foremost—Maxim breeding program.

T. B. Accredited — Bang's Free

F. E. LYKES
Owner

MILTON FARM • Arden, North Carolina

FAWNFIELD FARM

Presents record we recently completed on Portia of Ore Hill 585740, of 9925.9 lbs. milk, 576.2 lbs. fat, Class G, 365 days, subject to final verification and approval.

We are offering several Young Bulls

Including:

FAWNFIELD COUNTRY LAD
Born: October 2, 1941

Sire: ROCK CREEK PRETOR'S KING
Son of Langwater Pretor

Dam: GOLDIE OF ORE HILL
now on test, Class G

Paternal granddaughter of Langwater Country Gentleman

WRITE FOR PEDIGREES AND PRICES

Federal accredited for T. B.
State Accredited for Bang's

Dakota, Illinois
MYRON MEINZER

An Invitation . . .

When you are in Minneapolis to attend the annual meeting of The American Guernsey Cattle Club, we will be pleased to have you visit with us and inspect our herd of 180 Guernseys, only half an hour from Minneapolis.

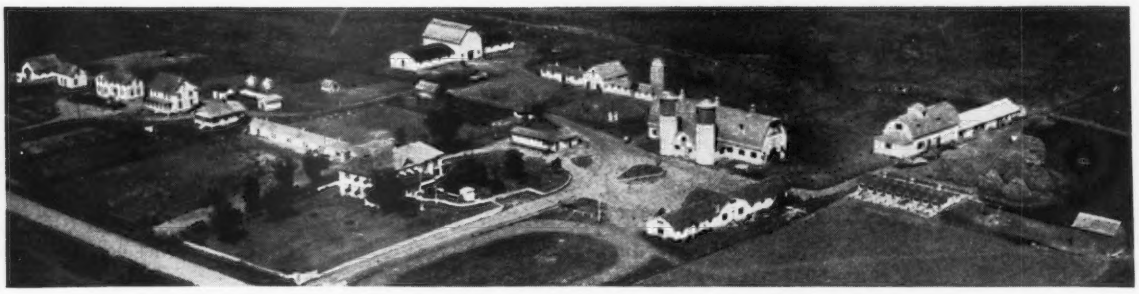

Airplane view of Brandtjen Farm No. 1

Now heading our herd:

BRANDTJEN'S HORACE 291587
Dam: BERNDALE'S PRINCESS PAT 383349
16565.3—794.2—A

BRANDTJEN'S BEACON 297678
Dam: BEACON HILL GARDENIA 163281
14198.4—709.3—A
Dam of 3 A. R. daughters including:
Beacon Hill Rhoda 264787—911.9—A
Beacon Hill Aster 329427—880.2—A

BRANDTJEN FARMS • Farmington, Minn.

HENRY A. BRANDTJEN, Owner — BERT SCHWINGHAMER, Supt. of Cattle

Grandsons of a Class Leader and a Grand Champion FOR SALE

1. New Hope Constant's Volton 307002
Born: May 23, 1941
Sire: New Hope Leader's Constant 247402, whose dam has 677.0 lbs. fat, 14537.5 lbs. milk, Class GG, and 844.5 lbs. fat, 18181.8 lbs. milk, Class EE. (Class Leader).
Dam: New Hope Leader's Esther 513531, 496.7 lbs. fat, 11495.3 lbs. milk, Class GG. Will be retested as soon as she freshens.

2. New Hope Constant's Corporal 306999
Born: April 22, 1941
Sire: New Hope Leader's Constant 247402
Dam: Gardenius's Gracious of Malloy 408402, 423.6 lbs. fat, 9084.6 lbs. milk, Class GGG.

3. New Hope Grandee's Cornetion 313492
Born: September 28, 1941
Sire: Wey Acres Lorie's Grandee 267060 whose dam has 803.3 lbs. fat, 15552.0 lbs. milk, Class C. She was Grand Champion Female at the 1936 New York State Fair.
Dam: New Hope Prince's Cornet 243790, that has 3 A. R. records, the last being 744.7 lbs. fat, 16434.7 lbs. milk, Class AA. She has 3 A. R. daughters 2 with records averaging 867.1 lbs. fat.

We also have younger bull calves of the same breeding for sale. Dam to one of these has 889.8 lbs. fat, 16878.7 lbs. milk, Class A. Further information gladly furnished upon request.

Federal Accredited B907 Negative to Bang's Certificate No. 293

New Hope Guernsey Farm
Amherst Junction, Wisconsin

MATT DOMASZEK & SON, OWNERS

Wisconsin's Top Production Herd

on twice-a-day milking.
ALSO HIGH TWO-YEAR-OLD FOR YEAR
HEADED BY
WEY ACRES GRAND MAJESTY 253979
Sire: LANGWATER GRANDEE 227277
Dam: WEY ACRES DONALD'S IOWANA
15063.4 M., 691.4 F., Class GG
A daughter of Douglaston Lord Donald 209349, A. R.

For Sale . . . Cattle of this breeding and
Vicland Seed Oats and Choice Hybrid Seed Corn

FAR VIEW GUERNSEY FARM
THEO. E. HERWIG, OWNER — **REEDSBURG, WISCONSIN**

Stringtown Guernsey Farm

A Select Herd of High Producing Guernseys

1941-42 C. T. A. average of over 460 lbs. Fat.
Over 50% of the herd two-year-olds.
Headed by
STRINGTOWN JACQUES

Sired by a grandson out of a daughter of **Faith of Chesney Farms, A. R.** 1 A. R. son—4 A. R. daughters. Many of the best female families at Boulder Bridge, Excelsior, Minn., are direct descendants from this great female line. See the Nov. 1, Dec. 1 and Jan. 1 Boulder Bridge advertisements in the Journal for complete story on this great cow.

Look ahead and add this valuable blood to your herd.

WRITE US YOUR NEEDS

HARRY REESE, Owner — **PRESCOTT, IOWA**

DONDALE FARM

offers for sale . . . A Bull Calf

Dropped October 8, 1941

Sire: SUNNYMEDE JUVIS MAY KING 214386
A son of **Langwater Juvis 110894, A. R.** (37 A. R. daughters) and out of Climax May Ellen 344898, A. R.

Dam: BUTTERFAT'S BOUNTY 612428
6598 M., 333.8 F., D. H. I. A. (as a two-year-old-305 days). She a daughter of Hilltop Butterfat Jewel 210554 (4 A. R. daughters) and he out of **Hilltop Butterfat Maid 265849, A. R.**, 15963.7 M., 830.2 F., Class A, (a daughter of **Imp. Primrose's Butterfat 104967, A.R.**

Here is a calf that has high production inheritance. Send for price.

FRED SHAMBERGER **Graham, Missouri**

Our Herd Sire . . .

Quail Roost Maxim's Slogan

Continues to measure up to expectations

2 daughters have already completed their test

Milk	*Fat*	*Class*	*T. M.*
9139.6	464.8	GHI	684
10558.3	410.0	GHI	665

Another will soon be finished with over 400 lbs. fat in GHI. AGAIN in 1941 he sired 1st get of sire at Maryland, South Central Field Day.

FOR SALE . . . Young sons by this good High Point Prince Maxim son—that is full brother to Quail Roost Maxim's Ann, A. R.; 15123.7 M., 811.5 F., Class A ($1,100). We prefer to sell these choice bulls while young and at a lower price. Don't forget . . . The Quail Roost-Maxim Sale, May 4. TWO GOOD "SLOGANS" are consigned.

KNIGHTONGALE FARM
Edgewater, Maryland

LEROY H. HERSEY

CLOVERHILL REGISTERED GUERNSEY FARM

One of Southern Oregon's Largest Registered Guernsey Herds Bred for Beauty, Type and Production. Herd has been on Advanced Registry Herd Test since 1937 and following a line-bred *LANGWATER TRAVELER* program. *You* are cordially invited to visit our farm.

CHARLES A. WING
Owner **Medford, Oregon**

Buy the Inheritance of Champions
Close-up in your Sire's Pedigree

FOR SALE

Bulls of Serviceable Age and Younger

Sired by—*ROYAL SUPERB*

A son of Foremost Pre-eminent and out of Superb's Faithful, A. R. Only cow of the breed with 2 records over 1000 pounds of fat. 2 records average 1056.9 lbs. fat; 3 average 1010.7 lbs. fat.

No other cow has ever equalled this performance.

And by—FOREMOST HAMILTON

A son of Foremost Pre-eminent and out of Foremost Lida. *Twice a World's Champion.*
15537.7—826.6—GG
17674.8—962.4—CC

Send for prices on these choice bulls—carrying this HIGH PRODUCTION INHERITANCE.

PENNEY and MATHENY

J. C. PENNEY, *Owner*
330 W. 34TH STREET, NEW YORK CITY

JOHN C. MATHENY, *Manager* GALLATIN, MISSOURI

"HARRINGTON RANCH"

Breeding Only Registered Guernseys

Bull Calves of Popular Blood Lines and Breeding at Farmer's Prices

The Two Present Herd Sires Are:

COOPER'S EDISON 233273
Dam: Gayoso Edna Louise 154129, 17140.5 lbs. M., 902.2 lbs. F., Class A.

COOPER'S RAHAB 233274
Dam: Gayoso Actress 217326, 15287.3 lbs. M., 713.1 lbs. F., Class A.

The dam of Foundation Herd Sire used in Herd has an official record of 888 lbs. F., and his paternal sister, an official record of 874 lbs. F.

J. W. Harrington **BURLINGTON, KANSAS**

Ranch six miles west of Burlington

HERE IS AN OPPORTUNITY TO

BUY

A Registered Guernsey Herd of

85 HEAD

Backed by proved Maxim and Langwater Blood Lines.

500 Acres - Pecan Trees, Etc.

Send for price on our Guernseys and on the Farm.

Robinwood Guernsey Farm • Gulfport, Miss.

Box 218 Margery C. Ritchie

RUNNYMEDE FARM • *North Hampton, N. H.*

◀ Langwater Nymph 541423, A. R.

12867.8—613.0—FF

Sire:

LANGWATER MERRYMAKER
31 A. R. Daughters
24 A. R. Sons

Dam:

LANGWATER SIRENE
13996.6—626.0—FF

WE HAVE FOR SALE a bull calf out of "Nymph," sired by Langwater Corsair (May 1, 1940, Journal). We also have a few young bulls by "Corsair," out of good cows such as Woodholm's Veronica (Langwater Merrymaker-Langwater Honey-moon) and Franchester Recluse (Langwater Reflector-Franchester Sapphire). These bulls are priced to sell. Send for prices and pedigrees.

ALVIN T. FULLER, *Owner* **T. B. Accredited Bang's Accredited** **C. I. GILMAN, *Superintendent***

Nickel Plate Farm

LATTY, OHIO

***Offers for sale...* Our Senior Sire**

Pine Manor Sir Belvedere 256236

Dropped: July 3, 1937

Sire: VALOR'S MAXIM 214204, A. R.

Dam: ARGILLA HONORA, A. R.
13964.4 Milk, 732.4 Fat, Class G

A maternal sister to the great cow, Argilla Formosa, A. R.
15875.8 Milk, 854.5 Fat, Class E

The Belvedere's are now in milk and have increased production over their dams about 10 lbs. M. per day. They have milked up to 45 lbs. per day on twice-a-day milking.

SEND FOR COMPLETE PEDIGREE AND PRICE

Also for sale . . . young bulls by "Belvedere" and Pine Manor King's Emblem.

DAN STOLLER, OWNER

Our Senior Sire . . .

Charlescote Parson

Dropped: October 22, 1937

Sire: LANGWATER PETER, A. R.
6 A. R. daughters average 14539.9 lbs. milk, 733.6 lbs. fat, all immature. 3 out of 9 records are Class Leaders.

Dam: AIYUKPA L. BLANCHE, A. R.
13973.6—701.3—E
18648.8—892.1—AA
1 A. R. daughter—2 A. R. sons.

His first two daughters to freshen, Larches Blanche and Larches Monody, have milked up to 50 and 40 pounds, respectively, as Jr. two-year-olds.

"*Blanche*" is out of a 624.0 F., Class GG, daughter of Alfalfa Farm Philosopher, A. R.

"Monody" is out of a daughter of this same "Phil" daughter.

Double up on these Proved Blood Lines

FOR SALE . . .

2 Bulls by Larches Sir Robert, a grandson of Aiyukpa L. Czar, A. R., out of a 614.7 F., Class GG, "Philosopher" daughter. *One* out of Blanche—the other out of Monody.

LARCH FARM

WENHAM, MASS.

J. R. REYNOLDS, *Owner* K. A. NORTON, *Superintendent*

INHERITANCE • *Our Senior Herd Sire Carries an abundance of proved blood lines*

Valleywood Steadfast Hero 262308

Dropped: May 18, 1937. He is line-bred from the great Harriet of Warriston family that sold for $26,225 in the Valleywood Dispersal. He is a ¾ brother to Valleywood Honesty—14522.7—792.3—GG. 14612.4—824.6—E. 17708.5—901.5—B.

VALLEYWOOD STEADFAST 184564, A. R.
13 A. R. Daughters, 17 records average
10847.1—529.2—15 immature—1 triple letter
Valleywood Fairy 517158
11745.5—689.9—CC—T. M. 1095.
Valleywood Anita 476509
13300.4—665.0—BB—T. M. 1095
Valleywood Dawn 508417
13038.9—656.4—D—T. M. 1095

VALLEYWOOD HARRIET 357789
14223.2—781.8—CC—T. M. 1095
Sold, 1939 for $1,000.
Sr. and Grand Champion, Devon Show, Pa., 1937.
1 A. R. Daughter.
Valleywood Hyacinth 505867
12923.3—633.5—DD—T. M. 1087.

LANGWATER STAR GAZER 60164, A. R.
14 A. R. Sons, 23 A. R. Daughters
42 records average 12706.8—661.3—28 immature
Florham Bella 139725
14336.6—828.8—A
16050.4—935.9—A

LANGWATER FAIRY 97979
13605.0—699.5—DD
2 A. R. Sons, 2 A. R. Daughters

ATAMANNSIT CORINTHIAN 135201, A. R.
Sold, 1929 for $1600.
2 A. R. Sons, 20 A. R. Daughters, 28 records average: 9543.0—506.2—24 immature, 9 triple letter.
Valleywood Hattie 2d 421608
13439.8—796.9—AA—T. M. 1095.

HARRIET OF WARRISTON 2D 208752
11755.2—580.0—AAA
3 A. R. Daughters

LANGWATER STEADFAST 31672, A. R.
33 A. R. Sons, 33 A. R. Daughters, 38 records average 12802.1—643.3—28 immature, 2 triple letter.

LANGWATER CRYSTAL 70297
12359.2—603.5—B

LANGWATER STEADFAST 31672, A. R.
33 A. R. Daughters
Shuttlewick Levity 101850
16896.0—804.4—G

LANGWATER FAIRY QUEEN 70305
1 A. R. Daughter
Langwater Fairy 97979
13605.0—699.5—DD

LANGWATER HANNIBAL 69279, A. R.
16 A. R. Sons, 15 A. R. Daughters
27 records average 11646.1—621.2—21 immature, 2 triple letter

ULTRA OF EDGEMOOR 107121
13493.6—767.4—G
14645.6—778.7—AA
2 A. R. Sons

PENCOYD'S OXFORD BOY OF WARRISTON 86252, A. R.
4 A. R. Daughters, 4 records average 11967.6—601.0—3 immature, 1 triple letter.

HARRIET OF WARRISTON 128645
1 A. R. Daughter. Her progeny, together with herself, brought $26,225 in the Valleywood Dispersal.

Sons of this "STEADFAST"—"HARRIET" bred bull are available

WILMER STRADLEY
Owner

ELK MANOR FARM
North East, Maryland

A. W. FOX
Manager

THORNTON FARMS PRESENT...

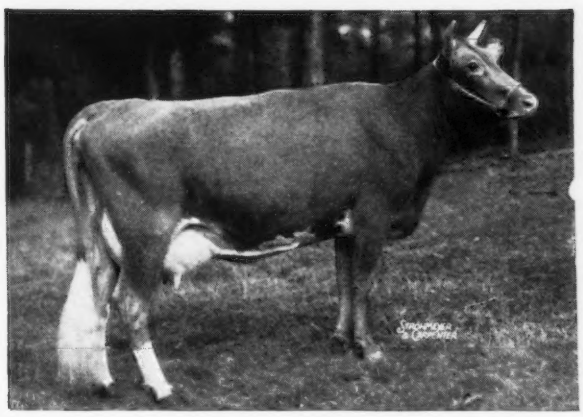

Buy Proved Blood Lines. "QUESTA" and other proved foundation cows are being bred to ARGILLA ZENEITH, a son of Alfalfa Farm Philosopher, A. R., out of an A. R. daughter of Aiyukpa L. Czar, A. R.

Another Foundation Cow

◀ Argilla Questa, A. R.

A daughter of Argilla Cresta, A. R. (see page 577 of the April 1 issue of the Journal.) 11121.2 lbs. milk, 601.6 lbs. fat, Class G.

"**QUESTA**" is sired by Argilla Caesar, A. R., that is by Aiyukpa L. Czar, A. R., and out of Palotterie of High Rock, the long distance champion of the breed and only cow to make four 900-lb. fat records. "Caesar" has 5 A. R. daughters with 6 records that average 12049.7 lbs. milk, 628.2 lbs. fat, all immature.

"**QUESTA**" is a double "Czar" out of Argilla Cresta, 3 A. R. records up to 14608.2 lbs. milk, 769.2 lbs. fat, Class BB.

R. UDELL THORNTON, Owner
SCOTTY MCGOWAN, Manager

Acushnet, Massachusetts

Evergreen Farms • NEW HOPE Pennsylvania

PHILIP W. SMITH, Owner

We all have Good Guernseys **BUT** . . . *How Good is Good?*

IS NOT THE TEST SIMPLY A COMPARISON WITH OTHERS?

Let's look at the record of Evergreen bred Guernseys keeping in mind that all our cows are tested in triple letter class—twice-a-day milking while standing in stanchions. Last year in D. H. I. A. our herd average for 34.58 cows was 9541 M., 477.9 F. Year just ending March 10, 1942, 10344 milk, 518.8 fat, 5.016% for 34.35 cows.

Records completed during 1941 on A. R. test

	CLASS	MILK	%	FAT
EVERGREEN'S HOPEFUL MELISSA 577984	EEE	11359.7	4.91	557.4
EVERGREEN FUROR'S FATICE 630782	E	11639.4	4.74	552.1
EVERGREEN'S HOPEFUL RILLA 617491	GG	10346.1	4.98	515.4
EVERGREEN FUROR'S BUSY 658470	G	9359.8	5.18	510.9
EVERGREEN'S HOPEMORE SELMA 640972	GGG	8884.4	4.96	441.1
EVERGREEN FUROR'S LETTIE 649591	GGG	8135.6	4.99	406.2
EVERGREEN'S HOPEFUL ROSY 652854	GGG	8140.5	4.77	388.7
EVERGREEN'S HOPEFUL MELLITU 641410	GGG	8044.2	4.77	383.5
EVERGREEN'S MABEL 641411	GGG	6760.7	5.63	380.3
EVERGREEN'S HOPEFUL BEESETA 641413	GGG	7287.9	5.10	371.7

These records exceed the breed average for their class from 42.2 lbs. F. up to 161.2 lbs. F.

Today—We offer for Sale . . .

A FEW CHOICE YOUNG COWS and a promising young bull.

EVERGREEN'S HI-MOORE 306062. Dropped April 16, 1941, sired by our Senior Sire—PINEBROOK HI BOY, a son of Glenburnie Independent, A. R., out of a daughter of Pencoyd Crusader, A. R. This bull is out of "Melissa" with a record of 11359.7 lbs. milk, 557.4 lbs. fat, Class EEE. Melissa's record is 808.2 when converted to Class A, mature equivalent, three-time-milking. **Also for sale**—young bulls for raising by Blakeford Mars, a line-bred grandson of Langwater Reveller, A. R.; Green Meadow Tranquil, A. R., and Leader's Norma, A. R.

For Sale . . .

MAXIM BRED CALVES

Sired by Our Herd Sire

Quail Roost Prince Max

A son of Quail Roost Maxim's Prince, A. R., out of Quail Roost Maxim's Christine, A. R., 15812.3 lbs. milk, 809.2 lbs. fat, Class AA. (sold for $2,100). A double grandson of High Point Prince Maxim, A. R.

Out of 2 Choice Foundation Cows

GRACELAND GLAMOUR ARCELLE

A granddaughter of Klondike Glamour, A. R., and Mobjack Althea, A. R., 16036.9 lbs. milk, 818.0 lbs. fat, Class A. Her dam: Pattie of West Wood made 12281.1 lbs. milk, 597.3 lbs. fat, Class BHI. Sired by a son of GLAMOUR.

GRACELAND GLADIATOR BABY

A granddaughter of the proved sire—Winston Farms Gladiator (18 A. R. daughters with 20 records average 11687.6 lbs. milk, 617.0 lbs. fat, all immature). Dam: Clover Hill Baby Anne, 10405.3 lbs. milk, 529.1 lbs. fat, Class BHI.

These two calves are consigned to the Quail Roost Sale. Send for prices on other good heifer calves.

C. N. ELAM

GRACELAND FARM

Clayville, Virginia

Enrich your herd with

proved LANGWATER blood lines
BULLS of near serviceable age . . .

SIRED BY

LANGWATER CAROLER

Reserve Jr. Champ. Bull, Michigan State Fair, 1939. A son of Langwater Moonlight, A. R., out of a paternal sister to Langwater Pretor, A. R. Selected by James B. Robertson as a herd sire for John L. Dickinson, Quincy Dairy Herd, Charlestown, West Virginia.

Bulls out of A. R. cows with records up to 720 pounds fat, Class AA. Most of them are LANGWATER PRETOR, A. R., breeding.

VILLA-WAY FARM • Sullivan, Ohio

T. B. Accredited *Ohio Bang's Cert. 4047*

C. B. HEIFNER & SON

For Sale . . . CHOICE YOUNG BULLS

Backed by Coronation-Green Meadow-Langwater Blood Lines

SIRED BY . . .

FARM HILL AMBLER 249722

Dropped: May 2, 1937

Sire: Green Meadow Royal 208942
18 A. R. daughters including present class leaders in FFF and D.
A son of Langwater King of the Meads, A. R. and Aiyukpa L. Nancy, A. R., 14044.5 M., 770.4 F., Class A (1 A. R. daughter, 1 A. R. son).

Dam: Challenger's Anna 290386, A. R.
11937.6 M., 619.0 F., Class A
2 A. R. daughters

T. B. Accredited Bang's Accredited

HALMAR FARM • Clinton, Pennsylvania

H. H. MEANOR, OWNER

Hamlet Hill Farm

During the year November 15, 1940, to November 15, 1941, our cows completed 12 records. The average of these 12 records was 11896.8 M., 5.11%, 608.4 F. 2 of these cows were mature, 2 were 4 years, 5 were 3 years and 3 were 2 years old. 10 out of 12 records were in double letter. ALL WERE MADE IN TIE-UPS, and on PASTURE from May to October.

SALISBURY, CONNECTICUT

TWIN VALLEY FARM

East Pepperell - Massachusetts

Presents . . .

Rosewald Conqueror

278852

Dropped: September 30, 1939

Sire: ARGILLA CATAMOUNT 219182, A. R.
12 A. R. daughters average 602.5 F.
A son of Dolly's Foremost of High Rock 67827, A. R.

Dam: SHELDEGREN CORETTE 375038
9513.7—506.8—FF
11662.6—610.9—BB
16013.1—774.2—A

His calves are arriving. They are healthy, vigorous and most promising.

HIS SONS, OUT OF A. R. DAMS, NOW FOR SALE

Federal Accredited for T. B. *Bang's Accredited 140*

S. BRUCE BLACK, *Owner* — HERBERT P. SWEET, *Manager*

WATERVILLE FARM

Avon, Connecticut

WE have a small herd based on straight Butterfat breeding. We will sell some, but not all, of our six heifer calves ranging in age from 2 months to 17 months. They are by such bulls as Clara's Butterfat, Heartsease's Butterfat, and Hilltop Butterfat Golden Noble—out of Hilltop cows.

Mail: R. F. D. 1 Farmington, Conn.

PHILIP HEWES, OWNER

CORONATION FARM

Offers For Sale . . .

A Choice Coronation bred Green Meadow Bull

Coronation Winthrop 297097

Dropped: August 23, 1940

Sire: CORONATION PHARAOH 212818, A. R.
8 A. R. daughters with 10 records average 11739.8 lbs. milk, 591.5 lbs. fat, 10 immature.
He is now herd sire at L. J. Drake's, Rock Creek Farm, Plano, Illinois.
He by Green Meadow Coronation Prince, A. R., out of Langwater Flirt, A. R., 12610.2 M., 644.1 F., Class G. (1 A. R. daughter, 3 A. R. sons).

Dam: CORONATION WINDFLOWER 400538, A. R.
14114.1 M., 627.6 F., Class D
A granddaughter of Green Meadow Coronation Prince, A. R., out of a great producing A. R. daughter of Green Meadow Coronation King, A. R. "Windflower" is the dam of Coronation Wilma 605282, now on test in Class F and in 84 days has made 3989.3 M., 168.03 F.

Royally Bred *Reasonably Priced*

Send for complete pedigree

Williamstown • Massachusetts

A. G. GALUSHA & SON

MEREDITH FARM

TOPSFIELD, MASS.

HERD SIRES

Meredith Courageous 249058
Sire: BIRCHFIELD LADDIE 150813
17 A. R. daughters
Dam: MEREDITH RADIANT 335147
Grand Champion, Topsfield
11170.2—598.5—F
12450.3—642.5—D
16011.9—806.0—AA
2 A. R. daughters, 2 A. R. sons

Meredith Pioneer 303678
Sire: ARGILLA PLATO 238654
6 A. R. daughters
Dam: MEREDITH TILLY 519700
1st prize, Topsfield
12104.9—604.6—GG
16019.1—793.7—BB

Meredith Surveyor 300898
Sire: MEREDITH COURAGEOUS 249058
3 A. R. daughters
Dam: ALFALFA FARM HELOISE 471657
10124.1—592.8—G
15951.6—1006.2—BB
Third in BB
1 A. R. daughter.

Meredith Red Raider
Sire: MEREDITH SURVEYOR 300898
Dam: MEREDITH ECHO 510850
13480.6—740.4—GG
16449.5—858.7—DD
Seventh in DD

ACCREDITED — NEGATIVE

EDWARD WIGGLESWORTH, Owner — HORACE M. CLARK, Manager

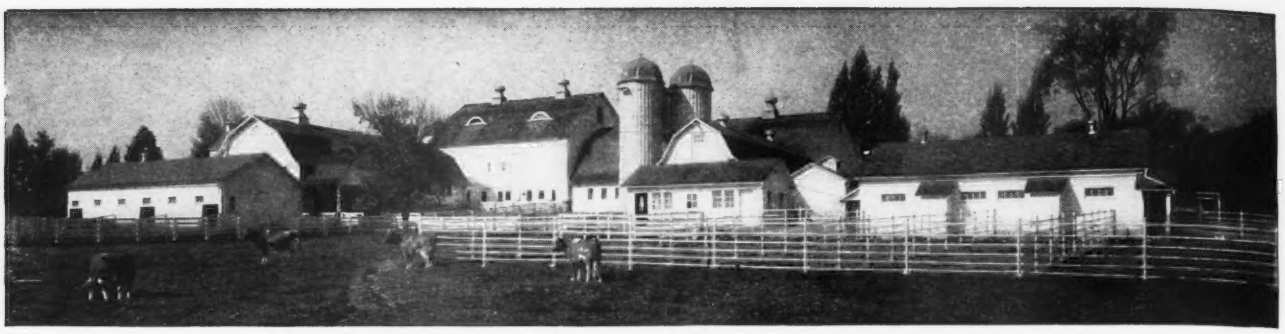

BETHANY-HOMESTEAD FARMS *offer for Sale*

A Bull that is Really Tops

A Bull is never great unless he has a great dam. Such a bull is -

BETHANY WISTAR'S DIMPLE BOY

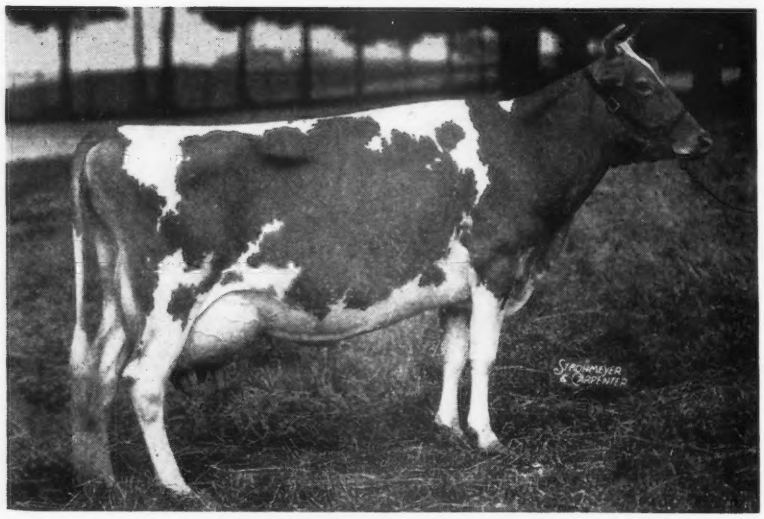

His Dam:

◀ Imp. La Blanche II. of Duvaux 516548, A. R.

15798.6 M., 702.7 F., Class A
Purchased in Douglaston Manor Sale, 1937, for $4,000. One of the most outstanding foundation cows in our herd.

His Sire ▼

Green Meads Wistar

His first daughters are now on test and are most promising.
Sire: LANGWATER KING OF THE MEADS, A. R.
"*DIMPLE BOY*" is a paternal grandson of the great cow, Green Meadow Wistaria, A. R.; 15963.9 M., 807.8 F., Class A.

HERE HE IS ▼

Bethany Wistar's Dimple Boy 295001

Dropped: August 25, 1940

	Milk	*Fat*	*Class*
Green Meads Queen Weigela	12743.0	736.3	C
Green Meadow Wilda	13071.7	701.8	EE
Green Meads Queen Winona	13981.7	700.3	GG
Green Meads Queen Wistful	13373.0	666.5	BB
Green Meads Lady Wistaria	12321.8	535.7	G

She is also dam of Green Meadow Watchful, A. R. This bull—ready for immediate service is a real one—good enough to head a top-notch breeding herd.

T. B. Accredited 136265 **Bang's Free Certificate 1345**

BETHANY-HOMESTEAD FARMS, INC.

BYRON S. MILLER, *President* **Honesdale, Pennsylvania** COREY C. GAREY, *Manager*

CATHEDRAL FARMS

BIGGER AND BETTER GUERNSEYS

TRADE MARK REG.

ONEONTA, NEW YORK
MARCH 30, 1942

DEAR GUERNSEY BREEDERS:

In being a good dairyman and breeder, all authorities are unanimous in boiling down a program to four material points. That is, breeding, management, sanitation and feeding. Being dairymen and breeders, all of us have a very definite program and goal in mind which we are aiming to achieve. Upon achieving this goal, we all raise our sights and set our standards higher.

In reaching a goal, everyone is agreed that breeding is of major importance. We, at Cathedral Farms, feel that we can be of great help to all breeders and dairymen in attaining their goal through a herd sire of the BIGGER AND BETTER GUERNSEYS.

Our four herd sires at the present time have dams that average 20461.0 pounds of milk and 1086.3 pounds of fat at maturity.

Sons of these herd sires from 700 and 800 pound dams are now available. Full particulars and details sent on request.

We cordially invite your inspection and correspondence. Come and share pot luck with us and check up on the **BIGGER AND BETTER GUERNSEYS.**

Yours for
BIGGER AND BETTER GUERNSEYS
ROBERT FABER, MGR.,
CATHEDRAL FARMS

RF:DG

"Founded on the Rock of Glenburnie"

OUR HERD SIRE

Glenburnie Cavalier 294214

is a maternal brother of

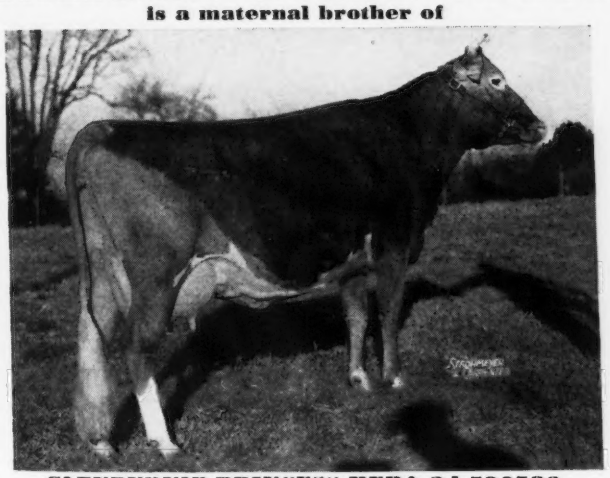

GLENBURNIE PRINCESS HERA 3d 590586

14312.7 M., 658.4 F., Class G
Sold for $3,000.00, N. J. State Sale, 1941

Also in our herd is a maternal sister,
GLENBURNIE HERA 411384

13727.6 Milk	5.59%	767.5 Fat	Class C
13604.0 Milk	5.59%	760.6 Fat	Class AA

Bull calves with two or more crosses of Glenburnie blood occasionally for sale.

LYNDALE FARM - 1310 Lawrence Road, Trenton, New Jersey

J. LESLIE YOUNG, OWNER

Federal Accredited T. B. No. 520435 N. J. Bang's Accredited Herd No. 10

Spring Farm *Tilly Foster, N. Y.*

Offers for sale...

A few bred heifers and young cows.
All are straight Butterfat Breeding.

For particulars apply to

Thomas Johnson, Supt.

Maple Shade Farm

Offers for sale . . . At Farmer Prices

stock sired by

WARRIOR OF MAPLE SHADE

He is sired by Coronation Forester that is by **Green Meadow Coronation Prince** out of an A. R. daughter of **Green Meadow Coronation King.** His dam, Warrior's Marie of Birch Brae has 4 A. R. daughters.

Herd fully accredited for both T. B. and Bang's B. 1506.

Ballston Lake, N. Y.

M. R. WOOD & SON, Owners EVERETT WOOD, Manager

Herd Sires

MUSSOLINI 199242, A.R. ▶

Sold in 1936 for $1900.

1st bull 2 yrs. under 3, Brockton, 1934;
1st bull 3 yrs. and over, Topsfield, 1935;
2nd get of sire, Topsfield, 1938;
1st get of sire, Topsfield, 1941.

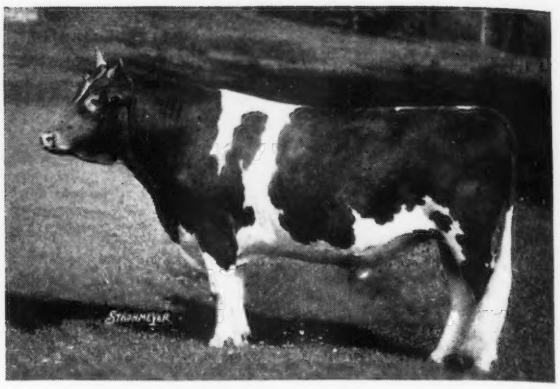

10 A. R. daughters with 17 records average 11706.5 M., 695.5 F., 2 in triple letter, 16 immature.

Production . . .

	MILK	FAT	CLASS
ALFALFA FARM LUTE	17378.6	1058.0	BB
	13171.3	804.6	GG
ALFALFA FARM HELOISE	15951.6	1006.2	BB
ALFALFA FARM FLUTE	15961.3	970.4	AA
	16206.2	962.9	EE
	13250.4	775.7	GG
	12499.2	756.6	CCC 610 T. M.
CATAMOUNT MELODY	12360.9	751.5	GG
ALFALFA FARM STARLIGHT	11344.4	646.1	FF
ALFALFA FARM HONEYMOON	10290.8	635.0	G
Average	13841.5	836.7	

The daughters of MUSSOLINI and Argilla Catamount, A. R.—12 A. R. daughters average 10921.5 lbs. Milk, 602.5 lbs. Fat, all immature—are being mated to our Junior Sire—LANGWATER DARIUS ——→

at Rosewald

LANGWATER DARIUS

A Better Individual Even than when we marked this page in the 1940 Langwater Sale and selected Darius to carry on in our herd.

Plan a visit to the farm and see these two Good Sires.

Bred by JOHN S. AMES, Langwater Farm, North Easton, Mass.
Dropped Oct. 17, 1939
His 7 nearest tested dams average 14,860—753

LANGWATER DARIUS 289244

Lot 5—Bull

LANGWATER VALENCIAN 252899
Sire of Langwater Brutus, Sire at Badoja Farm, J. H. Stewart, Canton, Ohio
Langwater Captain, Sire at Milton E. Stump & Son's, Pine Grove, Pa.
Langwater Chum, Sire at W. W. McKitrick & Son's, Columbus, Ohio
Langwater Comrade, Sire at F. J. Glanville's, Lancaster, Wis., and C. A. Wilkins & Son's, Platteville, Wis.

LANGWATER GRANDEE 227277
Sold for $6,000 to Wey Acres at the Langwater 1936 Sale, Senior and Grand Champion, Wisconsin State Fair, 1937. Reserve Grand Champion, National Dairy Show, 1937

LANGWATER VALENCIA 304322
13,623—763-E; 17,508—952-A
Highest Record daughter of Langwater Pharaoh
Langwater Dam of Langwater Valencia 2nd
11,009—619—D
Langwater Vagabond sire of Antietam Poundstock
6,724—310—EE, 139 days
Antietam Fishkin
7,467—324—GG, 208 days
Antietam Skylla
8,571—419—GG, 228 days

LANGWATER MERRYMAKER 166128 A R
29 A R daughters, 13 A R sons
1 over 700 lbs. 6 over 600 lbs.
26 over 500 lbs.
Langwater Merry Queen
10,427—502-DD; 15,489—705-AA
Langwater Blanche 2d
13,232—651—G
dam of Langwater Belladonna, sold $2,700 in '36 Langwater Sale
Langwater Merryanne
14,272—674—E
Langwater Grateful
13,121—647-B; 13,798—682-A
(continued below)

LANGWATER COUNTRY BLOSSOM 307375
11,936—607-G; 15,080—729-A
Sold for $4,500 in 1936 Langwater Sale to Emmadine Farms
dam of Langwater May Blossom

LANGWATER PHARAOH 98719 A R
10 of his progeny averaged $2,200 in the Langwater sale, '36
Grand sire of 8 Class Leaders
47 A R daughters, 33 A R sons
1 over 900 lbs. 4 over 800 lbs.
11 over 700 lbs. 23 over 600 lbs.
35 over 500 lbs.
Langwater Valencia
13,623—763-E; 17,508—952-A
Langwater Joyous
11,789—607-F; 16,252—840-BB

VALENTINE OF LANGWATER 112438
13,952—624-G; 16,950—787-A
3 A R daughters, 2 A R sons
Valentine of Langwater 2nd
13,852—619—G
Langwater Valkyrie
11,793—491—BB, Sold $2,500
Langwater Valentino, 7 A R d's

LANGWATER MERRYMAKER 166128 A R
29 A R daughters, 13 A R sons
(continued from above)
Langwater Meadow Lea
14,093—645—DD
Langwater Valencia 2d
11,009—619—D
Langwater Meadow King, 10 AR d's
8 over 610 lbs. in GG

LANGWATER COUNTRY FLOWER 204359
10,536—550-F; 15,106—790-A
3 A R daughters, 1 A R son
Langwater Country Blossom
11,936—607-G; 15,080—729-AA
Sold for $4,500, Langwater '36
Langwater Clover
12,071—626-CC; 13,269—662-A
Langwater Columbine
11,165—584—E

LANGWATER MOONLIGHT 120656
18 A R daughters, 7 A R sons
1 over 900 lbs. 3 over 800 lbs.
12 over 600 lbs. 16 over 500 lbs.
Langwater Moonflower
10,924—675-D; 16,715—984-A
Langwater Golden Bloom
14,026—878—A
Langwater Honeymoon
11,597—653-E; 18,295—850-BB
Vera of Gwynllan Farm
12,178—610-BB; 15,468—711-A

LANGWATER DORIS 304315
dam of Langwater Phador
13,458—674—D
Sold $2,400. Herd sire, Riegeldale

LANGWATER COUNTRYMAN 200171 A R
Sire of 14 A R daughters, 1 A R son
1 over 700 lbs. 6 over 600 lbs.
11 over 500 lbs. 5 on A R test
Langwater Merriment
14,184—707-E; 15,933—748-A
Vallevue Country Colleen
14,432—689—GG
Blakeford Sweet Adeline
12,486—646—GG
Langwater Dorinda
12,867—625—F
Langwater Hounty
12,148—610—B
Langwater Charming
12,692—600—G, Sold for $3,000 in '36 Langwater Sale
Franchester Kindness
12,198—555—E
Franchester Katrinka
12,786—543—G
Woodholm's Cherry Blossom
9,632—543—EE
Langwater Butterscotch
11,491—516—G, Sold for $1,800

LANGWATER DORINDA 501195
12,867—625—F, Dam of Langwater Ferdinand, Sire at F. H. Merkley's, Flint, Michigan

LANGWATER DOREEN 396685
13,054—715—A
Dam of Langwater Dorcas (Lot 4 A)
Full sister to Langwater Dora (Lot 3)
12,374—652—D

WILLIAM NIEDNER
Owner

JAMES H. DODD
Manager

ROSEWALD FARM

Hillsboro, N. H.

Only 20 miles from Peterborough.

When near or in Peterborough, visit our herd.

Federal Accredited

Bang's N. H. 228

Stock of This Breeding For Sale

WILLOWMERE FARMS

Offer 2 Young A. R. Cows for Sale

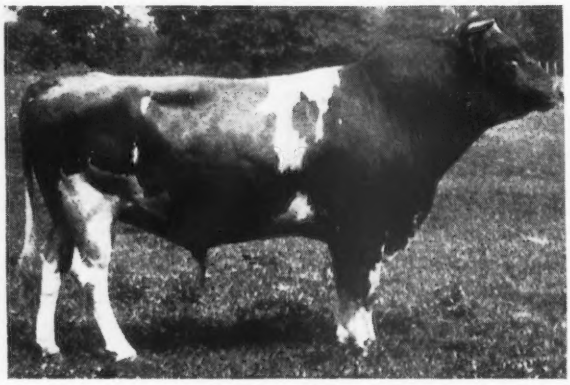

Headed by our Senior Herd Sire...

◀Willowmere Genius 209730, A. R.

17 A. R. daughters, more on test. Over 53 daughters in our herd today.

Sire: UPLAND'S GENIUS 98443, A. R.
A son of Langwater Cavalier 21012, A. R.

Dam: WILLOWMERE LILY ROSE 292526
11889.1 lbs. M., 533.4 lbs. F., Class F.
13648.5 lbs. M., 633.5 lbs. F., Class A.

The daughters of "Genius" are improving with every lactation. *Willowmere Vanity Fair recently finished with 15317.4—711.8—E (subject to final verification and approval).*

ALL RECORDS MADE UNDER NORMAL FARM CARE
WITH COWS IN STANCHIONS

The Bull of the Month

Start your new year right. Head your herd with a choice 18 months old son of "Genius" out of a 631-lb. daughter of Willow Brook Bright Lad. His dam is a double great granddaughter of Ne Plus Ultra. Reasonably priced—send for more complete information.

Typical "Genius" Daughters

	Milk	*Fat*	*Class*
WILLOWMERE FRANCESCA	10751.4	561.7	CC
WILLOWMERE VANITY FAIR	11441.7	545.0	G
WILLOWMERE CLAUDETTE	10286.2	525.8	FF
WILLOWMERE ROBERTA	10458.7	522.2	GG
WILLOWMERE GLORIANNA	10479.6	515.9	D
WILLOWMERE POLLYANNA	10706.0	511.0	GG
WILLOWMERE BELINDA	10896.0	507.0	GG

Offering two young A. R. cows with young bull suitable to breed them.

B. F. SALSBURY, *Owner*

FAIRFAX, VIRGINIA

TWO HERD SIRES
with high production inheritance

Maple Lane Berdena's Africander

Dropped: April 29, 1937

Sire: SAUGERTIES AFRICANDER, A. R.
A son of Langwater Africander, A. R. He has 45 A. R. daughters with 51 records that average **12328.2 M., 664.2 F., 46 immature.**

Dam: HEWESHURST BERDENA, A. R.
11147.2 M., 635.7 F., Class GG
13592.4 M., 797.2 F., Class AA
3 A. R. daughters average **13593.7 M., 764.4 F., all immature.**

This good "AFRICANDER" bull is a full brother to two good cows.

	MILK	FAT	CLASS
*Maple Lane Topsy	13383.2	790.9	G
	14620.1	825.4	CC
Maple Lane Berdena's Valentine	13385.3	739.0	GG

*Class Leader when made.

Maple Lane Steadfast's Berdena is a maternal sister to these two cows and to our sire. She has a record of 12986.1—702.3—G

Langwater Frolic

Dropped: August 24, 1935

A combination of the best of Langwater blood lines.

Sire: LANGWATER PHARAOH, A. R.

Dam: LANGWATER MERRIMENT, A. R.
14184.7 M., 707.3 F., Class E
15932.3 M., 748.3 F., Class A
Highest tested daughter of Langwater Countryman, A. R.

Dam: Shuttlewick Queen of Joy, A. R.
12518.9 M., 630.0 F., Class G
15803.4 M., 778.1 F., Class A
3 A. R. daughters—3 A. R. sons
Langwater Joyous, A. R., with **840.8 F., Class BB.**
Sons—Langwater Jubilee, Langwater Merrymaker, Langwater Reveller.

Stock of this breeding usually for sale

MAPLE LANE FARMS • Kingston, New York

T. B. Accredited HERD ESTABLISHED 1923 Bang's Free No. 171

A. H. CHAMBERS, Owner T. J. DOYLE, Manager

LAKEWOOD FARM

A 1941 Production Review

	Milk	Fat	Class
Rosedale Kipsie	12102.5	642.7	G
St. James Lorelei's Laura	14377.1	634.4	G
Meadow Lodge Rex's Evalin	11744.7	612.6	GG
Boulder Bridge Mae	10842.7	569.6	G
Maxim's Eloise	12811.4	557.6	D
Pine Manor Lorna Doone	13088.7	543.1	GG
Rock Creek Forester's Polly	10828.9	543.6	GG
Gaylord's Solace of Val	12205.0	527.8	EE
Geneva of Seymour	12772.2	524.8	DD

For Sale . . .

Line-bred sons out of some of these cows and sired by ST. JAMES PHILOSOPHER'S ROBIN (a son of Langwater Philosopher, A. R.).

MUNDELEIN, ILLINOIS

Malcolm J. Boyle, *Trustee* — Art Goedecke, *Manager*

Our New Herd Sire

Riegeldale Maxim Sensation

Dropped: February 13, 1936

Sire: Bournedale Sensation, A. R.
12 A. R. daughters average 596.1 lbs. fat, including Class Leader, 2nd in FF.

Dam: Bournedale Viscountess, A. R.
14397.7—736.6—AA
A daughter of His Majesty of Bournedale, A. R., and Bournedale Lady Violet, A. R. (4 A. R. daughters).

"Sensation" is to be used on our foundation females of FOREMOST—HIGH POINT PRINCE MAXIM—BORDER RAIDER Breeding.

PLEASANT VIEW FARM

Jonesville, South Carolina

W. W. Alman, Owner — W. J. Hogan, Manager

T. B. Accredited 525098 — Bang's Free Accredited No. 1127

LAWRELYN FARM

Our herd is being built on a
MAXIM—FOREMOST FOUNDATION
HEADED BY
QUAIL ROOST MAXIM HOTCHA 212946

Sire: High Point Prince Maxim 104016, A. R.
8 daughters with records over 800 lbs. fat—a record never equalled by any other Guernsey sire.

Dam: Quail Roost Blanch 344760, A. R.
12217.7 M., 671.1 F., Class E.
1 A. R. daughter with 533.9 F., Class GG.
A daughter of Caumsett Taxpayer.

LAWRELYN - MAXIMS For Sale at Reasonable Prices

B. J. Lawrence
Owner

Raleigh, N. C.

Synonymous . . .

Foremost Badger and High Production Inheritance

Sire: Majesty's Fearless 185651, A. R. A grandson of Mixter May Royal 65205, A. R., and the great brood cow, Mixter Faithful 101637, A. R.; 12601.9 lbs. milk; 744.7 lbs. fat, Class FF. (5 A. R. sons and 5 A. R. daughters including Superb's Faithful 410579, A. R.—**only cow of the breed to make two consecutive records of over 1036 lbs. fat.**)

Dam: **VALOR'S FAVORITE 277084, A. R.**
16037.8 Milk, 756.8 Fat, Class A.
1st prize two-year-old, 1930, Eastern States.
A daughter of Langwater Valor 79775, A. R.

Dam of	MILK	FAT	CLASS
*Gayhead's Queen Fancy	19225.0	840.3	AA
Gayhead's Felicia	15900.5	792.3	BB
Gayhead's Felicity	14974.0	668.7	BB
Average	**16699.8**	**767.1**	

*Queen Fancy is the dam of Sunny Valley's Favorite. **Highest Milk PRODUCER** for any cow of the breed for two and three immature records. Only cow of the breed to have 2 consecutive milk records, regardless of age, of **41536.9 Pounds.**

FOREMOST BADGER INHERITS THIS HIGH PRODUCTION.

HIS CALVES ARE MOST PROMISING

G. H. Crocker, *Owner* — **Crocker Farms • Cortland, New York** — Forrest Mather, *Manager*

Our Herd Sire

T. B. Accredited — *Ohio Bang's Free Certificate No. 7336*

BROADLAND BARONET

Sire: BROADLAND BORDER KING, A. R.
Senior and Grand Champion, National Dairy Show, 1938. 17 A. R. daughters with records up to 13038.4 lbs. milk, 825.3 lbs. fat, Class B. A son of Green Meadow Coronation King, A. R.

Dam: BROWNLEA ULTRA BEGONIA, A. R.
11476.6—514.9—G
13327.3—633.0—AA
2 A. R. daughters.

"*BARONET*" is a full brother to:

Broadland Baron, Junior Champion, National Dairy Show, 1936.

Broadland Baroness, A. R., a show heifer. 12342.0—660.7—GG.

Broadland Bella, A. R. Sold for $1,550. 9960.1—516.0—G.

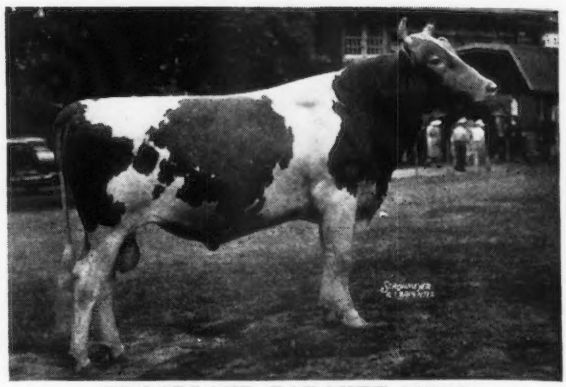

BROADLAND BARONET 268739

Stock of this Breeding For Sale

Send for Prices and Pedigree

MR. AND MRS. ROBERT D. MUSSER, *Owners*

LLOYD STILES, *Manager*

RINGOLD Farm — GUERNSEY CATTLE — HAMPSHIRE SWINE

CIRCLEVILLE, OHIO

BOLTON FARM
(UNIVERSITY OF PENNSYLVANIA)

Our Junior Sire . . .

BOLTON'S JESTER 266981

Sire: LEDA'S REX OF BOLTON 206215, A. R.
A son of Raider's Leda of Bolton, A. R.
13471.0 M., 704.3 F., Class E
3 A. R. daughters

HIS DAM

BOULDERWOOD CALLA LILY 230026, A. R.
15259.3 M., 736.2 F., Class A

On C. T. A. and private barn records she has made 112062 Milk, 5313.4 Fat, in 12 years.

Accredited T. B. — *Certified Bang's Disease Free*

BRISTOL, PENNSYLVANIA

Our Senior Sire . . .

Goodleigh Green Valley Boy 209799

Sire: Sylva's May Rose Sequel
1 A. R. daughter with 10768.1 M., 531.8 F., Class D. A son of Imp. May Rose Lad V. of the Spurs (14 A. R. daughters).

Dam: Goodleigh-Green Valley-Glen
11026.4 M., 648.8 F., Class AA

A daughter of Maple Glen Brandon Boy, A. R., a grandson of Florham Laddie, A.R.

Boy will soon be A. R. His first daughter made 427.5 lbs. fat, Class GG on twice-a-day milking. The daughters are extremely pleasing and have good production and type. Plan a visit to our farm and look them over.

For Sale
SONS AND GRANDSONS
out of A. R. cows.

Herd Accredited — Bang's Free

PINE BROOK FARM
Stillwater, Pa.

HAROLD H. HAYMAN, OWNER

T. B. Accredited *Bang's Free Certificate 116*

Basquaerie Farms

Our New Junior Herd Sire . . .

Green Meads Gay Defender 312990

Sire: GREEN MEADS LEVITY KING 288158

Herd Sire at Green Meads Farm.
(See 4-page insert, October 1, 1941, Journal)

Dam: GREEN MEADS LADY DELIGHT 658213

14165.7 milk, 747.69 fat, Class E, subject to final verification and approval. Full sister to Green Meads Lady Desire 596807, Class Leader in FF with 14864.8 milk, 800.8 fat.

GREEN MEADS GAY DEFENDER—a grandson of Langwater King of the Meads, A. R., and Langwater County Squire, A. R.

All of our cows have A. R. records or are now on test

Sons by "Gay Defender" will be available.

VISITORS ALWAYS WELCOME

MR. & MRS. FRANCIS V. CRANE, *Owners* — WINSLOW BLANCHARD, *Manager*

MILLIS, MASSACHUSETTS

ACCREDITED FOR T. B. NEGATIVE TO BANG'S NO. 9

Our Breeding Program

Birchfield Ultra King 255120

Sire: LANGWATER MEADOW KING 205129, A. R.

Dam: BIRCHFIELD ULTRANNA 219499, A. R.
13287.5 Milk, 815.4 Fat, Class A

"King" is being used on the daughters of—

Horse Shoe Falls Colonel 217365, A. R.
18 A. R. daughters with records up to 13946.3 Milk, 619.9 Fat, Class G

Sire: HILLTOP BUTTERFAT GENERAL 189154, A.R.
A son of old Imp. Primrose's Butterfat 104967, A. R.

Dam: HORSE SHOE C. COLUMBINE 309388, A. R.
16166.3 Milk, 739.6 Fat, Class DD
1 A. R. son—2 A. R. daughters.

Occasionally we can offer a few good milk cows or a choice bull out of a proved female family.

MAPLE LAWN FARM

Ashaway, Rhode Island

ESTATE A. M. COTTRELL GUY R. WILLIAMS, Manager

Willowood Farm

BEN HILL, GEORGIA
10 miles from Atlanta

OUR THREE HERD SIRES:

Quail Roost King Carlos 272963

Sire: QUAIL ROOST MAXIM KING, A. R. Sire of the 1940 Reserve Grand Champion cow, National Dairy Show. Sire of 2 top bulls at the 1941 Quail Roost Sale. A son of High Point Prince Maxim, A. R., 8 daughters with records over 800 lbs. fat.

Dam: GERAR CARLA 2D, A. R., 13002.0—576.2—A. A daughter of Langwater Herald, A. R., that is out of Langwater Dutiful, A. R., a great producing daughter of Langwater Steadfast, A. R., and Langwater Generous, A. R.

Primrose Master Maxim

A double grandson of High Point Prince Maxim, A. R. *Sire:* MAXIM'S MASTER FRED—herd bull at Clear Springs Farm.

Dam: QUAIL ROOST MAXIM'S PRIMROSE, A. R.
13279.1—652.3—A

1 A. R. daughter with 637.6 F. in Class A

Willowood Maxim's Noble Maxim

Sire: ALBERTA NOBLE OF THORN HILL. A son of Bournedale Noble, A. R., and out of Alberta of Thorn Hill; 14018.1 lbs. M., 840.4 lbs. F., Class B. Paternal sister to Bournedale Martha and of equal individuality.

Dam: SEDGLEY FOREMOST IRENE
12772.1—646.1—B

FOR SALE: YOUNG BULLS—PRICED REASONABLY sired by the above bulls and out of good A. R. dams.

T. B. Accredited 519620 — Bang's Accredited 122

ADDRESS:
W. B. CRAWFORD, *Owner* P. O. Box 1321 (Phone: Raymond 2131) ATLANTA, GEORGIA
PAUL THOMAS, *Manager* BEN HILL, GEORGIA

GROTON HOUSE FARM • Hamilton, Massachusetts

FREDERIC WINTHROP, *Owner* — *T. B. Accredited* — *Bang's Free* — WILFRED JORDAN, *Manager*

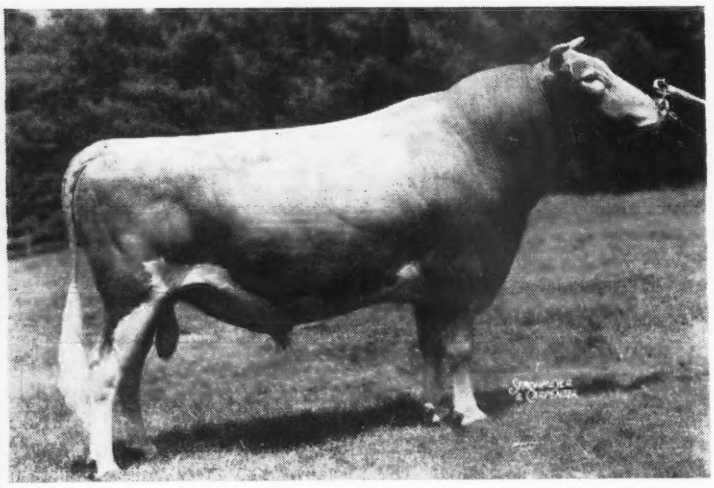

Our Senior Sire . . .

◀ Argilla Caesar, A. R.

A son of AIYUKPA L. CZAR, A. R., outstanding son of the great brood cow—Shuttlewick Mirth; 13633.6—706.1—G. Dam of 4 A. R. sons, 3 A. R. daughters that average 628.8 lbs. fat.

Dam: PALOTTERIE OF HIGH ROCK, A. R.
4 records over 900 lbs. fat. Long distance champion producer of the breed.

CAESAR DAUGHTERS

	Milk	*Fat*	*Class*
Argilla C. Foam	11899.1	649.3	GG
	14543.2	808.1	EE
Argilla C. Animate	11839.3	654.2	G
Argilla Celia	12401.2	613.0	F
Groton House Caesar's Bloom	11179.2	610.7	GG
Argilla Questa	11121.2	601.6	G
Caesar's Portia of Playhaven	12272.6	540.9	G
Flying Horse Farm Myrtle	10622.5	515.2	G
AVERAGE	11984.8	624.1	

All immature

If you want type and Production - BUY a CAESAR SON.

SEND FOR PRICES AND PEDIGREES

A son of a Great Producing Cow by a full brother to Langwater Peter, A. R., heads our herd.

Eastleigh Merrymaker

Sire: LANGWATER HONORABLE

Dam: STEELE'S HILL MARIANNA, A. R.
17573.2 Milk, 946.8 Fat, Class A
1 A. R. son—1 A. R. daughter with a record of 13423.3 Milk, 692.0 Fat, Class G

MERRYMAKER has improved udders and body type in our herd.

MERRYMAKER PRODUCTION

Milk	*Fat*	*Class*
12523.6	666.2	G
11773.3	628.7	GG
11495.4	618.7	DD
13301.4	612.2	G
12616.5	592.0	G
12437.3	552.9	GG
10910.5	537.6	GG
9956.7	533.6	GG
10549.0	529.8	G
10112.6	507.1	GG

Average—11567.6 lbs. milk, 577.9 lbs. fat

Mass. Vaccinated Accredited Herd No. 3

EASTLEIGH FARMS

FRAMINGHAM CENTER, MASS.

Woodlands Farm

WHITE PLAINS, N. Y.

Herd Established in 1912

Our Herd Sires . . .

Woodlands Rorie 256866

Dropped: November 13, 1937

Sire: WOODLANDS PATSY 208802
A son of Green Meadow Wisdom 128647, that is by Green Meadow Courageous 81810, A. R.

Dam: WOODLANDS BARBARA 372520, A. R.
14536.2—753.4—CC

McDonald Farms Emperor 285945

Dropped: February 6, 1939

Sire: FRANCHESTER SOVEREIGN 186375
A son of Langwater Shah 97043, A. R.

Dam: FRANCHESTER BACHANT 364305, A. R.
10400.5—607.7—G

1 A. R. daughter with 11334.4—608.0—FF. Outstanding show cow; winner at many leading fairs.

Stock of this breeding usually available

Box 791

EST. FELIX M. WARBURG, *Owner*
WILLIAM B. JONES, *Superintendent*

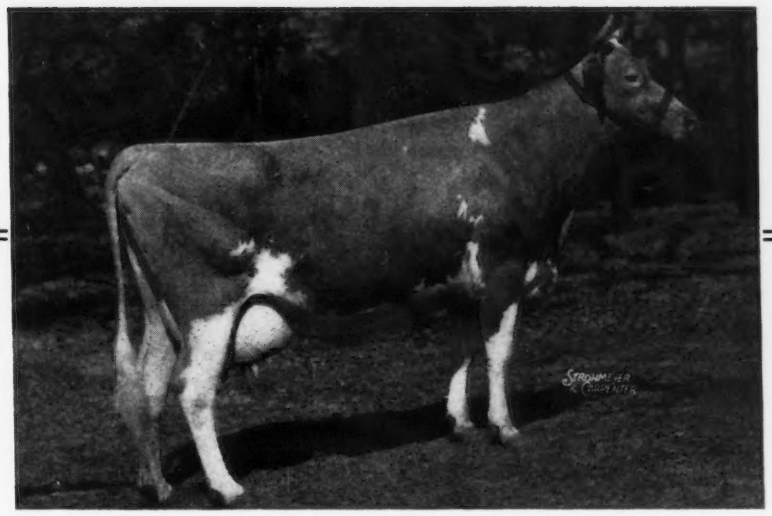

Daylo Bright Beauty, A. R.

9261.3 lbs. milk, 510.4 lbs. fat, Class DDD—610 T. M.
11646.4 lbs. milk, 612.6 lbs. fat, Class B B B—610 T. M.
1 A. R. daughter

Full Brothers . . . Brooklawn's Bright Lad

Dropped: November 15, 1939

and

Northerner's Lad

Dropped: February 4, 1941

Both are out of this good cow—"Beauty" and sired by Rockingham Northerner—a son of Rockingham Prince Hollistar, A. R., out of an A. R. daughter of Langwater Northerner, A. R.

Both of these choice sons of Bright Beauty are being retained in our herd.

DAYLO BRIGHT BEAUTY is sired by Daylo Bright Boy (4 A. R. daughters). He by a son of Langwater Starshoot, A. R. "Beauty" is out of Daylo Star-tide, 2 A. R. daughters. She is a daughter of Langwater Starshoot, A. R. **On retest she has milked over 60 lbs. and is still making over 50 lbs. daily.**

STOCK FOR SALE

T. B. Accredited

Bang's Accredited
Cert. 184

ALDERNEY-BROOKLAWN FARMS

MORRIS PLAINS, NEW JERSEY

CHICONA FARM

Add depth of breeding
to your herd.

▼

FOR SALE

Line-bred Bulls of

Langwater Traveler Breeding

and out of Advanced Registered
Cows.

▼

Chinook, Washington

A. L. Gile, Owner — Arnie Johnson, Herdsman

WESTLAWN FARM

Registered Guernseys

BULL CALVES AND HEIFERS
FOR SALE

Sired by Chicona Hendrick 217445 and out of daughters of Chuckanut Molton 186547.

T. B. and Bang's Free Herd

RAY N. WEST
R. No. 7
YAKIMA, WASHINGTON

FOR SALE . . .

Cows - Heifers - Young Bull Calves

Our Senior Sire . . .
BOULDER BRIDGE GOLD DUST 204476
A son of Caumsett Harvester, A. R., and out of Boulder Bridge Claire, A. R.
Record: 8558.5—418.4—F

Our Junior Sire . . .
CHICONA NYM 301133
A son of Chicona Byrne and out of Nanon of Chicona, A. R.
Record: 11513.6—574.7—A

Herd on D. H. I. A. Test since 1927. Official Advanced Register Herd test since 1937.

Write us your needs

SCUDDER RANCH DAIRY - Box 21, Yakima, Washington

LUCY R. SCUDDER, OWNER

Mr. and Mrs. Farmer • Mr. and Mrs. Dairyman

When in Need of a Bull For Your Herd . . .

INSPECT—our one hundred T. B. and Bang's Free head of milking Guernsey cows. **EACH** and **EVERY HEAD** of this herd in order to **STAY** must **PAY** her **WAY** in **MILK** for the good people of the City of Saint Paul.

Many of them—granddaughters and great granddaughters of that distinguished sire, Langwater Royal Master, that was by Imp. King of the May and out of Imp. Royal Rose of Easton, all of them of good blood lines.

INSPECT—our proved Senior Sire and his many daughters in milk—**THEN**—take a look at our Junior Sires and their younger offspring.

INSPECT—the young bulls we have to offer and among them will be one to meet your needs at a price that you can afford to pay.

IF NOT—only a few miles away are located other great herds such as the Brandtjen herd—the Gluek Farm herd—the Spruce Shadows herd and a few miles further, the Page Farm — Highcroft Farm — Rosedale Farm — Boulder Bridge Farm and many others. Among these farms gathered here in the heart of Minnesota's Dairyland **YOU** will find the kind of a **BULL** that meets your requirements.

VAN DYKE GUERNSEY FARMS

Riverview Station • Saint Paul, Minnesota

ARTHUR A. VAN DYKE - FLORA E. VAN DYKE, OWNERS — WALTER MANKE, HERDSMAN

SPRUCE SHADOWS FARM

***Home of* VALLEYWOOD HONESTY 545684, A. R.**

A Class Leader in GG when made and present State Champion in E and B

17708.5—901.5—B 14612.4—824.6—E 14522.7—792.3—GG

Offer . . . A choice selection of Bull Calves Sired by our two Herd Sires

OUR SENIOR SIRE

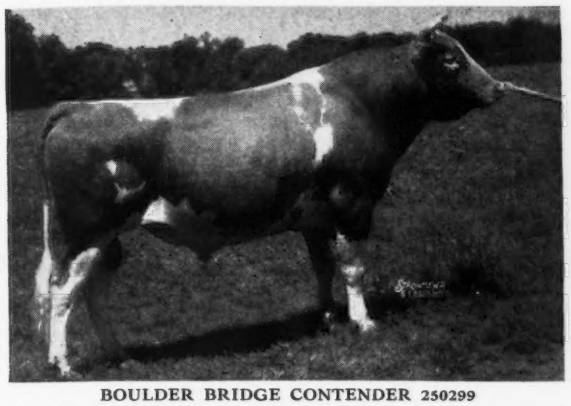

BOULDER BRIDGE CONTENDER 250299

Sire: Wyebrook Matchless, A. R. Undefeated Grand Champion at leading fairs including the National Dairy Show, 1936. A son of Langwater Philosopher, A. R. Sire of the 1941 Grand Champion female at Waterloo Dairy Cattle Congress and National Dairy Show and grandsire of the 1941 National Grand Champion Bull.

Dam: Defender's Neva of Guernsey Range, A. R., 14310.7—716.5—DD. 2 A. R. sons.

OUR JUNIOR SIRE

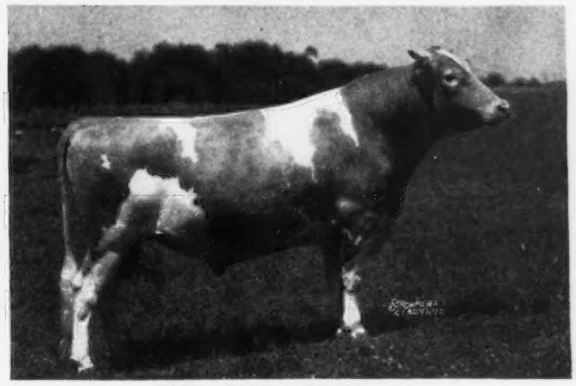

BROADLAND HECTOR 266086

Sire: Broadland Border King, A. R. Senior and Grand Champion at the 1938 National Dairy Show. A son of Green Meadow Coronation King, A. R., and Green Meadow Beatrice, A. R., a granddaughter of Imp. Border Raider.

Dam: Flying Hill Heartsease, A. R. 10855.4—628.5—GG. A daughter of Gayhead's King of Hearts, A. R., out of a daughter of Green Meadow Fearless, A. R.

STOCK OF THIS BREEDING FOR SALE

Richfield Station - Route 3 **MINNEAPOLIS, MINNESOTA**

JAMES E. KELLEY, Owner Federal Accredited No. 470998 Minn. Bang's Free 2525 A. L. SQUIRE, Herd Manager

---

Our Senior Herd Sire

Boulder Bridge Charmer

202244

HEADS OUR HERD OF

60 Registered Guernseys

Official C. T. A. index of 516 lbs. F.

Sire: CAUMSETT HARVESTER 145445, A.R. That grand old show and production sire at Boulder Bridge Farm.

Dam: BOULDER BRIDGE CHARM 258009 11813.8 M., 598.5 F., Class A

Charmer's first 18 daughters average 423 lbs. Fat in 305 days on twice-a-day milking.

We cordially invite you to visit our farm at any time. Stock of this breeding for sale.

CLINTON FARMS

WATKINS, MINNESOTA

IRVING J. CLINTON & SONS *Owners* FRANCIS CLINTON *Manager*

BUY the benefits of proved blood lines

FOR SALE

Serviceable and younger sons by our Senior Sire

GREEN MEADS PROUD GALLANT

Sire: LANGWATER COUNTY SQUIRE, A. R. Dam: GREEN MEADS QUEEN SNOWFLAKE, A. R., 10510.4—601.0—GG, 11362.9—614.0—B. Full sister to Green Meads Queen Snowfli, A. R., 12720.4—758.0—FF. Both are by Langwater King of the Meads, A. R., out of Aiyukpa L. Snow-drop, A. R., 13016.8—737.7—A. These choice "GALLANT" sons are out of proved A. R. daughters of Maherwood Trumpeter, A. R., a grandson of Langwater Africander.

ALSO FOR SALE—A FEW SELECT FEMALES

Herd under triple letter herd test.

T. B. Accredited B-5243 **Bang's Free Accredited 1950**

Gordondale Farm

L. E. GORDON & SON **NELSONVILLE, WISCONSIN**

FAIRVIEW STOCK FARM

Our Herd Sire . . .

Gloria's Premier of Old Oaks 219703

His Sire: BOULDER BRIDGE PREMIER 189172. 18 A. R. daughters. He is out of Silverwood Diana 82940; 20006.4 milk, 974.8 fat. 2 A. R. sons, 6 A. R. daughters.

His Dam: CHERUB'S GLORIA OF OLD OAKS 323915; 13255 lbs. milk, 743 lbs. fat, C. T. A. 3 A. R. daughters.

YOUNG BULLS FOR SALE

Svanberg & Anderson WILTON, MINN.

Buy the benefits of LONGEVITY

FOUR FOUNDATION COWS

FOUR DAUGHTERS OF ROYAL'S LEGISLATOR, A. R.
He being a son of Mixter May Royal, A. R.

	RECORDS	MILK	FAT
DEERSHORN ALICE	12	110093	5302
DEERSHORN HOPE	10	106414	5293
DEERSHORN PERFECTION	11	95345	5093
DEERSHORN FASHION	8	91588	4264

All are safe in calf except "Fashion" that is now fresh.

All the records of **9** daughters of these four cows on a mature equivalent basis average 13653 M., 669 F.

Stock for sale by Wolfpen Standard, A. R., or by Lynbrook Silver Cloud, A. R.—out of cows with inherited **LONGEVITY** and **DEMONSTRATED PRODUCTION** and **REPRODUCTION.**

Hayes Rosie Guernseys

V. D. MUDGETT

DEERSHORN FARM

Sterling Junction, Massachusetts

Are you looking for "Butterfats"?

Visit...

KILSPINDIE

Coventry, Connecticut

OFF ROUTE 44

Cows
Heifers
Calves
Bulls

Accredited for Tuberculosis and Bang's Disease

Post Office: South Coventry, Connecticut

F. P. HAMILTON, Owner — RAY DAVIS, Supt.

Telephone: MANCHESTER 8674

Our Junior Sire . . .

APPIN'S JEWELER

Dropped: NOVEMBER 5, 1936

His first daughters are now on test.
Others will be tested as they freshen.

	Milk	*Fat*	*Class*	*Days*
Appin's Marge 693155	4904.9	239.73	G	191
Appin's May 699435	2830.2	126.70	G	104

"*JEWELER*" is sired by Argilla Forecaster, A. R., that is by Dolly's Foremost of High Rock, A. R., out of a great producing daughter of Langwater Sentinel, A. R.

"*JEWELER*" is out of Appin's Golden Fern, A. R., 13671.4 lbs. M., 715.7 lbs. F., Class A.

Maternal Sisters

	Milk	*Fat*	*Class*
Appin's Happy Girl	13656.8	697.7	A
Appin's Eva	11852.0	633.4	AA
Quail Roost Patient Fern	10843.9	571.8	GG
Appin's Image	9797.5	492.9	FF
Appin's Deb	7855.0	411.8	EE

Bull Calves of this Breeding for Sale

Bang's Free Accredited

APPIN FARM

BENNETTSVILLE, SOUTH CAROLINA

C. S. MCCALL, *Owner*

A Junior Sire...

McDonald Farms Educator

Dropped: November 16, 1939

Sire: MCDONALD FARMS COUNTRYMAN

A son of Val Erin, A. R., that is by Langwater Valor, A. R., and out of Coronation Monita; 13959.1 lbs. milk, 640.2 lbs. fat, Class A. She is by Langwater Philosopher, A. R., and out of a great producing daughter of Green Meadow Coronation King, A. R.

Dam: MCDONALD FARMS CHARMING
12618.5—684.8—G

A daughter of Green Meadow Watchful, A. R., out of an A. R. daughter of Langwater Valor, A. R. "Watchful" is by Green Meadow Coronation King, A. R., and out of the great cow, Green Meadow Wistaria, A. R., that has 5 A. R. daughters.

EDUCATOR sons out of A. R. LANGWATER MIDNIGHT DAUGHTERS are now for sale.

T. B. Accredited 100172 — *Bang's Free Certificate 7*

GLEN FARM • *Newport, R. I.*

MRS. G. J. GUTHRIE NICHOLSON, *Owner* — EDWARD F. MURPHY, *Herdsman*

FOUNDATION MATRONS

GLENBURNIE JANE 2D
16421.6—856.8—AA

RURAL GLADE'S MERRY GIRL
15414.7—821.5—AA

Both cows recently completed these records of over 820 lbs. butter fat.

Cows like these are being mated to our good herd sires . . . VALOR'S PREMIER, A. R. . . . McDONALD FARMS DEMONSTRATOR . . . OAKWOOD ADJUSTER or VAL'S CONQUEROR OF PINE GROVE.

OFFERING . . . A bull calf—dropped April 1, 1942—sired by Valor's Premier, A. R., and out of Glenburnie Jewell, A. R., 14336.5 M., 751.0 F., Class AA. Also a son of McDonald Farms' Demonstrator and out of Katinka of Pine Grove Farms, A. R., 12639.5 M., 651.4 F., Class A. Calf dropped February 17, 1942.

Federal Accredited Negative to Bang's Certificate 1974

PINE GROVE FARMS - Binghamton, New York

GEORGE J. POLLACK, OWNER — JOHN AUSTIN, HERDSMAN

GLENSFOOT FARM

***Offers . . .* 5 BULLS**

6 to 12 months of age—Vaccinated

SIRED BY

Lynbrook Cherub's Achievement

A double grandson of Orchard View Reliance, A. R.

Dam: LYNBROOK ANN, A. R.
13270.7 M., 784.3 F., Class AA

Paternal Dam: LYNBROOK STARLIGHT, A. R., 2 A. R. daughters including Lynbrook Milkyway. Triple Class Leader in E, EE and AA when made.

All are out of A. R. dams.

Type and Production
"Cherubs" - of course

U. S. Route 20
Cherry Valley New York

A. B. COX, *Owner* E. ELLIS ELWOOD, *Manager*

OUR HERD SIRE

Douglaston Baron Byron

Rich inheritance—close up—in his pedigree

Sire: DOUGLASTON CROWN PRINCE, A. R.
A son of the great brood cow, Shuttlewick Mirth, A. R.
13633.6—706.1—G
4 A. R. sons, 3 A. R. daughters average 628.8 lbs. fat.

Dam: DOUGLASTON KING'S ANGOULEME, A. R.
10788.5—594.1—G
A granddaughter of Green Meadow Coronation King, A. R., out of an A. R. daughter of Green Meadow Coronation Prince, A. R.

Our Herd is on Triple Letter Herd Test.

Stock of this proved breeding for sale.

Deer-Lick Farm, Cape Vincent, N. Y.

J. R. Newton, Owner — Lawrence Docteur, Manager

For Sale . . .

Bull Calf—DROPPED MARCH 1, 1942

A double grandson of Villa-Way Pilgrim, A. R.

Sire: Maple Leaf's Pilgrim Progress 283665
A grandson of Langwater Pretor, A. R.

Dam: Maple Leaf's Pilgrim Poinsetta 713609

On test in GGG and doing nicely. She is line-bred to Paul of Cathedral Farms, A. R. 13 A. R. Daughters with 20 records average 13329.6 M.,

651.7 F., 2 triple letter, 13 immature.

BREEDING STOCK
Usually for sale at reasonable prices.

MAPLE LEAF GUERNSEY FARM

KENNETH G. NIXON, OWNER — **MANSFIELD, OHIO**

PHAROS FARM

Estate of A. T. Pattison

Simsbury, Connecticut

R. H. Merritt, *Herd Manager* — M. E. Stoddard, *Farm Manager*

PRESENTS

Our Senior Sire at Pharos

Broadland Border King

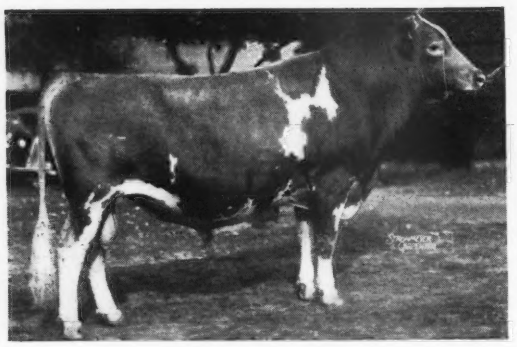

17 A. R. daughters
22 records—20 immature
Average 10831.7—567.8

Sire: Green Meadow Coronation King 109429
2 World Record daughters.
27 A. R. daughters have 32 records that average 13275.8 M., 690.3 F.

Dam: Green Meadow Beatrice 226338
12266.4 M., 624.0 F., Class E

Junior Sires:

THIRLSTANE KING EUGENE 273140
Sire: Broadland Border King 198142
Dam: Maple Lane Africander's Eugenie 469046
10561.6 M., 517.3 F., Class GG
Daughter of:
Saugerties Africander 116932
29 records average 12334.5 M., 659.9 F.

CORONATION FERDINAND 273511
Sire: Coronation Prince 241119
Sire: Green Meadow Coronation Prince 125281, A. R.
Dam: Green Meadow Minuet 356033
19093.9 M., 864.2 F., Class A
A daughter of Green Meadow Coronation King.
Dam: Green Meadow Fides 356031
11829.0 M., 557.5 F., Class AA, 292 days.
A daughter of Green Meadow Coronation King.

Sons of these bulls for sale.

From Dams with A. R. and D. H. I. A. Records

Negative to Bang's — T. B. Accredited

Visit

Housatonic Farms, Inc.

130 HEAD of Select-Registered Guernseys of proved Langwater, Biscoe, Lynbrook, Tersana, and White Farms breeding. *You are always welcome.*

Federal Accredited for T. B. — *Conn. Bang's Free Certificate 435*

Dr. Ernest A. Graupner, *President*

Southbury, Conn. Herbert Pickard, *Manager*, Carl Hutter, *Herdsman*

FALCON'S FLIGHT FARMS

THREE DECADES WITH GUERNSEYS

A select herd numbering about 100 head with May Rose blood predominating. Thirty animals are now on A. R. H. T. Although no current offerings are contemplated, we may wish to sell later in the year a few choice heifers. Thus far 24 are being retained from the 1941 calf crop. Dams of these herd sires average 13636 lbs. milk, 697 lbs. fat:

Caumsett Royal Falcon 253526
Caumsett Falcon Count 275686
Falcon's Plutocrat 247344

Caumsett Belma 415913, the dam of "Count," recently completed a Class AA record of 18038.2—852.5 (held for registration) at Caumsett Farm.

Federal Accredited — *Blood Tested*

LITCHFIELD, CONNECTICUT

B. Austin Cheney & Sons, *Owners* — Ernest F. Doane, *Manager*

Congratulations . . .

Edna B. Sharke, Abington, Connecticut

Upon your selection of
GROSVENOR EDITH'S BEAUTY 702232

Sire: Groton House Plato's Play Boy
A son of Argilla Plato, A. R.
and Argilla Foresight, A. R.
10323.3 M., 600.3 F., Class G

Dam: Valiant's Edith of Law-Will
11176.4 M., 480.7 F., Class GG

You too may select foundation stock from our herd.

FOR SALE—2 Heifers out of good Cows

GROSVENOR FARM • Abington, Conn.

Kenneth W. Averill, Owner — Glen Martin, Herdsman

BONNIBELL FARM

OUR JUNIOR HERD SIRE

McDonald Farms Embassador 288788

(UNRETOUCHED)

Sire:
McDONALD FARMS CONQUEROR 262516
3rd Jr. Get of Sire (sire) National Dairy Show, 1940.

GREEN MEADOW WATCHFUL 154429, A. R.
Sold 1936 for $2100
15 Daughters, 27 records av. 11206.9, 562.5
Yokum Ann 446129
15817.3, 846.2, Class CC

VALOR'S KITTOLINE 401191
16169.0, 766.3, Class AA

Dam:
CORONATION MINUET 456698
13294.1, 669.8, Class CC, T. M. 1095

GREEN MEADOW AMBLER 199077, A. R.
2 A. R. Sons, 30 Daughters, 37 records av. 10918.7—537.3
Ambler's Chelly of Gwynllan 515531
11704.1, 650.2, Class FF

GREEN MEADOW MINUET 356033
14433.8, 708.7, Class F
19093.0, 864.2, Class A
2 A. R. daughters

Two of Our Many Good Ones ▶

LASSIE OF OAK PARK 459194
9697.4—521.0—FHI
9884.6—551.79—A—271 days

and

BONNIBELL QUEEN AMELIA 515646 ▶
10023.6—460.6—GHI

"Queen" is a daughter of Douglaston King's Honour 220022, A. R.

We have daughters of "King" in the milking herd.

"King" is now in service in the Skagit County Artificial Breeding Assn. at Mt. Vernon, Washington.

(UNRETOUCHED)

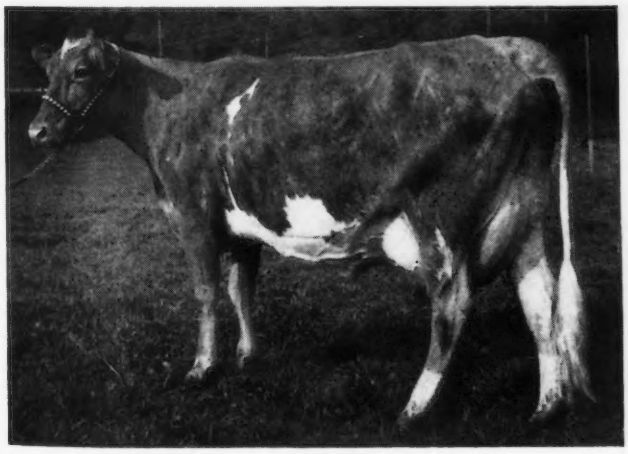

(UNRETOUCHED) **BONNIBELL NANCY**
A daughter of our Senior Sire CORONATION WESTERN KING

Sire:
CORONATION ROSE KING 238549
1st Junior Get of Sire (sire) Indiana State Fair, 1939

GREEN MEADOW AMBLER 199077, A. R.
30 A. R. Daughters
Coronation Minuet 456698
13294.1, 669.8, CC
Dam of Jr. Sire

GREEN MEADOW ROSAMOND 317416
14218.1, 803.7, Class C
1 A. R. Son, 1 A. R. Daughter

Dam:
CORONATION WILDA 398724
12637.1, 673.4, Class D, T. M. 1095
2nd Dairy Herd, Eastern States Exp. 1934, 3d Heifer, 1 year under 18 mos., Brockton Fair, Mass., 1934.

GREEN MEADOW CORONATION PRINCE 125281, A. R.
7 A. R. Sons, 34 A. R. Daughters
Green Meadow Joan 349479
18894.7, 854.5, Class A

GREEN MEADOW WILDA 307631
13071.7, 701.8, Class EE
Sold, 1933, for $1200
3 A. R. daughters, 1 A. R. Son

We are offering for sale two young sons out of daughters of Douglaston King's Honour 220022, one sired by Coronation Western King 251547. The other by McDonald Farms Embassador 288788.

B. BOYCE,
Owner

HERD T. B. AND BANG'S FREE

Vancouver, Washington

Jo-Mar Farm

Located at the "Cross Roads of the Nation"

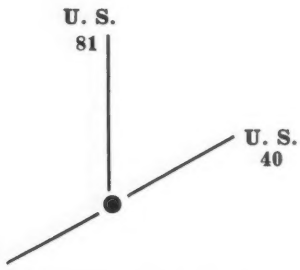

200 Head of Select Registered Guernseys of Proved and Popular Blood Lines

You may select a few head as foundation stock. *Females for sale at popular prices.* The blood of Dunwalke Governor, A. R., Valor's Crusader, A. R., Langwater Diadem or Bournedale Rex, A. R., is available.

ROY E. DILLARD
Manager

Salina, Kansas

IT'S MAXIMS

That are growing in popularity and gaining prominence in many good herds throughout the country.

It's Maxims with us.

You can't go wrong if you add Maxim blood to your herd.

Quail Roost Prince Carol

sired by Quail Roost Maxim Prince that is a full brother to Quail Roost Maxim King.

FOR SALE — A Bull by "CAROL" out of an A. R. dam that has produced 600 lbs. or better.

Send for Price and Complete Pedigree

King's Dairy Farm

Bishopville, South Carolina

W. C. KING, Owner — A. B. MOONEYHAN, Manager

Langwater Plato

- First 17 daughters tested averaged 11151.4 lbs. milk, 538.4 lbs. fat, all under 3½ years of age with 10 in class GG and 3 in G.
- "PLATO" is a son of Langwater Pharaoh by Langwater Sheik and out of Langwater Queen of the East. Plato's dam—Imp. Beauty's Flora of Langwater—made 17054.9 M., 787.5 F., Class A.
- We are using a son of "PLATO"—out of Coventry Lady Comely on the daughters of "PLATO."

Here is an opportunity to double up on "Pharaoh."
Fortify your herd with proved breeding.
Stock of these blood lines reasonably priced.

Write

NORWOOD FARMS • Quarryville, R. F. D. 2, Pennsylvania

Accredited 46617 :: Bang's Free 3351

W. A. & E. A. FREW, Owners — W. F. ADAMS, Superintendent

Coolbranch Farm
Churchville,
Harford County, Maryland

Accredited
No. 424348

Negative
No. 249 Md.

COOLBRANCH breeding plans are based on concentration of the blood of Saugerties Africander. We have

For Sale... Seven Heifers

from cows of other blood lines.
Four born between June 28 and September 24, 1941.
Three born between November 20 and December 14, 1941.

$750 for the seven

(The four oldest have been vaccinated with Strain 19)

JOSEPH FRANCE, Owner — ***Address all communications to*** **1409 MERCANTILE TRUST BUILDING - BALTIMORE, MARYLAND** — JOSEPH H. WEBB, Manager

MINTON HICKORY FARM
Barbourville, Kentucky

Choice Guernseys of Choice Breeding

Senior Herd Sire
HIGHTIDE'S BUTTERBOY 227720
Sire—FOREMOST HIGHTIDE 199095, A. R.
Dam—MAY PRINCE'S BUTTERCUP 373238, A. R.

Junior Herd Sire
MOUNTAIN STEADFAST 288913
Sire—SON OF LANGWATER SLOGAN 166129, A. R.
Dam—GREEN MEADS S. BELINDA 410685 by Aggie's Steadfast 196022, A. R.

We hope to make our Guernsey Herd as famous as our Saddle Horses for which Minton Hickory has been famous for the past 25 years.

NOLA E. MINTON, Owner ROBERT S. MCCRAY, Manager

MELODY FARM

Guernseys

JOHN W. COLEBANK

Germantown - Tennessee

C. E. Munns and Sons

announce

purchase of the entire herd of

Highcroft Farm Guernseys

(*excepting several bull calves*)

We will continue to breed and develop this famous herd noted for its sensational show ring successes and its excellent producing ability (principally Cherub blood lines).

Under the name of

Cuthbert Guernseys

AT OUR NEW FARM AT

Elk River - R 2 - Minnesota

Sheldegren Farm

"The Home of Practical Guernseys"

PRESENTS

ONE OF OUR PRACTICAL COWS

SHELDEGREN EDNA 226638

Born February 10, 1927
15247.8—845.4—A
Jr. Champ. Eastern States, 1928

In the past 13 years she has produced, besides 11 calves, 127022 lbs. milk and 6741 lbs. fat. Every year, but one, on twice-a-day milking. In 1941 she produced 12265 lbs. milk and 616 lbs. fat, 730 T. M.

In the first 3 generations the following bulls show in her pedigree: Langwater Foremost, Langwater Holliston and Jethro Bass.

She is now in calf to the service of a son of Langwater Count out of a 900-lb. daughter Mixter Thor.

Bulls and a few choice females of like breeding usually available.

Accredited for Bang's and T. B.

HARRY F. KOCH, *Manager* **Greenfield, Mass.**

Bournedale Princess Coronet and her son Bournedale Coronet's Maxim at 3 days old.

BOURNEDALE

Presents . . .

Their Coming Herd Sire

Bournedale Coronet's Maxim 303240

Born: July 18, 1941

His three maternal dams average
972.6 Fat, 18891.5 Milk, in CC, A, AA

SIRE:

Bournedale Memoir's Ace 257361

Daughters will be on test this year.

BOURNEDALE SENSATION 223212, A. R.
12 A. R. Daughters, 14 records average:
10863.2—583.1—14 immature—2 triple letter
Bournedale Dandy Girl 518651
14094.7—853.1—FF—T. M. 1095

BOURNEDALE MEMOIR 301294
17399.8—793.4—A—T. M. 1095
3 A. R. Daughters
Bournedale Merry Lass 362287
16250.7—695.0—AA
Bournedale Bonnie Lass 427195
13623.4—630.5—DD

DAM:

Bournedale Princess Coronet 476764

15073.1— 764.7—EE
18859.8—1019.3—CC

BOURNEDALE ALLEN JAY'S KING 205523, A. R.
2 A. R. Sons, 24 A. R. Daughters, 29 records average:
12362.8—638.8—28 immature
Bournedale Dolly Violet 468152
14009.0—723.6—GG
16346.8—884.7—CC
Bournedale Iva Lee 468141
16007.3—816.9—E

ATAMANNSIT PRINCESS CORONET 209561
11324.4—604.6—F
13495.5—674.8—D
17810.6—946.1—A
Sold, 1929 for $5600.
2 A. R. Sons, 3 A. R. Daughters

BOURNEDALE ALLEN JAY'S KING 205523, A. R.
24 A. R. Daughters
Bournedale Queen La Noce 469590
14849.0—807.4—BB

SAUGERTIES VIOLET 167946
14633.5—772.1—BB
2 A. R. Sons, 4 A. R. Daughters

LANGWATER AFRICANDER 57121, A. R.
Sold, 1926 for $25,000.
37 A. R. Sons, 76 A. R. Daughters
Gayhead's Leading Lady 126574
15140.6—843.5—A

ALBEMONT FORGET-ME-NOT 111348
13163.6—729.4—DD
5 A. R. Daughters

BOURNEDALE ALLEN JAY 158813, A. R.
1 A. R. Son, 8 A. R. Daughters
Bournedale Betty Ray 468143
13962.9—791.9—E

MAXIM'S MAY QUEEN OF DASSEL 136484
13967.1—849.9—F
Sold, 1926 for $5000.
2 A. R. Sons, 2 A. R. Daughters

LANGWATER HANNIBAL 69279, A. R.
16 A. R. Sons, 15 A. R. Daughters, 27 records average:
11646.1—621.2—21 immature
Atamannsit La Noce 162411
15328.4—933.3—D

JEAN DU LUTH CORONET 52816
20004.0—952.3—AA
Sold, 1922 for $8000.
2 A. R. Sons, 5 A. R. Daughters
Golden Coronet of Jean Du Luth 81283
15485.9—968.8—AA

Bournedale General La Noce 292744—Our Junior Herd Sire

SIRE:

Bournedale Challenger 265388

Daughters will be on test this year.

BOURNEDALE CHIEFTAIN 174538, A. R.
1 A. R. Son, 15 A. R. Daughters, 16 records average:
11773.8—613.7—10 immature
Bournedale Duchess 377196
15848.0—796.9—A
Bournedale Annie Laurie 368735
13831.6—775.0—A

AIYUKPA GOLDEN CORONET 195761
9263.8—619.2—G
8909.7—593.4—DD
Sold, 1931 for $1800. 2 A. R. Sons.

DAM:

Bournedale Queen La Noce 469590

14849.0—807.4—BB

BOURNEDALE ALLEN JAY'S KING 205523, A. R.
2 A. R. Sons, 24 A. R. Daughters, 29 A. R. records average: 12362.8—638.8—28 immature
Bournedale Princess Coronet 476764
18859.8—1019.3—CC
Bournedale Dolly Violet 468152
14009.0—723.6—GG
16346.8—884.7—CC

MAXIM'S LA NOCE 251835
12229.0—600.7—GG
1 A. R. Son, 4 A. R. Daughters
Bournedale Maxine 387139
14201.6—734.1—A

MAXIM OF BOURNEDALE 146164, A. R.
7 A. R. Sons, 26 A. R. Daughters, 39 records average:
12005.1—600.1—27 immature
St. James May Queen 319676
14526.6—851.1—A

ILLUSTRATOR'S PEARL 235845
10379.6—543.4—GG
1 A. R. Son, 1 A. R. Daughter

SUNNYBROOK ROYALIST 62614, A. R.
1 A. R. Son, 7 A. R. Daughters
10 records average 9663.7—530.0—7 immature

GOLDEN CORONET OF JEAN DU LUTH 81283
15485.9—968.8—AA
3 A. R. Sons, 8 A. R. Daughters

BOURNEDALE ALLEN JAY 158813, A. R.
1 A. R. Son, 8 A. R. Daughters
11 records average 11409.4—562.1—8 immature
Bournedale Betty Ray 468143
13962.9—791.9—E

MAXIM'S MAY QUEEN OF DASSEL 136484
13967.1—849.9—F
Sold, 1926 for $5000.
2 A. R. Sons, 2 A. R. Daughters

MAXIM OF LINDA VISTA 42270, A. R.
12 A. R. Sons, 33 A. R. Daughters
La Noce's May Rose 91329
18119.9—932.8—D

ATAMANNSIT LA NOCE 162411
15328.4—933.3—D
Sold, 1925 for $3800.
1 A. R. Son, 1 A. R. Daughter

A few young bulls of these blood lines for sale.

JULIA DYCKMAN ANDRUS MEMORIAL, INC., Owners **ELSIE M. HILL, Herd Manager**

Laurel Mills Farm

Guernseys

HEADED BY:

Herd Sire

JANET'S HARDWICK 241603

Junior Herd Sire

JANET'S HARDWICK'S MASTER 290467

Just a small herd of choice Hardwick breeding.

Every cow has an A. R. record. Every heifer is put on test at freshening.

All records made on twice-a-day-milking.

T. B. Accredited 393538 *Bang's Free 179*

JOHN E. STAFFORD, *Owner*

LAUREL SPRINGS • NEW JERSEY

Mon Reposa Farm

PRESENTS...

OUR SENIOR HERD SIRE

Foremost Supreme Royalist

Dropped: April 20, 1938

Sire: ROYAL SUPREME, A. R.
40 A. R. daughters including Supreme's Janice. First cow of the breed to make two records over 940 lbs. fat.

Dam: FOREMOST LEMIRA, A. R.
11783.0—654.9—GG
A daughter of Foremost's Bell Buoy, A. R., that is by Langwater Foremost, A. R.

"ROYALIST" is being bred to granddaughters of Mixter Hardwick, A. R., and Penn Villa's Foremost that is a son of Valor's Honesty, A. R., 16785.8—708.1—B (1 A. R. son—1 A. R. daughter).

Every cow in our herd has a record or is on test.

Breeding Stock Usually For Sale

You are always welcome at MON REPOSA.

A. F. PATTERSON & SONS

Our new address: Eaton, Ohio, R. No. 1

BROOK FARM

Offers for Sale . . . Bull Calves

by our Two Herd Sires of proved LANGWATER blood lines.

BEECHWOOD BARRISTER 244286
Dropped: July 28, 1936.
A double grandson of Langwater Rameses 130281, A. R.

NODROG GOLDEN 307031
Dropped: October 19, 1940
A son of Langwater Grenadier (see White Hall advertisement in this issue) and out of an A. R. daughter of Langwater Rameses, A. R.

John B. Brooks, Owner — Fred W. Mosier
ERIE, PA. — HARBOR CREEK, PA.

ISLAND STOCK FARM

OFFERS

Bull Calf Born March 20, 1942

Sire: Hilltop Governor Butterfat 219604
First 2 daughters made 596.7 lbs. fat, and 566.3 lbs. fat as two-year-olds on twice-a-day milking.

Sire: Hilltop Butterfat 192478
16 tested daughters with 24 records average 11601.3 lbs. milk, 590.0 lbs. fat—all but 6 immature, 6 triple letter.

Dam: Imp. Golden Governess of Hilltop 201440
15588.2 lbs. milk, 842.9 lbs. fat, Class A

Dam: C. F.'s Merry Flower 469157
16392.0 lbs. milk, 822.6 lbs. fat, Class BB, T. M. 1095 (held for registration of calf)

Sire: Hill Girt Merry Nobleman 200622
23 A. R. daughters, 30 records average 10285.2 lbs. milk, 525.6 lbs. fat, 29 in immature classes, 5 in triple letter classes.

Dam: Kitty Hyacinth 252837
15935.3 lbs. milk, 702.0 lbs. fat, Class A (at 12 years of age).

Present Herd Sires . . .
Junior Herd Sire: Son of "Merry Flower" and Rilma's Cathedral Rose's King 177171.

Senior Herd Sire: SADIE'S CATHEDRAL KATE'S VICTOR 264965.

Also for Sale—Select stock of this breeding backed by high production inheritance.

Whitehouse, New Jersey

MRS. REEVE SCHLEY, JR.

BELLEVERNON FARM GUERNSEYS

Headed by

CHARLESCOTE PILOT 255505
Sire: LANGWATER PETER, A. R.
6 A. R. daughters average 14539.9 Milk, 733.6 Fat, all immature.
Dam: CHARLESCOTE BELDAME 400614
14571.0 Milk, 882.3 Fat, Class AA

LANGWATER GARDENMAN 262820
Sire: LANGWATER COUNTRYMAN 200171, A. R.
A paternal brother to "Peter," sire of "Pilot."
Dam: LANGWATER GARDENIA 2D 283995
15172.0 Milk, 820.2 Fat, Class C

FOR SALE . . . choice females of proved breeding.
Also breeder of Silver Pencil Rocks and Leghorn chickens.

T. B. Accredited — N. Y. Bang's Free Cert. 214

HARRY C. SCHUTT — **MIDDLETOWN, N. Y.**

Rock Creek Farm • PLANO, ILLINOIS

State Accredited Bang's 108

Federal Accredited T. B. 410161

PROVED BULLS IN SERVICE

LANGWATER PRETOR 175063
Index: 7 Pr. 17698 M., 868 F.
Sire: LANGWATER GALLANT 155412
Index: 4 Pr. 15112 M., 811 F.
Dam: LANGWATER ANGELA 195134
Record: 19003.9 M., 940.1 F., Class A

LANGWATER ALEXANDER 202052
Index: 9 Pr. 17717 M., 871 F.
Sire: LANGWATER MOONLIGHT 160256
Index: 22 Pr. 12835 M., 677 F.
Dam: LANGWATER DUVAUX ROSE 158529
Record: 16112.4 M., 833.3 F., Class A

CORONATION PHARAOH 212818
Index: 7 Pr. 19919 M., 946 F.
Sire: GREEN MEADOW CORONATION PRINCE 125281
Index: 12 Pr. 19164 M., 891 F.
Dam: LANGWATER FLIRT 283999
Record: 12610.2 M., 644.1 F., Class G.

YOUNG BULLS IN SERVICE

ANTIETAM COUNTRY BOND 270591
Sire: LANGWATER VAGABOND 231275
Index: 6 Pr. 18228 M., 717 F.
Dam: VALLEVUE COUNTRY COLLEEN 423608
Record: 14433.5 M., 689.0 F., Class GG

ROCK CREEK PETROS 288442
Sire: LANGWATER PRETOR 175063
Index: 7 Pr. 17698 M., 868 F.
Dam: NEW HOPE GARDENIUS'S SUSAN 381237
Record: 13616.4 M., 654.2 F., Class AAA
12240.8 M., 597.1 F., Class CCC

ROCK CREEK ROYAL 299239
Sire: GREEN MEADOW ROYAL 208942
Index: 8 Pr. 15749 M., 768 F.
Dam: MERRY TOP'S ARTLESS 290337
Record: 14466.0 M., 717.8 F., Class A, T. M. 1030
12592.3 M., 616.3 F., Class F
11884.6 M., 588.1 F., Class AAA
13599.2 M., 696.9 F., Class A (twice-a-day milking)

We have a herd of outstanding females for type and production that have made World, Class Leader, and many State Champion Records. Now hold 6 out of a possible 7 State Champion Records in Triple Letter Classes.

"If you can't buy a good proved bull, buy a son of a good proved bull"

Why not visit the farm and look us over!
We may have just the young bull you are looking for

L. J. DRAKE, Owner — L. M. MEYER, Manager

Churn Creek Farms • Worton, Maryland

Bang's Free — *T. B. Accredited*

PRESENT: TWO YOUNG HERD SIRES

Churn Creek's Demonstrator
303068
Dropped: January 8, 1941

Sire: FOREMOST SUPERO 260091
"Supero" is a son of Foremost Pre-eminent 221531, and out of Superb's Faithful 410579, *the only cow in the breed to make 2 records of* **over 1000 lbs. fat.**

Dam: HARDWICK'S DESIRE 454935
15044.7—846.8—AA—T. M. 1046 (held for registration of calf).
The highest record daughter of MIXTER HARDWICK 107510.

Coldspring's Hardwick's Victor
303913
Dropped: January 21, 1941

Sire: HARDWICK'S ROYAL 207097, A. R.
13 A. R. daughters, 17 records, all immature, average 13518.3—609.2

Dam: COLDSPRING'S ROMULUS' BEAUTY 538172, 10783.7—609.0—GG
A daughter of Langwater Romulus 227598 and *Vallevue Butterfat Beauty 447883,* **16578.5—831.1—A**

PRODUCTION

D. H. I. A. average for 1941—9936 M., 517.9 F.

8 A. R. Records for 1941 average—13023.8 M., 680.4 F.

STOCK OF THIS BREEDING IS USUALLY FOR SALE

WAYNE JOHNSON, *Owner*

Address all inquiries to:
JOHN C. BALL, *Herd Manager*

T. B. Accredited No. 483720 **Bang's Free Certified No. 100**

HERD SIRES

QUAIL ROOST MAXIM'S PRINCE, A. R.

Grand Champion Bull, North Carolina Show and Field Day, 1935. 1st get of sire at North Carolina, 1935.

23 A. R. daughters, 24 records average 9941.6 M., 523.8 F., all immature.

Sire: HIGH POINT PRINCE MAXIM, A. R.
8 daughters with over 800 lbs. fat, a record not equalled by any other Guernsey bull.

Dam: LANDMARK PRINCESS MAY ROSE, A. R.
14782.5 M., 863.5 F., Class A
2 A. R. daughters, 2 A. R. sons

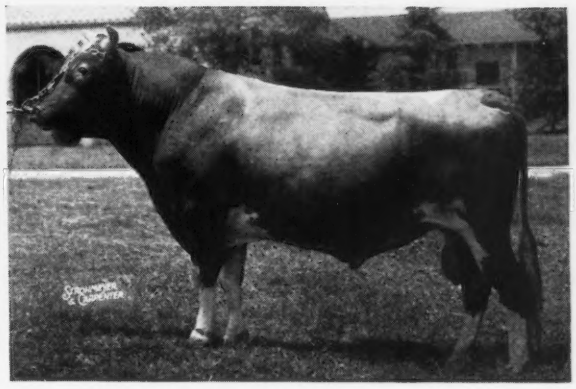

CLEAR SPRINGS' ADVANCER
3 A. R. daughters

An "Advancer" daughter topped the open heifer class of last year's Maxim Sale.

Sire: MAXIM OF BURKEVILLE, A. R.

Dam: MAXIM'S INEZ OF QUAIL ROOST
15613.0 M., 829.9 F., Class A
A daughter of High Point Prince Maxim, A. R.

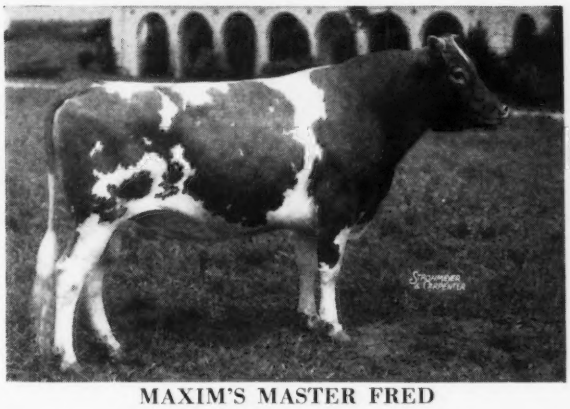

MAXIM'S MASTER FRED
1 A. R. daughter, more on test.

Sire: HIGH POINT PRINCE MAXIM, A. R.

76 A. R. daughters, 131 records ave. 11103.1 M., 586.5 F.; 16 daughters, 19 records over 700 F.

Dam: MASTER FRED'S CHENE OF BDK. 274613
11685.2 M., 702.7 F., Class A
12927.9 M., 734.3 F., Class AA
2 A. R. Daughters

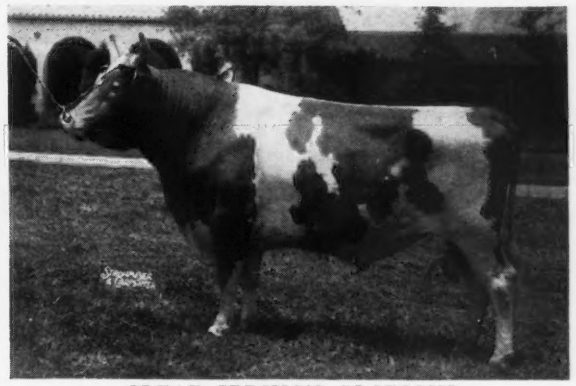

CLEAR SPRING'S GLORIOUS
2 A. R. daughters, more on test

Sire: ARGILLA KNIGHT, A. R.

48 A. R. daughters, 2 class leaders, 1 daughter with over 1000 F. Sire of the highest get ever exhibited at a National Dairy Show. They averaged 15404.9 M., 802.3 F., all immature.

Dam: KLONDIKE GAY GRACE, A. R.
11012.3 M., 604.6 F., Class F
12380.8 M., 715.5 F., Class C
15711.9 M., 906.4 F., Class AA
1st prize, 2 years under 3, N. C. State Field Day, 1935.

Don't forget the QUAIL ROOST-MAXIM SALE, May 4. We are consigning 2 Master Freds and a Maxim Prince daughter.

FOR SALE . . . *At the farm . . . A Choice Selection of Young Bulls by these sires and out of A. R. cows.*

"Follow the Foremost-Maxims at Clear Springs"

CLEAR SPRINGS FARM • *Concord, North Carolina*

A. L. BROWN, *Owner* ***U. S. Highway 29-A*** G. H. CARTNER, *Manager*

HOWLAND FARM

Accredited Herd No. 31554 Abortion Free Herd No. 138

DONALD CHISHOLM, Manager

RICE FARM

Accredited Herd No. 8526 Abortion Free Herd No. 244

A. CLYDE HUNT, Manager

Of interest to the growing company of County Squire minded breeders—his son, our senior herd sire

Green Meads Noble 258262

Sire: Langwater County Squire 216866
9 A. R. daughters average 13112.7 lbs. M., 653.7 lbs. F., all records made in junior 2-year-old class.

Dam: Green Meads Queen Daisy 449471
13844.8—770.5—GG
16560.4—848.8—BB
She is the daughter of Langwater King of the Meads 196128, A. R., 29 A. R. daughters with 43 records average 12132.6 lbs. M., 620.7 lbs. F., 1 in triple letter, 38 in immature classes, and out of Aggie of High Rock 3d 99406, A. R., 14473.6 lbs. M., 775.7 lbs. F., Class A.

We are proud of our large group of young "Noble" daughters. Like their sire they show a rare combination of sturdiness and refinement. His first daughters in milk have wonderfully good udders and, as producers, fulfill our high expectation of them. We can spare a few of his young daughters. Noble's sons out of our handsome high producing A. R. matrons are so much in demand that you should make a reservation now.

WESTON HOWLAND
Owner

Brattleboro, Vermont

CAPHIR FARM

WINDHAM, MAINE

Offers for Sale

That excellent individual

WOODHOLM'S COUNTRY SQUIRE 247437
Dropped: October 23, 1936

Sire: Langwater Dancer 208514
Sire: Langwater Merrymaker 166128, A. R.
Dam: Langwater Dutiful 2d 304319, A. R.

Dam: Florham Venus 322444, A. R.
11162.2—604.2—Class G
Sire: Langwater Country Gentleman 141686
Dam: Florham Diana 192548, A. R.

Breeding compares almost identically with Blakeford Ambition 287058 (sold for $1,900), now one of the Junior Sires at Langwater.

Send for complete pedigree

Our herd always accredited for T. B. and Bang's

MR. & MRS. PAUL ROEHRIG

R. F. D. 1 WESTBROOK, MAINE

BAILIWICK FARM

Visit us when you are "on the Island"

Portsmouth, Rhode Island
Mail: R. F. D. No. 2, Newport

HERD SIRES

BIRCHFIELD MODERATOR 222796
Sire: LANGWATER MEADOW KING 205129, A. R.
Dam: BIRCHFIELD MONOPOLY 326097
12116.9 M., 609.3 F., Class G

FARMLANDS MAY ROYAL 288930
Sire: LANGWATER PARTNER 253237
Dam: FOREMOST LOTTIE 457970
13733.6 M., 716.0 F., Class CC

STANLEY & MARGARET F. CLARKE
Owners

T. B. Accredited Herd No. 517236 *Bang's Accredited Herd No. 67*

Cowham Farm

offers for sale... BULL CALVES

Sired by . . . *CORONATION REX, A. R.*
out of . . . A. R. cows with records up to 761 pounds of Fat.

Proved Green Meadow Blood Lines
by our proved sire.

CORONATION REX, A. R.

has 10 A. R. daughters with records up to 17487.4 M., 825.1 F., Class C

Sire: GREEN MEADOW CORONATION PRINCE, A. R.

Dam: GREEN MEADOW ROSALIND, A. R.
16246.1 M., 817.1 F., Class B
1 A. R. daughter—Green Meadow Rosamond, A. R., 14218.1 M., 803.7 F., Class C
2 A. R. sons
GREEN MEADOW RENOWN, A. R.
GREEN MEADOW ROYAL, A. R.

Fortify your breeding program with a CORONATION REX son.

Write us your needs.

Visitors always welcome.

C. F. COWHAM **Jackson, Michigan**

JOETHEL FARMS

Overlooking the Mississippi

HERD SIRE, ST. JAMES DUKE'S HORACE 292656, by St. James Philosopher's Duke 268403, he by Langwater Philosopher 187794. His dam is St. James Champion's Iris 328594, sired by Shuttlewick Champion 100971. Iris is likewise the dam of St. James Philosopher's Dipper 575164, grand champion cow at National Dairy Show, 1941.

BOULDER BRIDGE NORMA 623302, is by Coronation Illustrious 249681, he by Langwater Philosopher 187794, her dam being Boulder Bridge Kamalin 540894, that is by Wyebrook Matchless 216336, is due to calve in May to the service of our herd sire, that grandson of Langwater Philosopher 187794. This anticipated heir of Langwater Philosopher 187794 descended through both parents is awaited with interest.

ROSEBUD'S BUCCANEER OF JOETHEL FARMS, dropped February 15, 1942, the dam of this calf being St. James Prince's Rosebud 443835. Rosebud made a good record while in the St. James herd and is again on official test and her butter fat record is exceeding our expectations. The sire of this bull calf is Leader's Buccaneer of Wyanet 300597.

ST. JAMES PRINCE'S ROSEBUD 443835, is by Bournedale Crown Prince 173012. Her dam is St. James Champion Rose 357627, the daughter of Shuttlewick Champion 100971. She will be bred to our herd sire, that like Rosebud, is the second generation in descent from the grandsire, Shuttlewick Champion 100971.

All cows on official herd test. Visit our farm, bulls and heifers always available.

JOETHEL FARMS • Davenport, Iowa

10 miles east on U. S. 67

JOSEPH S. KIMMEL, Owner PAUL THALACKER, Manager

Also Breeders of Registered Jersey Duroc Hogs

BROOKSIDE FARMS OFFER FOR SALE...

QUALITY BRED

GUERNSEY BROOD STOCK

"Certified for Health and Production"

Write for catalog

Brookside Farms

New Knoxville, Ohio

Remember Guernsey Island

We, as all good breeders, in these history making days, and always, are striving to breed and raise the best in Guernseys. We know our breed is "at stake."

Iowagold is doing its part and will help to build and maintain these high standards.

We have two five-generation families, with Elaine of Smithdale, 16 years of age, as the foundation cow. "Elaine" is in calf to Boulder Bridge Steward and is due to freshen July 16.

We have in our herd 12 females (8 milking) and two bull calves, descendants of "Elaine," and from such outstanding Boulder Bridge bulls as Chevalier, Redoubtable, Model and Steward.

When you see these two bull calves you will agree that they will do a good job of continuing the breeding of excellent type and production individuals.

Our herd has consistently averaged about 400 lbs. fat in Herd Improvement testing.

We have a few other dandy young bulls from very good cows. Some from official tested dams. We invite you to visit the farm.

"Be Sold on Iowagold"

FEDERAL AND STATE ACCREDITED
AS TO BANG'S AND T. B.

KILPATRICK & STURGEON
Owners

WILLIS BULEN
Herdsman

Iowagold Guernsey Farm

Woodward, Iowa

COMFORT FARMS

Phone 9171
Bellevue, Ohio - R. F. D. No. 1

Our aim is quality not quantity

LANGWATER FORWARD
LANGWATER SHAH
FRANCHESTER SHAH

Sons are in Service...

Planning a Good Foundation is Half the Building

F. E. FITCH

JOHN W. BANDY & SONS

APPEARANCE COUNTS

Just as the farmer with a poor looking set of buildings conveys a poor impression on passers-by, so does he get off on the wrong foot when he writes his letters on drab, unattractive stationery.

Give a good impression of your farm and yourself by using smart up-to-the-minute Guernsey Stationery as produced by

TRANSCRIPT PRINTING COMPANY
PRINTERS OF THE JOURNAL
Peterborough, New Hampshire

Write us today for specimens and prices.

WHITE HALL FARM

(The Home of the Nodrogs)

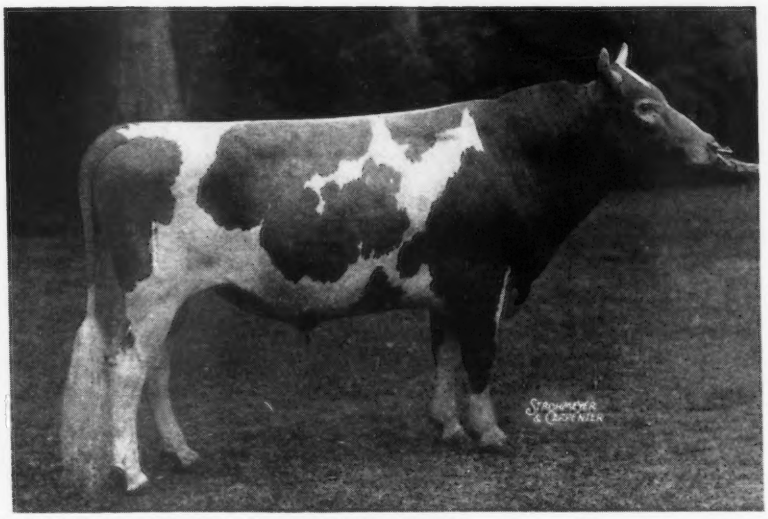

LANGWATER GRENADIER—Our Junior Sire

He is being used on the daughters of LANGWATER MERRY PAL, A. R., (12 A. R. daughters with records up to 652.7 lbs. fat, Class FF.) Merry Pal is by Langwater Merrymaker, A. R., and out of Langwater Opal, A. R. He is sire of the top animal in the 1940 Cayuga County Sale at $1,000.

LANGWATER GRENADIER
Full Brother to Langwater Gabriel. Sold for $2,300. in 1936 Langwater Sale. Grand Champion, Md. State Fair, 1937. Frist prize Junior Get of Sire, Md. State Fair, 1940. Sire of Gerar G. Foxy, Jr. Champion Heifer, Md., 1940.
Sold for $2,700.

LANGWATER MOONLIGHT
25 A. R. Daughters, 12 A. R. Sons
Langwater Moonflower
16715.6—984.4—A
Langwater Golden Bloom
14026.0—878.7—A
Langwater Honey-moon
15295.2—850.4—BB

LANGWATER ANGELINA
11409.1—594.1—FF
Her dam is maternal sister to
Langwater Angela
19003.9—940.1—A
1 A. R. Daughter, 3 A. R. Sons
Langwater Pretor
Langwater Pharos
Langwater Ambassador

LANGWATER PHARAOH
50 A. R. Daughters
40 A. R. Sons
1 over 900 lbs. F.
4 over 800 lbs. F.
11 over 700 lbs. F.
23 over 600 lbs. F.
Langwater Valencia
17508.9—952.7—A

MOONLIGHT'S CORONET OF JEAN DU LUTH
13997.0—706.0—A
3 A. R. Daughters, 2 A. R. Sons
Daughters average 688.7 lbs. fat, all immature.

LANGWATER PHARAOH
(See above)

LANGWATER ANGELICA
11715.0—583.0—E
2 A. R. Daughters.
A daughter of Langwater Valiant.

Bull Calves Sired by Grenadier and out of A. R. Dams available

WRITE FOR OUR BULL LIST

PHARAOH—MERRYMAKER—MOONLIGHT—Blood Lines

Federal Accredited Herd No. 203167 **State Bang's Free No. 956**

FRED H. GORDON, **Owner**
G. H. RUDMAN, **Manager**

BROCKPORT, NEW YORK

Two Great Foundation Cows

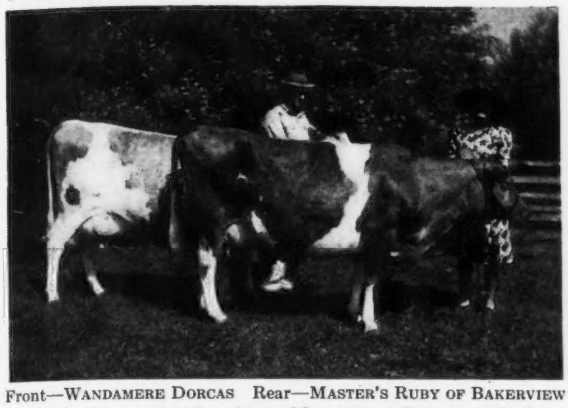

Front—WANDAMERE DORCAS Rear—MASTER'S RUBY OF BAKERVIEW

"Ruby" is a granddaughter of Langwater Foremost, A. R.

HER RECORDS

MILK	FAT	CLASS	%	TOTAL MILKINGS
9951.6	523.6	G	5.26	730
9562.1	536.3	DDD	5.61	610
9570.5	512.0	BBB	5.35	536
11644.3	629.3	AA	5.40	735
*13125.8	808.5	AA	5.35	1070

*Subject to final verification and approval.

"Ruby" is dam of one of our herd bulls. He is McKenzie Meadow Ferdinand 278011. His 4 yearling heifers are tops.

DORCAS' RECORDS

MILK	FAT	CLASS	%	TOTAL MILKINGS
10509.2	502.1	DDD	4.78	610
13194.9	666.7	BB	5.05	737
16230.5	816.0	AA	5.03	1095

"Dorcas" is dam of bull by Bethany Prince Regent. Six of his daughters are now on test and doing nicely.

Bulls, line-bred to these Two Great Cows and out of high record A. R. dams, now for sale.

McKENZIE MEADOW FARM, Eugene, Oregon

D. S. AND MARIE PRUITT, Owners

Foremost Morningdew sez:

We got a war on and we gotta win it! Out our way we're doin' it both ways. One of the bosses left just befo' my 2nd birthday and he sed to me, "You gotta make more of them thar heifers for me to milk when I get back like them thar six jest drapped, an' ifen I don' get back in time (which he will, the numbskull) you gotta sire a coupla extras so they kin send me a bottle o' thet "Golden Guernsey" rejuvenator! The way folks bin askin' fer sons of you, doggone if it don't look like it might be a long dry spell between now and then, because you gotta please some of 'em, an' sire a bull sometimes; one sumpin' like yo' daddy, Foremost Pre-eminent, an' if yo' datters do liken they otta, yo' Momma, Supreme's Julia, (859.9 F., Class A) sho'nuff gonna be proud o' you."

Well! If HE does as good a job as I'm doin', it will be over afore we know it and I ain't braggin', just admittin' the truth.

Yours for Victory!!

FOREMOST MORNINGDEW

at

MORNINGDEW FARMS

HILLSBORO, OREGON
Sam Hulit and Sons

nothing for sale
we wouldn't use ourselves!

Line-Breeding in Arizona

Adding a little "Supreme Blend" to a "Foremost" foundation

(In future years we hope to present a story of progress in breeding better Guernseys. This message is just to introduce our herd, based on a foundation of rugged, useful cows, mostly of Thousand Springs breeding.)

First Herd Sire

FOREMOST ROYAL BELL BUOY 212940, by Foremost's Bell Buoy 117666 (sire of Foremost Prediction 212227), out of May Royal's Elfie 249146, 12475.8 Milk, 673.9 Fat, Class D, a daughter of Mixter May Royal 65203. His daughters encouraged us to line-breed with:

Junior Herd Sire

McDONALD FARMS GRANGER 303220

Sire: McDONALD FARMS SUPREME BLEND 276554
Sire: Valor's Royal Blend 212939
Dam: Supreme's Janice 356072

Dam: McDONALD FARMS DAFFODIL 665297
8989.7—508.12—G—308 days
Sire: Foremost Prediction 212227
Dam: Supreme's Judy 389502

Shamrock Guernsey Dairy

W. T. McCLELLAND
Owner

Tucson, Arizona

City Park Guernsey Dairy

A herd of 200 Guernseys founded on the blood of QUEEN OF INTERLOCHS 42456, 12291.7—678.0—B, 2 milkings daily.

Over 100 A. R. records have been made and eleven bulls have entered the A. R. list from this herd. All records in recent years were made with milking machines and ordinary herd care.

INTERLOCHS ROMAN 229107, one of our present herd sires, is putting wonderful udders on his daughters, 3 of which have completed A. R. records that average over 500 lbs. fat, all in immature classes. More to follow.

A bull bred by us might help your production and type.

F. C. KAY AND SON
2500 Goodnight Avenue
Pueblo, Colorado

Phone 6240

Located on Wisconsin State Highway 97

HELENDALE FARM
INC.

Cordially invites you to stop and see our herd.

"Breeders of Registered Guernseys for over 40 years"

Short cut the troubles and buy the benefits of our 40 years breeding and testing. **Send for prices on select bull calves.**

WM. L. & FRED R. ERBACH
Owners

ATHENS, WISCONSIN

Our Senior Sire

Sunset Golden Red Cloud 243714

A grandson of Cherub's Red Gold 151097 out of Sunset Golden Lenorill 318380, A. R.

Milk	*Fat*	*Class*
11563.1	714.9	FHI
13073.2	772.9	DHI
12523.1	742.3	AHI

FOR SALE . . . A Choice Selection of Yearling Bulls out of good Herd Improvement Dams. Best of proved blood lines.

FLUME FARM
DERRY, NEW MEXICO

W. B. CANTRELL, *Owner* JIMMIE MENDEZ, *Manager*

Paragon Farm Herd Sires

KLONDIKE KELSEY 267107
Sire: Argilla Knight 193529, A. R.
48 A. R. daughters, 2 A. R. sons.
Dam: Klondike Gay Donnabella 285629, A. R.
13075.4 Milk, 681.8 Fat, Class. A. 2 A. R. daughters average 712.7 lbs. Fat in immature classes. 1 A. R. son.

KLONDIKE PARAGON AVERY 274638
Sire: Mobjack Laddie 251772
Laddie's daughters are now starting on test at Klondike Farm.
Dam: Klondike Marigold 483095, A. R.
16893.2 Milk, 804.7 Fat, Class DD.
A daughter of Argilla Knight 193529, A. R.

Bull calves sired by these bulls, out of A. R. cows or cows now on test for sale. **Especially promising is one out of an Argilla Knight daughter and sired by "Avery".**

Herd fully Accredited for Bang's and T. B.

PARAGON FARM, Marine City, Michigan

B. L. PRENTICE, Owner A. E. WOLFE, Manager

OAK HURST FARMS
HERD SIRES

MEADOW LODGE REX'S DIPLOMAT
6 nearest dams average 13147.0 lbs. M., 711.2 lbs. F.
Sire: BOURNEDALE REX, A. R.
Dam: EISELE'S BERTHINE, A. R.
10807.9—630.3—B
1 A. R. daughter with 634.7 lbs. fat, Class GG and 709.8 lbs. fat, Class AA.

GREEN MEADS JUSTIN
Sire: LANGWATER COUNTY SQUIRE, A. R.
Dam: GREEN MEADS QUEEN JALNA, A. R.
12149.1—614.0—GG
A daughter of Langwater King of the Meads, A. R.

FOR SALE—Bulls out of dams with creditable records at reasonable price.

PARMINTER AND SONS **LOCKWOOD, MISSOURI**

LOVING'S GUERNSEY DAIRY

OUR SENIOR SIRE

Charm's Valor 183830, A. R.
Sire: LANGWATER VALOR, A. R.
Dam: MIXTER GOLDEN CHARM, A. R.
11756.5 M., 615.9 F., Class A
3 A. R. daughters—4 A. R. sons.

OUR JUNIOR SIRES

Langwater King of the Rockies 242921
Senior and Grand Champion, Colorado State Fair, 1940.
Sire: LANGWATER MOONLIGHT, A. R.
Dam: LANGWATER LADY ASTOR, A. R.
13413.0 M., 734.7 F., Class CC
3 A. R. daughters, 1 A. R. son.

Colorado Rocket 276464
A son of Langwater King of the Rockies (see above)
Dam: SUNSHINE VOLLIE 423588
12815.5 M., 608.7 F., Class F
13130.1 M., 605.6 F., Class DD
A daughter of Charm's Valor, A. R. (see above)

TODAY . . . We offer for sale bull calves by these 3 bulls of proved and popular breeding and out of our best A. R. cows.

MR. AND MRS. J. W. LOVING, Owners
E. J. MEADOWS, Manager

PUEBLO • COLORADO

ROSEDALE FARMS
REGISTERED GUERNSEYS

Bred for size, type and economical production.

Real Guernseys that pay their way.

Herd Official Tests Average 523 lbs. Fat.

Line-bred Cherubs

Usually a few good animals, either sex, for sale.

Prices always reasonable

Rosedale Farms, Chaska, Minnesota

Kilmac Guernseys Produce

One World's Record

Four State Championships

During Past Six Months

KILMAC ROYAL'S LEDA 596810
15924.3 M., 904.3 F., Class EHI
World's Record

KILMAC MONARCH'S JESSA 606391
15608.9 M., 803.6 F., Class CHI
State Champion

KILMAC ROYAL'S LOTUS 583165
14609.3 M., 695.1 F., Class DHI
State Champion

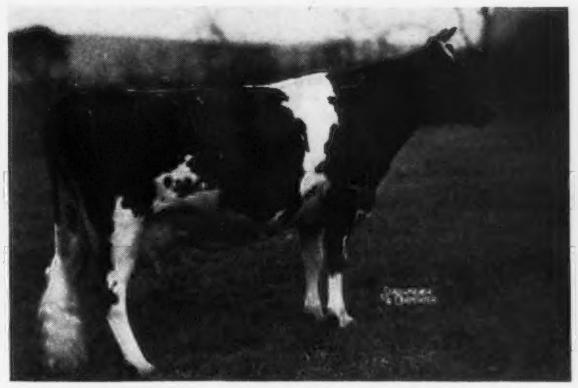

GLENBURNIE PRINCESS HERA 2D 569744
11932.4 M., 645.2 F., Class FF
13583.4 M., 710.3 F., Class BHI
State Champion, Class BHI

A bull of this breeding might help you

KILMAC FARM • *Flanders, New Jersey*

D. W. K. PEACOCK, OWNER

R. L. RENKEL, SUPERINTENDENT

JONACRE FARM *presents . . .*

OUR HERD SIRES

◀ **Maple Lane Challenger, A. R.**

9 A. R. daughters average 10557.9 lbs. milk, 551.5 lbs. fat, all immature. One of his daughters sold for $725 in the 1941 Mid-West Invitational Sale.

Sire: SAUGERTIES AFRICANDER, A. R., considered by many to be the outstanding son of Langwater Africander, A. R.

Dam: FAIR WEATHER GARDENIA, A. R.; 14920.4 M., 715.8 F., Class D; 15455.6 M., 734.8 F., Class AA. A maternal sister to Fair Weather Clover, A. R.; 14268.7 M., 803.1 F., Class B; Fair Weather Gordie, A. R.; 15573.3 M., 779.9 F., Class AA. She is a daughter of Fair Weather Gordon Dean, A. R.; 16073.2 M., 909.6 F., Class A.

OUR NEW JUNIOR SIRE

NOBLE ALBERT OF THORN HILL 271363

Dropped: October 24, 1938

6 nearest dams average 13717.2 M., 725.2 F.

14 nearest dams average 14596.8 M., 778.9 F.

He is a full brother to Alberta's Noble of Thorn Hill—herd sire at Chicago Guernsey Farms, and a ¾ brother to Cesor Noble Maxim, Junior Sire at Quail Roost Farms, and Cesor Martha's Maxim, Junior Sire at Cesor Farms.

Sire: BOURNEDALE NOBLE, A. R. Herd Sire at Cesor Farms. He by His Majesty of Bournedale, A. R., that is by Maxim of Bournedale, A. R.

Dam: ALBERTA OF THORN HILL, 14018.1—840.4—B
She is by a son of Maxim of Bournedale and is a paternal sister of Bournedale Martha (noted show cow). She is considered to be the equal of Martha in conformation.

Stock of This Breeding is Usually Available

ESTATE OF A. C. LEVIS, *Owner*
CHARLES L. VAN LANDUYT, *Manager*

• **Dundee, Illinois**

Sire

QUAIL ROOST MAXIM'S KING 215828. Sire of Quail Roost Queen Celeste 534362, A. R., Reserve Champion, N. D. S., 1940.

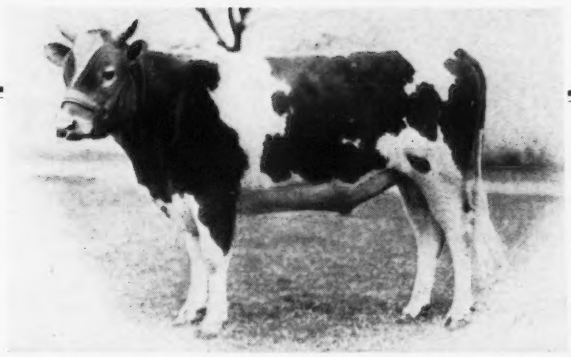

Dam

QUAIL ROOST ANN SPOTSWOOD 291548
13742.5—686.6—F
Dam of Quail Roost Maxim's Ann 449551
15123.7—811.5—A

Quail Roost Maxim's Tuffy 289227

A YEAR AGO . . . We told you of our hopes for "Tuffy."

TODAY . . . We can tell you that a "preview" of his get indicates our hopes were well founded.

A YEAR FROM NOW . . . We feel sure that the uniformly long, level rumps, the deep middles, the promising-looking udders, the breedy, attractive heads, and the strong, straight top-lines will be integral parts of animals doing their bit to win this war as surely as a MacArthur in Australia.

RED CROSS FARM • *Winchester, Kentucky*

Federal Accredited Herd No. 409184 EDWARD PRUETT *Kentucky Bang's Free Certificate No. 14*

"In the Blue Grass of Kentucky"

Alexander's Guernsey Farm

Two Junior Sires

Quail Roost Prince Edward 292414

Dropped: November 26, 1939

A grandson of High Point Prince Maxim, A. R., out of a 12501.5 lbs. M., 614.2 lbs. F., Class EE, daughter of Butler Island Fayroyal Adelaide 455659.

Florham Alexander 281110

A son of Langwater Country Gentleman, A. R., out of a 557.6 lbs. F., Class D, daughter of Liberty's Maxim.

STOCK OF THIS BREEDING USUALLY AVAILABLE

DOUGLAS, WYOMING

J. P. ALEXANDER E. H. ALEXANDER

T. B. Accredited 37946 *Bang's Free Accredited No. 1369*

EDEN PLAINS FARMS

Herd established in 1918, now numbers 90 head.

HERD SIRE

FISHKIN VAGABOND

A son of Langwater Vagabond, whose first 11 daughters average 12627.9 milk and 600.8 fat, all immature. "Fishkin" is out of Bloomfield Fishkin, A. R., a former State Champion.

Young Stock for Sale now

VISITORS WELCOME

Write: MARTIN W. SHOWALTER, *Owner*

Route 4—Hagerstown, Maryland

GRASSLAND

SALISBURY - CONNECTICUT -

BREEDING GOOD GUERNSEYS SINCE 1896

PROVING THEM GOOD BY TEST SINCE 1906

A Champion Long-Time Producer

QUANQUAL BUTTERCUP 329821

has the highest cumulative production of the breed for eight consecutive Triple Letter records.

	Milk	*Fat*	*Cl.*	
1.	14601.5	633.4	FFF	World Record when made
2.	16314.1	731.2	DDD	World Record
3.	13329.7	604.6	BBB	Class Leader when made
4.	14398.7	585.7	AAA	
5.	14077.9	602.1	AAA	
6.	13955.4	563.0	AAA	
7.	15358.4	636.5	AAA	
8.	12028.9	488.0	AAA	(subject to final verification or approval)
Total	114064.6	4844.5		

Not "Just a World Record Cow," Buttercup, with an average of 14258.1 lbs. milk and 605.5 lbs. fat for the eight lactations, is a champion for long-time production and reproduction.

"SEQUELS ARE SUPERIOR"

MR. and MRS. E. G. WOODWARD Owners MR. and MRS. J. H. DURST Leasees

JOHN HENRY HAMMOND, ***Owner*** **JOHN BOLAN,** ***Superintendent***

DELLWOOD FARM - R. F. D. No. 2, Mt. Kisco, New York

To avoid too close breeding, in the March 15 issue of the Guernsey Breeders' Journal, we offered our former Herd Sire, *Jewell's Cathedral King 233705*, for sale at $1,250. He was sold on March 25. To replace *King* we have purchased for our

Senior Herd Sire: GABRIEL'S SENSATION 265653

Sire: Langwater Gabriel 237500, a son of Langwater Moonlight 160256 and a double grandson of Langwater Pharaoh 98719.

Dam: Brooklandwood Mamie 411026, 20194.5 M., 1040.0 F., Class A—*by* Aiyukpa Golden Marmion 150519, 41 A. R. daughters (1st pr. bull, N. D. S., 1928, 1929 and 1930), a son of Langwater Marmion 60160—*out* of Brooklandwood Pearl 209739, A. R., 11738.9 M., 551.1 F., E; 13851.2 M., 651.5F., C., a daughter of Audacity of Edgemoor 54840, A. R. (1st pr sr. bull calf, N. D. S., 1919) 49 A. R. daughters, 8 A. R. sons.

Junior Herd Sire: DELLWOOD'S ROYAL KING 299529

Sire: Conqueror's Buddie of Dellwood 253872, a son of Cherub's Elsie of Dellwood 379788, 899.0 F., Class E, Class Leader.

Dam: King's Adele of Dellwood 569640, 842.9 F., Class G. Class Leader. (See March 15 Journal.)

We have on hand two yearling sons of Jewell's Cathedral King 233705—one a full brother of King's Adele of Dellwood 569640, and the other out of Cherub's Adele of Dellwood 318026, 698.1 f., Class A, a grandam of King's Adele.

AVALON GUERNSEYS

Our Foundation Females are by

COOPER'S KING LOUIS, A. R.

55 A. R. Daughters

Sire: LANGWATER AFRICANDER, A. R.

Dam: GAYOSO EDNA LOUISE, A. R.
11022.7 M., 600.2 F., Class G
14928.0 M., 752.0 F., Class EE
17140.5 M., 902.2 F., Class A
Dam of 2 A. R. daughters. She is by Langwater Actor.

Typical Daughters in our Herd

	Milk	*Fat*	*Class*	*T. M.*
Avalon Modern Belle	11326.1	564.4	C	1095
Avalon Radiance	12791.6	545.4	GG	1095
Avalon Merry Louise	11433.9	641.0	BB	1093
Avalon Easter Charm	11951.5	621.4	E	1095
Avalon Mourne Louise	10884.1	543.2	EE	1030
Avalon Joyful Maid	10201.7	550.4	CC	1036
Avalon Iris Lucille	12449.2	612.1	CC	1086
Avalon Julabelle	12148.2	657.3	AA	1095
Avalon Lady Mirth	10384.9	560.0	EE	1094
Avalon Olive Branch	11303.8	572.4	B	797

Stock of this breeding for Sale

200 Head Registered Guernseys

T. B. Accredited *Bang's Free*

THOMAS HARVILLE & SON

MACEDONIA, OHIO

Springdale Guernsey Farm

TYPE

PRODUCTION REPRODUCTION

Every cow with A. R. record or now on test. Records to 700 lbs. fat, Class AA. A few sons of Meadow Lodge Climax 273749, out of A. R. granddaughters of Langwater Africander 57121, A. R.

Farm, 1 Mile East of Ottawa on Kansas Highway 68

HOWARD A. KISSINGER **Ottawa, Kansas**

HYHILL FARM

Quality Registered Guernseys

Line-bred upon a Saugerties (Cathedral blood lines) foundation.

Part of our natural herd increase sold annually.

NOW FOR SALE

one serviceable and 2 younger bulls.

INQUIRIES INVITED

C. D. Tearse, Box 564, Winona, Minn.

ROBERT GRAVES, MANAGER

MISSOURI GUERNSEYS ARE DEPENDABLE

The Guernsey Industry of Missouri is in a progressive state of growth. You'll find a host of practical, young breeders building profitable herds along these lines "Testing for Production—Healthy Cattle—Good Type—Popular Blood Lines Fair Dealings." These 1941-42 Association members welcome your inquiries . . . .

Membership List in Alphabetical Order

Adams, C. W., Bourbon
Agee, Rev. Carl, Columbia
Amos, C. W. and Sons, Greenwood
Anderson, J. W., 17 N. Sarah, St. Louis
Argenbright, J. P., Greenwood
Baldwin, Seth, Bourbon
Baptist Home, Ironton
Beerman, Henry F., O'Fallon
Bolte, Charles, Slater
Botkins, Sam, Clarence
Brehe, Fred H., Washington
Bridge, L. D., Kirkwood
Bridges, Dr. J. P., Charleston
Brier, Joe, Billings
Brown, A. W., Huntleigh Village
Brown, K. F., Columbia
Bryan, Joe W., Bourbon
Burger, E., Billings
Burns, C. A., Kirksville
Cannady, W. D., Novinger
Chaney, Aubrey B., Kirksville
Christie, Wm. L., Houston
Coberly, Douglas L., Jamesport
Curran, Ray W., Blue Springs
Deevers, Roy M., R. A. Long Bldg., Kansas City
Dillard, Roy E., Salina, Kansas
Dinger, Herbert, Kahoka
Detwiler, V. C., Washington
Earl, L. K. & Son, R. 2, Carthage
Eberhardt, Austin, LaGrange
Edmondson, Ben M., R. 10, Springfield
Elm Hill Guernsey Farm, Stark City
Essman, Henry L., R. 2, Bourbon
Fallen, Lynn, Bourbon
Farner, W. C., Sunnymede Farm, Bismarck
Farrell, A. A. P., 506 Olive St., St. Louis
Finkbiner, Ray, Springfield
Frankenbach, Carl, Hannibal
Frankenbach, Wm. & Sons, Hannibal
Friesenhan, Leo, Bourbon
Froeschle, C. W. & Sons, Marionville
Fulton, Dr. C. E., Springfield
Funk, J. E. & L. E., Windsor
Gebhart, E. A., Palmyra
Genteman, F. A., O'Fallon
George, Martin, Pacific
Gibson, C. C., Springfield
Gibson, J. A. and Sons, Springfield
Grow, Oscar, Atlanta
Haas, E. H., Independence
Haecker, Otis W., Bethany
Haerer, Otto & Son, Mexico
Haile, H. R., Pleasant Hill
Hamilton, H. A., 208 N. Broadway, St. Louis
Haupt, Charles, Cape Girardeau
Heidbreder, H. B., R. 3, Palmyra
Heincy, Lloyd, Edina
Helm, Lloyd, Odessa
Hembree, John A., Stockton
Henderson, Mary and Livesey, Seth, Flemington
Hengstenberg, Clarence, Box 157, Owensville
Henley, Raymond M., 111 W. Washington, St. Louis
Herman, Harry A., Columbia
Herman, H. A., R. 3, Hannibal
Herman, Joe J., Beaufort
Hess, Geo. and Son, Kahoka
Hables, C. W., West Plains
Hoehne, C. B. & Son, R. 1, Palmyra
Hoer, Leo R., Laddonia
Holman, H. E., Holden
Holmes, Henle R., Mt. Vernon
Holmes, Dr. P. A., Mt. Vernon
Houck and Secker, Hannibal
Hughes, Capt. R. D., St. Albans Farm, Becker
James, Lon, Paris
Jirik, S. J., Chaffee
Johnson, Mrs. Irene W., Becker
Johnston, Don, Jasper
Jordan, R. E., Nevada
Kastendieck, Karl, Billings
Keith, A. C., Strafford
Keller, G. B., Palmyra
Kent, E. O., Unionville
Kidd, H. G., Jacksonville
Kircher, Glenn M., Harrisonville
Klick, L. F., Hermann
Klinefelter, Dr. M. L., 4932 Maryland, St. Louis
Knarpp, Wm. G., Vineland
Koerber, Geo. M., Box 62, Cape Girardeau
Koester, Ben, Florissant
Kopmann, Aloys, New Haven
Kroencke & Schutte, Laddonia
Langenbacher, R. A., St. Charles
Larson, E. J., R. 3, Independence
Lee, James H., Jamesport
Lieberam, Frank, Freeman
Lohman, Elmer C., Cave
Lusk, James J., R. 10, Springfield
Mahin, C., St. Albans Farm, Becker
Matheny, J. C., Gallatin
McCoy, R. A., Crescent
Meinberg, Paul, Pleasant Hill
Melloway, L. T. & Son, Hannibal
Mitchell, Mrs. Lucille, Steelville
Morris, Fred A., Mexico
Nevitt, Dr. J. V., Cape Giradeau
Nixon, George R., R. 10, Springfield
Noble, Hugo, St. Charles
Nolto, Hugh, St. Charles
Parminter, E. J. & Sons, Lockwood
Pennewell, R. D., Palmyra
Penney, J. C., 330 W. 34th St., New York City, N. Y.
Peters, Victor B., Keokuk, Iowa.
Petersen, A. B., Elkland
Phillips, H. A., State Teachers College, Warrensburg
Phillips, M. B., Mt. Vernon
Poggenmoeller, L. C., St. Louis
Pralle, Wm. C., St. Charles
Rainey, Lawrence, Becker
Ralls, E. H., Shelbina
Rauch, George W., Billings
Ray, Champ C., Middletown
Ray, Richard E., Stark City
Reichenberg and Levy, Bourbon
Reine, R. R., Sedalia
Rhodes, Cleveland J., New London
Rinker, Arthur, Irondale
Rollins, Harry, Carthage
Rollins, James S., Columbia
Root, W. W., Fort Scott, Kansas
Rubel, J. D., Cape Girardeau
Samesreuther, J. J., Florissant
Schatz, B. F. and Sons, Billings
Scherer, Peter, Commerce
Schluckebier, Albert, Palmyra
Schmidt, Walter, Springfield
Schmitt, Geo. and Son, Springfield
Schneider, Wm., La Plata
Shamberger, Fred, Graham
Sosey, Don H., Palmyra
Sprague, Waller E., Charleston
Springer, Rollo J., Bourbon
Sterrett, Combs, Santa Fe
Stinson, John T., 1705 Mo. Pac. Bldg., St. Louis
Stubinger, R. M., R. 3, Russellville
Summers, Kenton, Hardin
Tompson, John E., Butler
Thomson, E. M., Slater
Thurston, A. D., Paris
Vaughan, L. E., Webb City
Vernon, Dr. Frank, Charleston
Vermule Brothers, Billings
Vitt, Emil, Salisbury
Vogel, F. W., 308 Monroe, Jefferson City
Vomund, J. W., O'Fallon
Wagemann, Adolph N., Billings
Wagemann, E. H., R. 2, Billings
Walker, Norman, R. 2, Neosho
Wallis, M. E. & Sons, R. 10, Springfield
Walters, Henry, New Franklin
Watkins, Charles F., R. 2, Belton
Weiland, John, Willard
Welch, G. A., Aurora
White, Otis R., Springfield
Woods, W. F., Sikeston
Yauhman, A. F., Billings

Remember the Missouri State Sale • May 1, Columbia, Missouri

The Missouri Guernsey Breeders' Association

H. A. HERMAN, *Secretary-treasurer*

COLUMBIA, MISSOURI

INDIANA

"Guernsey Hot Spot of America"

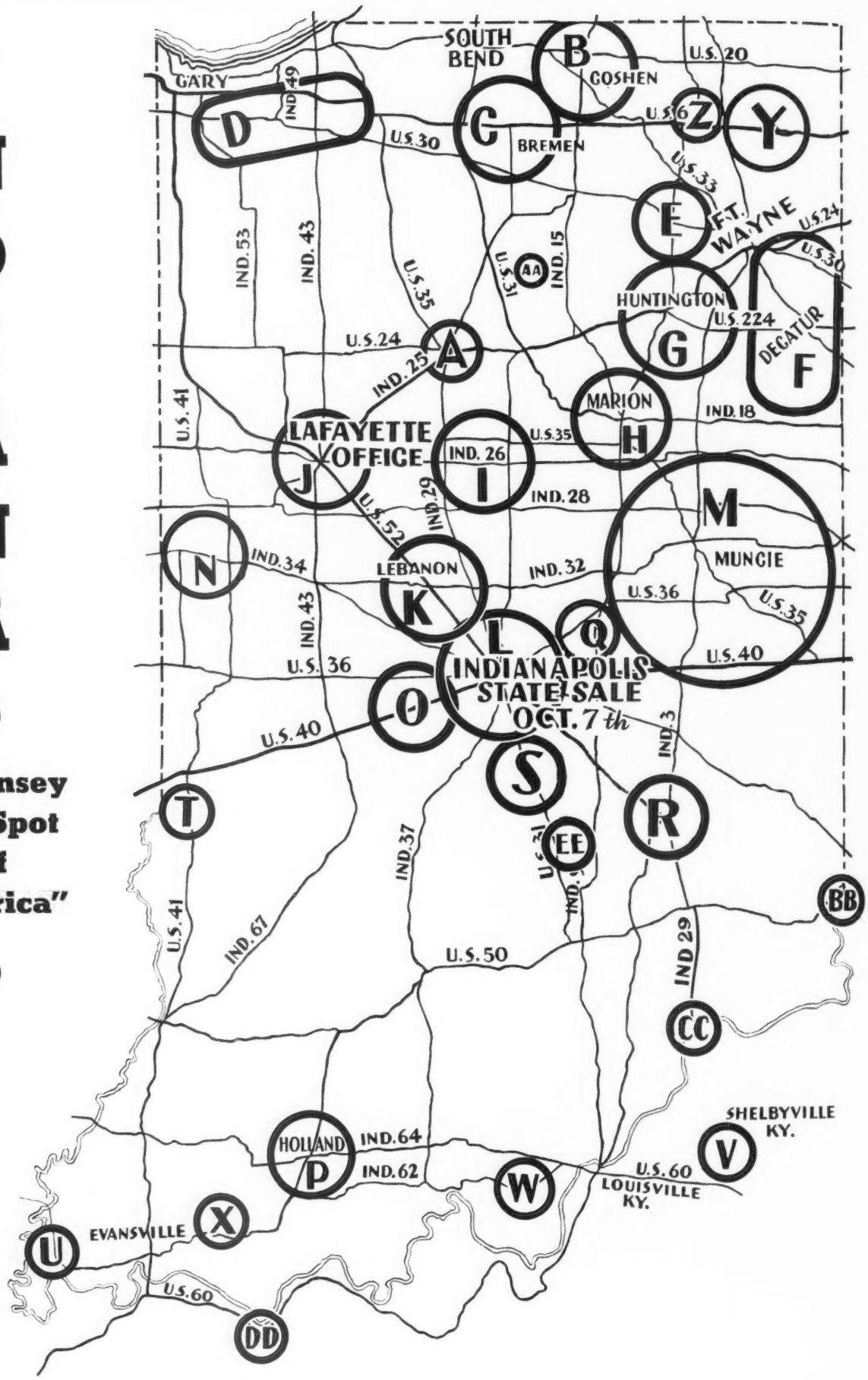

MEMBERS—Paid in Full for 1942—Active . . . Enthusiastic . . .

District A—Cass County
Harold Barr, Route 6, Logansport
Dale Beck & Sons, Route 2, Galveston
Lee Dawson, Route 1, Logansport
Fred Eikelberner, Route 1, Logansport
J. E. Eikelberner, Route 1, Logansport
Lucian Ellar, Route 1, Logansport
Don Forgey, Route 1, Logansport
Walter Hubenthal, Lucerne
William Hubenthal, Lucerne
Ferol Kranz, Twelve Mile
Lawrence March, Route 1, Logansport
Shafer & Shafer, c/o Carl D. Shafer, Twelve Mile
George Wilson, Route 2, Galveston
John Wilson, c/o Chase Guernsey Farm, Logansport

District B—Elkhart County
Harry Bainter, Route 3, Goshen
Daniel Berkey, Mishawaka
Dr. D. K. Buzzard, Route 4, Goshen
Jay B. Current, Topeka
Clayton Eash, Middlebury
Eby Brothers, Route 3, Elkhart
Mervin Eby, Route 3, Elkhart
Ralph Ernest, Goshen
Harold Hodgson, Goshen
Lee Loucks & Son, Route 3, Goshen
Ross Martin, The Starr Farms, Elkhart
W. L. Martin, Goshen
Pine Manor, Goshen
O. W. Stine & Sons, Goshen
Frank A. Walker, Middlebury
M. S. Weaver, Route 3, Goshen
Oscar R. Weaver, Route 3, Goshen
Samuel Weldy, Elkhart
Russell Wenger, Route 3, Goshen
Freeman Yoder, Ligonier

District C—Marshall County
Frank Albert, Plymouth
Robert Baker, Bremen
D. F. Bailey, 125 West Madison Street, South Bend
Delbert Bon Durant, Bremen
William Dawson, Plymouth
O. H. Dietrich, Bremen
Daniel German, Bremen
Cloyd Geyer, Route 1, South Bend
Wayne Grossman, Argos
Freeman R. Hahn, Route 1, Box 20, Bremen
Ross Harris, Plymouth
Clem Hershberger, Bremen
Huff's Hill Guernsey Farm, Bremen
W. R. Mathews, Box 254, Plymouth
Frank E. Milner & Richard Synder, Bremen
Welcome Mishler, Bremen
L. C. Myers, LaPaz
Jesse Parker, Bremen
Reliable Dairy Farm, Route 7, South Bend
Mrs. John Rouch, Route 2, Bremen
Nelson Seltenright, Route 1, Plymouth
A. A. Sheetz, Bremen
W. A. Shenefield, Plymouth
Theodore Smith, Route 2, Bremen
Guy Thayer, LaPaz
Chas. E. Wilmer, Route 3, Bremen

District D—Calumet District
Wm. Ahlborn, Route 1, Crown Point
Edwin H. Friedrich, 300 Hammond Building, Hammond
Arthur Horton, Pradera Farm, Valparaiso
Kesswall Farms, Robert F. Wallace, 1406 Indiana Avenue, LaPorte
Warren B. McAfee, Hobart
Robert H. Murray, Sunset Hill Farm, Valparaiso
Wheeler Farms, A. G. Wheeler, Lowell

District E—Whitley County
Dalton Beard, Route 3, Columbia City
Dr. Roy Clark, Columbia City
Collinwood Farm, Columbia City
James Crawford, Route 2, Columbia City
Frank Goodrich, Columbia City
Dr. Park Huffman, South Whitley
LaCrest Farms, Worrick & Mason, Columbia City
Carl Miller, Columbia City
Robert W. Pontzius, Columbia City
Glen Ruppert, Columbia City
Anthony Widman, Columbia City
Warren Wigent, Columbia City

District F—Adams County
Earl Groth, 912 Calhoun Street, Fort Wayne
L. F. & H. H. Hartman, Bluffton
Peter B. Lehman, Decatur
Ralph S. Myers & Cecil J. Short, Golden Acres, Route 1, Geneva

District G—Huntington County
Frank Baker, Route 4, Huntington
Walter Ball, Huntington
C. E. Bash & Co., Huntington
Everett R. Beaty, Route 7, Huntington
Norman Cecil & Son, Route 3, Warren
Virgil Freidley, Route 6, Huntington
E. J. Fogwell, Route 3, Huntington
Ivan Hardin, Route 5, Huntington
Guy Huber, Huntington
W. D. Humke, Route 2, Roanoke
Kelsey-Lesh & Son, Alfacrest Farm, Huntington
Fred A. Loew & Clyde B. Hall, Route 8, Huntington
Herbert Miller, Route 3, Huntington
Mark Miller, Route 1, Huntington
Ray Nosker & Son, Route 1, Huntington
Roy Parmerlee, Route 3, Huntington
D. F. Repp, Huntington
Clyde Roush & Paul Riggs, 319 East Park Drive, Huntington
W. F. Schacht, Golden Arrow Farms, Huntington
J. A. Snyder & John Mason, Route 8, Huntington
Howard Stouder, Route 1, South Whitley
Dewey Wood, Route 8, Huntington

District H—Grant County
David Fenstermaker, Route 4, Marion
C. R. George, Producers Creamery, Marion
Ray & Moscow Hickam, Route 1, Jonesboro
Albert R. Owings, Route 1, Marion
Robert W. Smith, Route 1, Marion
George Solms, Solms Bros., Route 5, Marion
Jacob & Frank Solms, Gas City
Joseph Solms, Route 5, Box 252, Marion
John Sutter, Route 6, Marion
John Tudor, Route 1, Upland
Peter K. Wolf, Route 2, Fairmount

THE ELEVENTH
INDIANA STATE SALE
will be held on
Wednesday, October 7, '42
As always, on the Wednesday between Waterloo and the National.
Place to be announced later
Sixty Head of Quality Guernseys

The Indiana Guernsey Breeders' Assn.
223 Life Building Lafayette, Indiana

District I—Howard County
Dr. R. A. Craig, 113 Leafy Lane, Kokomo
Dr. J. M. Evans, Russiaville
Charles Graham, Route 2, Kokomo
Wayne Ladd & Son, Bunker Hill
W. W. Lindley, Route 2, Russiaville
Carl Rayl, Route 2, Russiaville
Shortle Dairy Farms, Kokomo
Clarence Stout & Son, Route 2, Frankfort
Roscoe Tucker, Route 1, Russiaville
Walter Young & Son, Route 1, Greentown

District J—Lafayette District
Cyril Altepeter, Fowler
Harold Antcliff, Goodland
James A. Beard & Son, Route 2, Frankfort
Marion G. Beaver, Oxford
W. B. Branstetter, Darlington
Peter B. DeLong, Route 4, Lafayette
Clemens Geswein, Route 2, Fowler
R. L. Holden, 500 North Salisbury Street, West Lafayette
J. F. Leamon, Route 6, Lafayette
Paul S. Logan, Route 6, Lafayette
William M. Martin, Route 1, Otterbein
W. O. Mills, 307 Russell Street, West Lafayette
Howard Parks, Remington
Purdue University Herd, J. H. Hilton, Mgr., West Lafayette
J. C. Ralston, Montmorenci
Ralph S. Rinehart, Cutler
B. C. Schell, Route 1, Chalmers
Walter Scholer, 1114 State Street, Lafayette
Emil J. Siebenthal, Siebway Farm, Wolcott
H. L. Shipps, Oxford
N. N. Smith, 400 S. Jackson Street, Frankfort
Robert W. Thomas, Route 1, Frankfort
Don Tyler, Remington
Diedrich Ubbinga, Remington

District K—Boone County
Lloyd Bennington, Thorntown
Big Springs Farm, Sheridan
Arthur Biocourt, Thorntown
Livings Brindle, Jamestown
John Brookie, Route 3, Sheridan
Crane Farm, Lebanon
Duffields, J. Fred Duff, Mgr., Lebanon
Eagle Valley Farm, Route 2, Box 463, Indianapolis
R. L. George, Lebanon
Indiana Condensed Milk Company, Zionsville
H. C. Krannert, Normandy Farm, New Augusta
Dr. W. D. Little, New Augusta
Lyle Miller, Thorntown
J. L. Newby, Route 3, Sheridan
Mrs. O. B. Stephenson, Route 2, Lebanon

District L—Indianapolis Area
Lester Brown, Route 2, Noblesville
Dextora Farms, Route 18, Box 339, Indianapolis
Robert Gardner, Route 2, Box 543, Indianapolis
Fred Gwinn, Route 5, Noblesville
Dr. E. Vernon Hahn, 914 Hume-Mansur Building, Indianapolis
J. Floyd Huff, Route 15, Box 759, Indianapolis
Edwin J. Kendall, Route 18, Box 615, Indianapolis
Wm. Michelfelder & Son, Route 1, Westfield
Fred Mithoefer & Sons, Box 12, Box 499, Indianapolis
Paul G. Moffett, Route 2, Box 458, Indianapolis
W. H. Myers, Arcadia
Edward J. Rippberger, Route 1, New Augusta
A. G. Ruddell, Route 14, Box 208, Indianapolis
Kenneth Smock, Route 1, Box 769, Indianapolis
Lowell Wilson, New York City

District M—Eastern Indiana
John O. Allen, Route 1, Lapel
A. B. Bolender, Muncie
Stanley Carrington, Lewisville
H. A. Carter, Route 7, Connersville
Earl Crawford & Sons, Milton
J. L. Dolan, Richmond
Jacob A. Frazier, 102 N. Meridian Street, Winchester
F. A. Hall, Secretary, Preachers Aid Society, 411 West North Street, Muncie
John S. Hardy, Hardy Chevrolet Sales Corp., 414 North Meridian Street, Muncie
Clyde Hinshaw, Fountain City
Glen O. Ingle & Son, Parker
Walter Jennings, Parker
Wm. M. Jones, Fairmount
Darius Kingen & Son, Lone Elm Guernsey Farm, Anderson
R. W. Langdon & Sons, Hartford City
Mr. & Mrs. Verne A. Lewark, Ver-Lo-Lew Farm, Anderson
A. W. Lockhart, Albany
Stanley Mangas, Union City
Ray Morris, New Lisbon
Orchard Lawn Farms, Muncie
Riggins, Inc., Muncie
Adam Riggin, Muncie
Chas. W. Shoemaker, 2005 West Main Street, Muncie
Ed. H. Weunker, Route 1, Richmond

District N—Tri-County
Dockins & Ziegler, Veedersburg
Dr. M. C. Faust, Covington
James S. Glover & Sons, Veedersburg
A. J. Hesler, Veedersburg
Kenneth Horneman, Cayuga
Illiana Farms, Perrysville
Henry Jenner, Perrysville
Paul W. Mann, Veedersburg
Paul Stockdale, Veedersburg
Cecil Tallman, Kingman

District O—Hendricks—Morgan Counties
Everett D. Heald, Route 2, Plainfield
Raymond Heald, Route 1, Plainfield
Elwood Peacock, Route 2, Mooresville
Morris Peacock & Son, Route 2, Mooresville
Everett Pike, Route 2, Plainfield
Fay W. Staser, Wood Lawn Farm, Mooresville
James T. Stephenson, Danville

District P—Dubois County
Emil Henke, Holland
R. H. McMurtrie, Huntingburg
Louis Overbeck, Holland
Roscoe Ring, Holland
F. H. Wellman, Holland
Louis Wiesenhan, Route 1, Huntingburg

District S—Johnson County
Paul Byers & Son, Route 3, Franklin
Howard Clark, R. R., Whiteland
Carl Furbee, Route 3, Franklin
Jabez & Jno. W. Kinnick, Whiteland
H. V. Utterback, Route 1, Franklin
Roy Wilson, R. R., Bargersville
Russell Wilson, R. R., Needham

District Y—DeKalb County
A. J. Custer, Garrett
Dr. F. A. Hall, Garrett
Heber Haynes, Garrett
William Link, Route 1, Fort Wayne
Charles Longyear & Son, Johnanna Farm, Kendallville
Emmett Olinger, Route 1, Garrett
Harold Stabe, Kendallville

Individuals:
Q — Vernis Kitterman, Shirley
R — L. P. Wheeler, 431 North East Street, Greensburg
T — Carl L. Hedges, Terre Haute
W. A. Smith, Route 5, Box 295, Terre Haute
U — Rosenbaum & Bro., Inc., Mt. Vernon
V — David B. Bell, Shelbyville, Kentucky
W. L. McMillen, Shelbyville, Kentucky
Pem Whitesides, Shelbyville, Kentucky
C. R. Youngman, Shelbyville, Kentucky
W — C. E. Handy, Georgetown
C. Blaine Hays, Corydon
Otis Stiles, Route 1, Mauckport
X — Rauth Brothers, Boonville
Z — Sisters of the Precious Blood, Rome City
AA — J. Elmer Landis, Gilead Guernsey Farms, Macy
Fred Walgamuth, Clearview Farm, Akron
BB — Frank J. Fox, Lawrenceburg
C. B. Wilson, Aurora
CC — S. Lewis Ralston, Route 2, Madison
DD — J. A. Ford, Owensboro, Kentucky
EE — Raymond P. Morris, Elizabethtown
Chas. R. Warner, Route 8, Columbus

JUNE 4 (Thursday) HIER PARK, HUNTINGTON, INDIANA

The Huntington County Guernsey Breeders' Association Sale

All cattle from T. B. and Bang's Accredited Herds

The sale will feature FRESH COWS—BRED HEIFERS—
A Few Choice 4-H CLUB CALVES and HEIFERS.

Buy . . . Proved and Popular Blood Lines

Sires of a few of our offerings

ST. JAMES CHAMPION'S STEADFAST	a son of SHUTTLEWICK CHAMPION, A. R.
HILLTOP QUE VIVE HAMBRO	a son of BUTTERFAT QUE VIVE, A. R.
GOLDEN GRANGE LINE	a son of LINWOOD'S GOLDEN HERO, A. R.
COOPER'S ROSEMERE	a son of LANGWATER AFRICANDER, A. R.
ROYAL ALERT OF RIDGLYDALE	a son of GREEN MEADOW ALERT, A. R.
RIDGLYDALE'S ALERT CHALLENGER	a son of MAPLE LANE CHALLENGER, A. R.
RIDGLYDALE'S CZAR ALERT	a son of GREEN MEADOW ALERT, A. R.
GOLDEN GRANGE ROSEMERE	a grandson of LANGWATER AFRICANDER, A. R.
STARR FARM AGITATOR	a son of LANGWATER ALEXANDER, A. R.
LANGWATER GOLDEN 230785	a son of LANGWATER MOONLIGHT, A. R.
CATHEDRAL RILMA OF LAGRANGE 248851	a son of SAUGERTIES ROYAL SEQUEL, A. R.
GOLDEN GRANGE GOVERNOR 243602	a son of KENFLEUR'S PILGRIM CRESCENT, A. R.
GAYHEAD'S MAHOUT 191962	a son of GAYHEAD'S MAHOMET, A. R.
LUKE OF WALNUT ARBOR 263573	a son of PRIMROSE'S IGNATIUS

Plan a visit to our county. We can offer some especially well-bred stock from T. B. and Bang's Accredited Herds.

The Huntington County Guernsey Breeders' Association

MARK MILLER, *President*
EVERETT BEATY, *Sales Agent*

Huntington, Indiana

Elkhart County Guernsey Bull Association

Line-breeding to the Best of Pine Manor Blood Lines

HEADED BY

PINE MANOR CROWN SUPREME 285428
6 nearest dams average 12720.5 M., 724.4 F.
Sire: CORONATION ROSE KING 238549, A. R.
Dam: CORONATION ALIDA 492145, A. R.
11920.2 M., 763.6 F., Class C

"*Crown Supreme*" was Junior Champion at the National Dairy Show, Junior and Reserve Champion at the Dairy Cattle Congress; Grand Champion at Missouri and Junior Champion, Indiana, Iowa, Illinois.

OUR JUNIOR SIRE

PINE MANOR KING'S IMAGE
Dropped: February 2, 1942
Sire: CORONATION KING OF PINE MANOR 250949
Dam: PINE MANOR COLUMBINE 596599
9979.8 M., 605.7 F., Class GG

ASSOCIATION MEMBERS

Clayton E. Eash, Invercroft Farm, Middlebury, Ind.
Frank A. Walker, Middlebury, Ind.
Harry Bainter, Goshen, Ind.
Virgil C. Weaver, Clarlon Farm, Goshen, Ind.
O. W. Stine & Sons, Blossomdale, Goshen, Ind.

Address inquiries to

O. W. STINE, *Secretary* GOSHEN, INDIANA

LONGEVITY *that Steps Up Herd Profits!*

"MITZI" (*Mitzi Galore of Elmdale 203112*) *was the dam of 14 calves—seven sons and seven daughters.*

"LINNIE" (*Linnie of Elmdale 243104*) *on Indiana's "Mother's Day" Program, 1941, had her 15th calf, March 27, 1942.*

PRODUCTION TOO!

THIS IS a small farm herd—15 milking cows, all descended from "Mitzi" and "Linnie." They are machine-milked twice-a-day, and maintained for profit. D. H. I. A. Book for 1941 shows an average production for the herd: 8560 Milk, 404.8 Fat, with an income over feed cost of $149.30 per cow.

Breeding: Dams of our recent herd sires—Betsy's Carnation 184678 (13747.3 M., 758.7 F., former world's record, Class EE); Teddy Alert of Ridglydale 450920 (15828.1 M., 752.6 F., Class C); Ridglydale Teddy's Challenger 523832 (11205.5 M., 528.1 F., Class F).

ELMDALE FARM

R. R. 6 **Lafayette, Indiana**

PAUL S. LOGAN

ORCHARD LAWN DAIRY

Muncie, Indiana

Breeders Appreciate . . . the Breeding of our Junior Sire—RIEGELDALE EMORY'S CHALLENGER. At the recent Riegeldale Sale, 5 of Challenger's half-sisters sold for an average of $555.00.

Challenger was sired by Riegeldale Melba's Emory, a son of His Majesty of Bournedale, A. R. and out of Green Meadow Melba, A. R., that holds the World Record in Class FF of 15342.9 M.—963.9 F. A daughter of "Melba" sold in the Riegeldale Sale for $6500.

Challenger's dam—RIEGELDALE MOONLIGHT BELLADONNA, A. R., 10132.3—539.2—FF, a daughter of Langwater Moonlight, A. R., and out of Langwater Belladonna, A. R.

Other sires:

GAYOSO MAUD KING, with 12 A. R. daughters with records up to 619.1 lbs. fat, Class B.

McDONALD FARMS ADMIRAL, by Foremost Prediction and out of Valor's Jean, 13338.4—560.0—G.

Stock of this Breeding is for Sale

WILLIAM H. BALL, *Owner* WILLIAM H. PAGE, *Manager*

THESE FIVE HERDS

from among the membership of the **Boone County Guernsey Breeders' Association,** hope to keep our breeding programs before the Guernsey public during the next twelve months and, at the same time, focus attention on the splendid development that has grown up in this community since the first Imported Guernsey Calf Club was established here twenty-five years ago.

The oldest daughter of:

Kenfleur's King George 231663, A. R., has just finished a D. H. I. A. year in the **BIG SPRINGS HERD** of Siess & Artman, of 13371 lbs. milk, 625.0 lbs. fat, following 11325 milk and 526.3 fat in 1940 and has averaged right at 70 lbs. fat per month since last November on retest in Class CCC.

DUFFIELDS has recently added the service of **Douglaston King's Farouk 263302.** Sire: Douglaston Coronation King 2d 239691. Dam; Superb's Flower 269697, one of the breed's **Great** brood cows.

THE CRANE FARM, oldest herd in Boone County, has **Thatch Meadow Uranus 283206.** Sire: Coronation Prince Steadfast 221672, A. R. His 12 A. R. daughters average 11683.3 milk, 611.1 fat, all Junior two-year-olds. Dam: Thatch Meadow Undine 563346. 11881.8 milk, 591.9 fat, Class G.

The five daughters of:

Glenburnie Jason 189833, A. R., still in **GEORGELAND HERD** average 10123.2 milk, 540.4 fat, in the Herd Improvement Division, three immature.

Dr. Little's **TRADERS POINT GUERNSEY FARM** is headed by **Trader's Point Gold King 303344.** Sire: Pine Manor King Kenfleur 269363. Dam: Beauty's Gold Belle 306282. 14790.1 milk, 683.6 Fat, Class BB.

FRED SIESS and ALTA ARTMAN - J. FRED DUFF - VICTOR CRANE & SONS
RUSSELL GEORGE, Lebanon, and DR. W. D. LITTLE & SONS,
R. No. 1, New Augusta, Indiana.

A "Diamond" - - - *Not in the rough*

For Sale . . . WHEELER FARMS DIAMOND

Dropped: Nov. 27, 1940

A good show prospect - A bull that combines the best of St. James and Rosedale blood lines + the inheritance of a Class Leading dam.

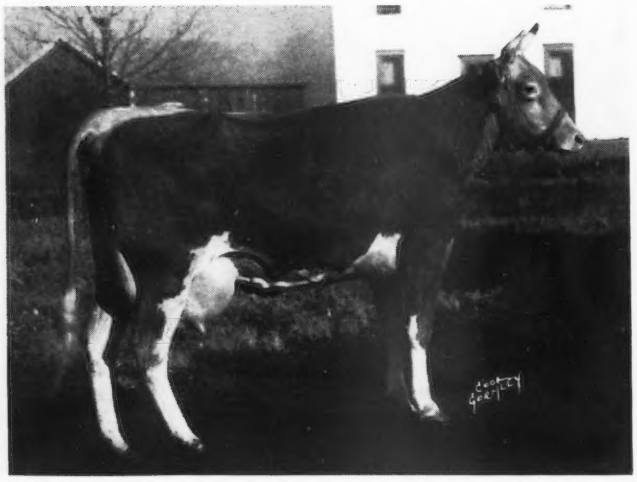

His Dam

◀ **Wheeler Farm's May**

9954.4—485.8—GGG—610 T. M.

10473.7—628.3—EEE—610 T. M.

"May" is Class Leader, 10th Place in EEE

She is sired by Shuttlewick Champion, A. R. that is by Itchen King, A. R., out of the great brood cow, Shuttlewick Levity, A. R., 16896.0—804.4—G (3 A. R. sons, 4 A. R. daughters average 753.3 lbs. fat). She is out of St. James Prince's May 376868, A. R., 7930.3—500.7—FF; 7255.6—453.4—DDD—610 T. M. A daughter of Bournedale Crown Prince, A. R. (1st Production Get at the 1940 Dairy Cattle Congress and National Dairy Show). He is a son of Maxim of Bournedale, A. R.

"DIAMOND" is sired by Jupiter of Rosedale 246290 that is by Governor of Rosedale (37 A. R. daughters) and out of Rosedale Adeline, A. R., 15669.3 M., 739.9 F., Class A.

Her son, "Diamond," is ready for service—*Complete pedigrees gladly mailed upon request*

WHEELER FARMS • LOWELL, INDIANA

T. B. Accredited 473026 A. G. WHEELER, *Owner* *Bang's Free No. 5625*

Herd Sire:

Normandy King Premier 291657

S I E

Sire:

Coronation Rose King 238549, A. R. whose offspring topped the 1941 Mid-West Fair Season

S I E B W A Y

His offspring show Quality and Type

W A Y

Dam:

Boulder Bridge Ida 477991 just finished with 17796.3 lbs. milk 761.15 lbs. fat Class AA (subject to final verification and approval)

Address inquiries to Emil Siebenthal

WOLCOTT, INDIANA

PRODUCTION FOR SALE

Sons of Normandy King Premier out of cows like these:

ARTLO CAROLA
12071 M., 645.1 F., age 5

MARGINE OF SPRING BRANCH
10254 M., 587.4 F., age 7

KENFLEUR'S MAIDY B.
11662 M., 534.7 F., age 4

SIEBWAY JUBILEE'S HILDA
10579 M., 504.1 F., age 3

ESTHER MAY'S PRIDE
9232 M., 502.1 F., age 5

SIEBWAY JUBILEE'S BEATRICE
10948 M., 488.7 F., age 3

SIEBWAY QUAD'S MARGIE
9169 M., 476.7 F., age 3

Pradera Farm presents

OUR HERD SIRES

The A. R. Bull — Tarbell Farms Royal Eugene, A. R.

Gold Medal Bull, Indiana State Dairy Association, 1942. He already has 18 A. R. daughters with records up to 12624.0 lbs. milk, 601.0 lbs. fat, Class EE. Sire: May Royal's Holliston, A. R. (*116 A. R. daughters*). He is by Mixter May Royal, A. R., and out of the great cow, Rockingham Maid, A. R. Dam: Tarbell Farms Ultra Eugenie—9803.6—538.3—FFF (2 A. R. daughters with records up to 617.2 on twice-a-day milking.)

CHINQUAPIN FIELD MASTER

Dropped: March 14, 1937

His first two daughters are now on test in triple letter class.

Sire: Langwater Philosopher, A. R.
22 A. R. daughters and sire of the 1941 Grand Champion Female at the Dairy Cattle Congress and the National Dairy Show.

Dam: Green Meadow Joan
18894.7—854.7—A
A daughter of Green Meadow Coronation Prince, A. R., and dam of 1 A. R. daughter, 1 A. R. son.

PRADERA LA NOCE LADDIE

Dropped: February 22, 1938

Sire: Bournedale La Noce's Ambition, A. R. 13 A. R. daughters. He is sired by Maxim of Bournedale, A. R., and out of Bournedale La Noce with 728.6 lbs. fat, Class C. 1 A. R. daughter, 1 A. R. son—Bournedale Noble, A. R., herd sire at Cesor Farms, Farmington, Mich. One of his daughters sold for $610 in the 1941 Mid-West Sale.

Dam: Sedgley Laddie's Starlight
11125.4—530.9—GG
12244.1—557.3—DD

We are in a position to supply you with calves of "*May Royal*," "*Maxim*", or "*Green Meadow*" breeding.

Write for prices on calves sired by the above bulls—always available.

Arthur Horton, *Owner* — *Valparaiso, Indiana* — Earl Douglass, *Manager*

500 Dairy Farmers Use This Bull Stud

BOURNEDALE PRINCE CORONET 261999. By Bournedale Golden Majesty 229132 and out of Bournedale Princess Coronet 476764, 18859.8 M., 1019.3 F., Class CC (World's record).

DOUGLASTON KING FAROUK 263302. By Douglaston Coronation King 2d 239691 and out of Superb's Flower 269697, 10686.8 M., 590.7 F., Class G. Dam of Douglaston Mary Charlotte 369594 and Douglaston Baroness Fairlie 529180.

DOUGLASTON MAHARAJA NATLU 288955. By Douglaston His Royal Highness 252218 and out of Douglaston Baroness Aylmer 533615, 11685.3 M., 645.9 F., Class FF.

MULHOCAWAY BUTTERFAT MAGELLAN 279134. By Hilltop Butterfat 192478 and out of Madaline of Orchardhurst 350846, 16182.9 M., 765.2 F., Class AAA (Third in class leaders).

These bulls are being used in a Cooperative Artificial Breeding Project for the patrons of Producers Creamery, including many pure bred Guernsey herds.

Producers Creamery - Marion, Indiana

ROSE TREE FARM

***Offers for Sale . . .* Choice Bull Calves out of High Record A. R. dams or cows now on test.**

Sired by

LANGWATER TORREADOR 289247
A son of Langwater Countryman, A. R., out of a 610.4 Class F daughter of Langwater Plato, A. R.

FLORHAM CONQUEST 239675
A son of Florham Heritor, A. R. out of the great producing cow, Florham Huntress, A. R.
(4 records average 699.9 lbs. fat.)

CORONATION MAXIM 264921
A son of Fra-Mar Farm King, out of Green Meads Aggie, A. R.

T. B. Accredited 484118 — Bang's Free 313-C

Rosenbaum and Bro., Inc.
MT. VERNON, INDIANA

WHEELER FARMS

Present . . .

OUR SENIOR HERD SIRE

Lockshore Masterpiece
246905

A double grandson of Lockshore Crystal Prince 194628, son of Langwater Eastern King 63072 and St. Croix Mermaid 196780, that is the dam of the class leader, Lockshore Merry Maid 459239, featured in the January 1, 1941 Journal.

His Sire: Lockshore Prince Robert 230511, top bull in the second Middle West Invitational Sale at $450 and is a maternal brother to Lockshore Roberta 330642, 808.2 lbs. fat, Class C, and out of Dutchman's Roberta 265354, 16879.2 lbs. milk, 891.6 lbs. fat, Class A, third prize four-year-old, Waterloo Dairy Cattle Congress.

His Dam: Lockshore May Queen 408155, 624.0 lbs. fat, Class E, on twice-a-day milking, is a daughter of Imp. Muirensten's May Queen II. 248925, the grand old show cow, Grand Champion, Illinois State Fair, 1931, Ohio State Fair, 1931 and Michigan State Fair, 1932.

Bulls For Sale

Sired by "Masterpiece" and out of good brood matrons in our herd.

Visitors Always Welcome

GREENSBURG, INDIANA

L. P. Wheeler, *Owner* — J. H. Wheeler, *Manager*

A Tribute to a Great Bull

HOLLISTON ROYAL OF ROCKINGHAM 154687 ended his useful life on March 30, 1942. On that day he was fourteen years of age and we sincerely believe one of the great bulls of the breed. He was sired by Langwater Holliston 28055 and out of Mixter Royal Aida 179886. His influence has already been felt throughout the West Coast as his sons and grandsons are heading many herds.

During his lifetime he has had 223 registered daughters and 146 registered sons, or 369 sons and daughters have helped spread his fame.

He will probably be the top sire of the breed in the number of 700 lb. daughters as he now has 19 with 21 records over 700 lbs. fat. His daughters have been synonymous with production.

10 average 16012.0 M., 799.4 F.
20 average 15502.3 M., 755.8 F.
30 average 14789.8 M., 723.7 F.
40 average 14277.2 M., 689.6 F.

58 daughters with 64 records now average 12671.3 lbs. milk and 609.4 lbs. fat.

"Holliston Royal" is dead but his influence will last for many years as there are 38 of his daughters on the ranch that have not yet calved and 45 cows bred to him. Realizing the value of this great bull, artificial insemination was practiced several years ago.

"Royal," through his sire, was a half-brother to that well-known foundation sire, Langwater Traveler 38325 and to the great show cow, Langwater Levity 70293. He has 30 A. R. half-brothers, many of them making outstanding records as herd sires.

At the 1939 National Dairy Show 8 of his daughters were on exhibition under the title of "The Greatest Production Story Ever Told." They were selected by The American Guernsey Cattle Club to occupy a Guernsey booth as an educational exhibit. The actual records of the 8 cows averaged 16111.0 lbs. milk and 790.6 lbs. fat. At the same time 2 gets of sire were exhibited and won second and third prize at the National Dairy Show.

Our herd has been continuously tested for tuberculosis and Bang's and the health has been excellent.

"Royal" was used 3 days prior to his death and was in fair health for his fourteen years. Because of this fact we will have bulls for sale until his last son is born.

A. K. BROWN, Owner

BROWN RANCH • CAPITOLA, CALIFORNIA

Adohr's Breeding Program

for over a quarter of a century has been based on good foundation cows. One of them was an Oregon cow, Wayside's Calico 425635, with a record of 9295.3 milk, 493.8 fat, Class AAA.

Her transmitting ability first appeared in her daughter, by "Supreme" (see picture) making successively a State Champion and a Class Leader record. Her next daughter, by "Lubas," brings out another proved cross.

"SUPREME"

Surrogate's Supreme of Adohr 221195

S.: Langwater Surrogate 110019

D.: Adohr Florence 345943 11999.6 milk, 684.1 fat, GG, State Champion.

"LUBAS"

Surrogate's Lubas of Adohr 232580

S.: Langwater Surrogate 110019

D.: Chuckanut Lena 345623

12559.9 milk, 756.3 fat, C

Calico Cuts Another Coupon!

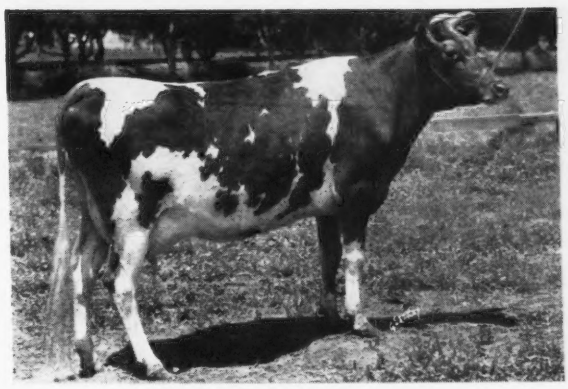

ADOHR SUPREME CALICO 529835
12258.1 milk, 704.0 fat, Class GG
15475.5 milk, 920.0 fat, Class E

Her maternal half-sister:
ADOHR LUBAS' CALICO 560137
11686.0 milk, 662.1 fat, Class F (subject to final verification and approval).

HELP YOURSELF—with an Adohr Bull! We offer sons of "Supreme" and "Lubas" out of cows with records up to 900 lbs.

ADOHR MILK FARMS

18000 Ventura Blvd. (Tarzana Post Office)
Los Angeles, California

FARETTI'S FARM

Lodi, California

Pure Bred Guernsey Herd Headed by the Proved Sire

Happyholme Pearley's Royal 251551

	Milk	*Fat*
1st nine daughters average	10070	509
Dams average	7844	409
Increase of daughters (305-day mature equivalent)	2226	100

AVERAGE PRODUCTION FOR HERD
(10-year period—1932-1941)

Average No. Cows	*Average Milk*	*Average Test*	*Average Butter Fat*
31	8215	5.2%	425.5

Bull calves from daughters of the proved herd sire, CASCADE ROYAL RIVAL 146720, now offered for sale.

Route 2, Box 371, Lodi, California

(Terminous Road, 5 miles West of Lodi)

Clovertop Guernseys

"Home of Two State Champions"

You are cordially invited to plan a visit to our ranch.

When traveling in or near Sacramento stop in and see us.

Ranch is located 32 miles northeast of Sacramento.

Clovertop Ranch
Newcastle, California
Dr. E. A. and Desiree M. Peterson

Flash from Fresno...

Fresno, California, May 1, 1942—Neighbors of John Suglian & Sons, Owners of Fresno Guernsey Rancho, R. 5, Box 65, are awaiting the arrival of a young bull from St. James Farm, Naperville, Illinois. The future herd sire is by St. James Champion's Champion 244239 (he by Shuttlewick Champion 100971 and out of St. James May Queen 319676) and his dam is St. James Philosopher's Hebe 617098 (she by Langwater Philosopher 187794 and out of St. James Prince's Daisy 399508). The new herd sire will line-breed with the daughters of two former herd sires, Troutmere Melvin 237696 and Bonnie Brae Hercules 143097, both proved for an increase. He should help to maintain the 400-lb. average the Suglian herd has made for the last fifteen years. . . . adv.

A Cow That Can Take It And Give It...

(name on application)

Milk	*Per Cent*	*Fat*	*Class*
7705.2	5.28	407.1	FFF
7999.4	5.84	466.9	DDD
9699.4	5.52	535.5	BBB
10684.2	5.52	589.6	AAA
13539.5	5.79	784.5	AAA
(2nd in Class AAA)			
10939.4	5.25	574.2	AAA

We bred her and we bred her dam.

Cows like her are being bred to bulls like:

Quail Roost Prince Paystreak 278679
(double grandson of High Point Prince Maxim 104016, A. R.)

Roughwood Traveler 249151
(by Florham Sensation 214338, A. R., out of a daughter of Roughwood Prestige 112432, A. R.)

HARRY B. COX, *Owner* MILTON L. THOMPSON, *Herdsman*

BARNEGAT RANCH

Grass Valley, California

Ranch located 25 miles east of Marysville, 3½ miles off State Route 20. Visitors welcome.

Neighbors Buy Bull Calves and Come Back For More!

OUR HERD is situated in the middle of the most intensively productive dairy area in the country. Competitive conditions make a 40-lb. fat producer imperative, under commercial, twice-daily milking. We are pleased at follow-up sales of bulls to such dairymen. Established about six years ago to provide part of Adohr's GOLDEN GUERNSEY milk supply, the herd includes about 150 registered cows, mostly of mid-west breeding. Three proved sires are followed by:

HILL GIRT NORBEAU 268989

Sire: NORANDA 108708, A. R.

Dam: BROADWATER MIGNON 293492, A. R.
14714.9 Milk, 785.8 Fat, Class A
A daughter of Langwater Peter Pan 116859, A. R.

He is a full brother to Nora Mignon of Hill Girt 536559, A. R., 10979.1 Milk, 623.3 Fat, Class GG, now on retest.

Western Consumers Feed Company • Artesia, California

D. E. SHELLER, *Manager* CARL T. ALLEN, *Herdsman*

Elm Lane Farm

Our Herd Sires

Fresno Clarence's Defiance 264630

Dropped: MAY 10, 1936

Sired by a son of Highland Royal Prince, A. R. (106 A. R. daughters—one of the top bulls in this section) and out of Fresno Bonnie Maisie, A. R., 10134.8 M., 520.3 F., Class AAA, twice-a-day milking for 305 days.

McDonald Farms Fashion 289536

Dropped: JANUARY 7, 1940

Sire: MYHAVEN KING, A. R.
First 7 daughters to freshen at McDonald Farms average 653.6 lbs. fat as Jr. two-year-olds. He by Langwater King of the Meads, A. R., out of Green Meads Thelma: 704.2 lbs. fat, Class G; 740.7 lbs. fat, Class D.

Dam: VIRGINIA KING OF HOSFORD FARM, A. R.
A daughter of Valor's Royal Blend, A. R., with 11587.3 milk, 525.5 fat, Class GG.

PRODUCTION—This year on 33 cows we will have a C. T. A. average of 440.0 Fat. Herd on official A. R. test—twice-a-day milking.

MR. AND MRS. BURTON H. TODD, *Owners*
HERBERT FOTH, *Herdsman*

Route 2 - Box 619 **Fresno, California**

Shasta Guernsey Farm

Between the shadows of Mt. Shasta and Shasta Dam, we are building one of northern California's younger herds. The first year's D. H. I. A. average of 6580 pounds of milk and 356 pounds of fat on ten first-calf heifers indicates a sound foundation.

Senior Herd Sire

Hill's Nugget 227033, a grandson of Masterpiece's Ultra King of Edgemoor 69741, A. R., out of a daughter (13045.7 Milk, 574.1 Fat, Class AA, at 11 years) of Little Beauty's Whiteface of the Rancho 106946.

Junior Herd Sire

Traveler of Prairie Bloom 302796, by Chicona Pasha 256897, a line-bred "Traveler" bull whose daughters are on test, out of Susan of Waldo Hills 349761, with two A. R. records and four A. R. daughters—a brood cow family.

VISITORS WELCOME

Two and one-half miles southeast of Anderson on Balls Ferry Road.

CARLETON STORY
Owner

Anderson, California

Butterton Guernsey Farm

***Presents...* Our Herd Sire**

Santa Cruz Holliston Valmont

269364

Dropped: January 7, 1939

Sire: HOLLISTON ROYAL OF ROCKINGHAM 154687
58 A. R. daughters with 64 records average 12671.3 lbs. M., 609.4 lbs. F., 9 in triple letter, 39 in immature classes.

19 Daughters with 21 records over 700 lbs. fat

Outstanding son of Langwater Holliston 28055, A. R.

Dam: SANTA CRUZ VIOLET ROSE 323651
12677.2—648.7—AA

3 A. R. daughters; 2 with over 700 lbs. F., another over 650, all in immature classes, average 701.5

"VALMONT" is a full brother to Santa Cruz Holliston Voca 383676, 14340.8 lbs. M., 705.3 lbs. F., Class EE, and has a strong inheritance for HIGH PRODUCTION, top and bottom.

"Valmont" sons out of high record cows usually for sale. Send for our price list.

Farm located 15 miles east of

Fresno, California, on Venture Avenue

Visitors always welcome

W. B. DOTY, OWNER

Golden Glow Guernsey Ranch *Offers...*

its entire herd of 20 head of registered good young cows. Mostly Highland Royal Prince and King Masher of Adohr Farms blood lines.

Senior Sire . . .

A son of Escalon Dorie, 20820.0 lbs. milk, 884.6 lbs. fat, Class A.

Junior Sire . . .

Holly of Golden Glow, a grandson of "King Masher" and Escalon Hulda, 15408.5 Milk, 834.8 Fat, Class A.

Herd average last year, 466 lbs. fat, twice-a-day milking.

A FEW GOOD YOUNG BULLS FOR SALE

J. E. HAINE **Ceres, California**

"BUILDING CHARACTER WITH COWS"

THE STORY of the Bakersfield Chapter of the Future Farmers of America was told in the February 15 and March 1 issues of the Journal.

Even such a junior herd sire as Langwater Kern is not too good to sire foundation herds for Young America. His sons will soon be available, out of cows that line-breed through grandsons of Langwater Traveler and Langwater Holliston.

LANGWATER KERN 294226 →
Sire: LANGWATER VALENCIAN 252899
Dam: LANGWATER BLANCHE 2D 377458
13932.8 M., 651.5 F., Class G

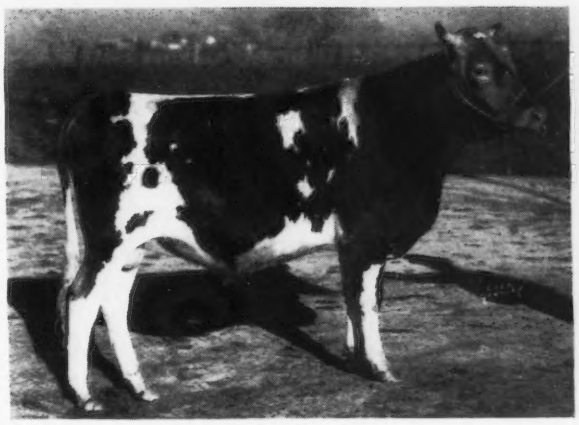

KERN COUNTY UNION HIGH SCHOOL AND FUTURE FARMERS

BAKERSFIELD, CALIFORNIA

H. K. DICKSON, *Agriculture Department* JOHN L. KNIGHT, *Dairy Cattle Projects*

Visitors Welcome! Apply first at High School in Bakersfield.
School Farm is 3 miles southwest of town on Stine Road.

WAUKESHA COUNTY

GUERNSEY BREEDERS' ASSOCIATION ❖ Founded 1906

IF YOU ARE INTERESTED in buying good foundation stock—backed by generations of proved breeding and sired by popular bred bulls—plan on coming to Waukesha. If your tires are worn out—catch the next train to "The Guernsey Capital of America." Transportation will be provided. Competent cow-men available to show you the herds. SAVE TIRES AND TIME. Let us supply your Guernsey needs.

Address inquiries to: DELBERT H. KINGSTON, *Secretary and Field-man*, WAUKESHA, WISCONSIN

SPRING RIDGE FARM

T. B. ACCREDITED BANG'S ACCREDITED

A Foundation Cow Family

Three Generations

RHAPSODY
9547.1—529.8—A

Her Daughter
Rhapsody of Spring Ridge
10420.0—502.8—A
16891.2—815.1—AA

Her Daughter
Rhapsody Faith of Spring Ridge
6265.7—308.0—FFF—610 T. M.
11107.3—557.3—BB

1941 RECORDS

	MILK	FAT	CLASS
Glad Rhapsody of Spring Ridge	13351.6	650.7	AA
She is a daughter of Rhapsody of Spring Ridge.			
Faithful of Spring Ridge	14004.2	684.3	AA
Fancy Star of Spring Ridge	16599.3	689.4	A
Star's Hope of Spring Ridge	14413.5	677.2	A
Spring Ridge Molly Lou	11330.3	596.7	EE
Spring Ridge Frances	11824.6	584.4	EE

FOR SALE . . . Bulls by Foremost Dart.
(A grandson of Langwater Valor, A. R., and Royal Supreme, A. R.) and out of cows like these.

ARCHIE D. JENKINS
Owner **Waukesha, Wisconsin**

OWENDALE FARM

"Home of Long-Time Producers"

BEAUTY OF OWENDALE—Champion Long-Time producer in the State. Over 30 head in our herd are related to this great cow. 105852.8 milk, 5209.1 fat.

21 Long-Time Production Certificates. LONGEVITY is essential to profitable dairying. The place to BUY INHERITED LONGEVITY is where it predominates.

MUKWONAGO, WISCONSIN

DAVE OWEN, Owner

LONE ACRES FARM

OFFERS FOR SALE . . . A few young cattle . . . male or female

OUR HERD SIRES

ADELMER'S SARGON EXALTER 295658
A son of Green Meads Sargon, that is by Langwater King of the Meads, A. R. Sargon is full brother to herd bulls at Pine Manor, Goshen, Indiana, and McDonald Farms, Cortland, N. Y.
Dam: Tianna's Jane, A. R.
11789.5 Milk, 618.9 Fat, Class G

LONE ACRES REFLECTOR 295658
A son of Owendale's Peerless and out of Park's Tricksey, A. R.

Write us your needs

HUBERT P. KIPP **NORTH PRAIRIE, WISCONSIN**

DAVIDSON FARMS

"BUTTERFATS"

Sires in Service

BUTTERFAT FASHION KING
Sire: Dunwalke Bonny Butterfat, A. R.
14 A. R. daughters
Dam: Butterfat Fashion Queen, A. R.
12545.0—765.2—BB
14766.4—819.5—AA
3 A. R. daughters—a daughter of that great production sire, Imp. Primrose's Butterfat, A. R.

HILLTOP BUTTERFAT CLARION
Sire: Heartsease's Butterfat, A. R.
33 A. R. daughters
Dam: Hilltop Butterfat Clarise, A. R.
10375.9—635.0—G
11233.1—639.9—D
11331.0—625.3—BBB—610 T. M.
1 A. R. daughter; 1 A. R. son
She is by Dunwalke Bonny Butterfat, A. R.

HILLTOP BUTTERFAT BLAZER
Sire: Butterfat Sequel
A son of Heartsease's Butterfat, A. R.
Dam: Hilltop Butterfat Belletta, A. R.
10316.9—549.1—GG
16630.3—868.9—AA
She is by Hilltop Butterfat, A. R.
"Blazer" is line-bred to "Old Clara," still world champion in AAA.

We can now offer a limited number of line-bred Butterfat bull calves. Sired by "Blazer" out of daughters of "King" or "Clarion."

Federal Accredited T. B. 4943 Negative to Bang's Cert. 23677
ARTHUR DAVIDSON, Owner
ED. D. BORLEN, Manager **WAUKESHA, WISCONSIN**

WERN FARMS *present . . .*

ANOTHER JUNIOR SIRE

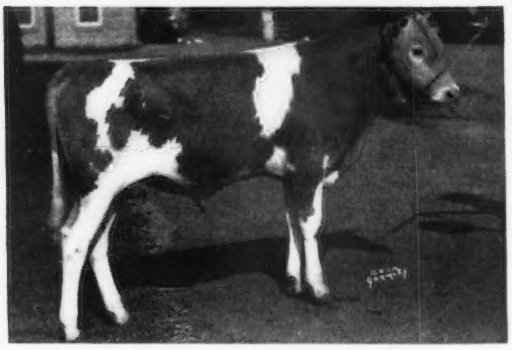

WEY ACRES COUNTRY GENTLEMAN
Dropped: January 1, 1940

Sire: Langwater Grandee
Sold for $6,000. Sire of Langwater Valencian, herd bull at Langwater Farm. His dam, Langwater Country Blossom, made 729.9 lbs. fat, Class A (sold for $4,500).

Dam: Supreme's Lorie
15552.0 M., 803.3 F., Class C
A daughter of Royal Supreme, A. R. Sold for $3,000.

COUNTRY GENTLEMAN'S sire—dam—grandam—were appraised at public auction for $13,500.

Stock of this breeding now for sale

D. L. WILLIAMS & SONS
Proprietors **WAUKESHA, WISCONSIN**

THE GUERNSEY CAPITAL OF AMERICA

WAUKESHA COUNTY

GUERNSEY BREEDERS' ASSOCIATION ✦ Founded 1906

FOR SALE

Popular Blood Lines at Popular Prices.

"Add a little Splendor to your herd."

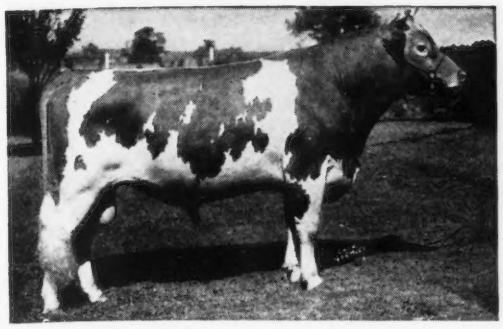

OUR HERD SIRE - Green Meads Splendor

A son of Langwater County Squire, A. R.
9 A. R. daughters average 13112.7 lbs. M., 653.7 lbs. F., all immature.

A grandson of Langwater King of the Meads, A. R.
Sold at private treaty for $12,500. 28 A. R. daughters with 42 records average 12251.9 lbs. M., 627.9 lbs. F., 1 in triple letter, 37 immature.

His Dam, Green Meads Queen Winona, has a record of **13981.7 lbs. M., 700.3 lbs. F., as a Junior two-year-old.**

"Stock by Splendor" for Sale

MURPHY PRODUCTS COMPANY

James H. Murphy Burlington, Wisconsin

Our Herd Sires

ST. JAMES PHILOSOPHER'S VERNON

Sire: LANGWATER PHILOSOPHER, A. R.
23 A. R. daughters and sire of the 1941 Grand Champion female at the Dairy Cattle Congress and National Dairy Show. Sire of top priced female sold at public auction, 1940.

Dam: ST. JAMES VERLINDA, A. R.
15510.5 M., 788.2 F., Class AA
2 A. R. daughters with records up to 737.3 F., Class A.

BOULDER BRIDGE ATHLETE

Sire: WYEBROOK MATCHLESS, A. R.
National Grand Champion and son of Langwater Philosopher (see above).

Dam: BOULDER BRIDGE GOVERNESS
A 525.8 lbs. fat, Class GG daughter of Langwater Waldorf, A. R.

FOX'S ALERT OF WAUKESHA

Sire: LANGWATER JONACRE. A son of Langwater Alert that is by Langwater Pharaoh, A. R., and out of Langwater Lively, A. R., highest tested daughter of Langwater Valiant, A. R.

Dam: FOREMOST OLECTRA
10174.2 M., 550.0 F., Class F.
11910.7 M., 645.10 F., Class D, 346 days.
A daughter of Foremost Pre-eminent, A. R.

Stock of the above breeding usually for sale

F. E. FOX & SON - Waukesha, Wisconsin

T. B. Accredited B 501 Bang's Accredited 10000

Long-Time Production

The Wisconsin Guernsey Breeders Association has awarded certificates to the following cows at Guernsey Grove for long-time production records:

	Lbs. Milk	Lbs. Fat
Willalvin Staraletta 228024	81536	4316
Guernsey Grove Mirth 368328	58878	3212
Guernsey Grove Nancy 387453	46389	2699
Guernsey Grove Belle 282630	50776	2666
Willalvin's Choice Juanita 202520	44883	2210
Guernsey Grove Violet 382565	43438	2038
Guernsey Grove Sunbeam 420737	37619	2030

FOR SALE . . .

Offspring of above cows, sired by our senior herd sire, Kitchener Fearless 256064, whose dam has produced 2254 lbs. fat in 3 lactations.

They are demonstrating their ability to win in the show ring and produce at the pail.

Every female of producing age has official and H. I. record.

GUERNSEY GROVE FARM

WILLIAM H. BASSE **R. No. 3, Waukesha, Wisconsin**

The first four daughters by

Our Senior Sire . . .

CATHEDRAL AL RILMA

Are Now in Milk

ON TEST	MILK	FAT	CLASS	DAYS
Park's Topsy	4321.8	225.35	G	195
Park's Twinkle Star	5366.3	244.53	F	161
Park's Royal Pearl	3918.8	180.49	G	133

CATHEDRAL AL RILMA is sired by Cathedral San Gabriel that is by Saugerties Royal Sequel, A. R., out of Allenholm Sadie, A. R., 15130.2 lbs. milk, 809.8 lbs. fat, Class AA. His 6 nearest dams average 16088.0 lbs. milk, 802.9 lbs. fat.

Stock of this breeding usually available

PARK FARM

WAUKESHA -- WISCONSIN

JOHN H. WILLIAMS, OWNER

THE GUERNSEY CAPITAL OF AMERICA

Add "GLAMOUR" to Your Breeding Program

You are cordially invited to inspect our healthy - vigorous - well-grown - calves

FOR SALE . . . A choice selection of young bulls by *MOBJACK VAGABOND* —a son of Langwater Vagabond, A. R., out of an A. R. daughter of Langwater Pharaoh, A. R. Many are out of high record A. R. daughters of *KLONDIKE GLAMOUR, A. R.*

A group of Mobjack Foundation Cows

A FEW RECORDS
Mady by Mobjack Guernseys

	Milk	*Fat*	*Class*
	15343.8	803.9	E
	16735.0	801.0	CC
	16036.9	818.0	A
	16220.5	793.1	A
	16087.5	795.2	A
	14895.0	756.7	E
	13417.2	734.9	F
	13434.8	719.6	F
	14913.2	779.4	DD
Average:	15231.6	778.0	

Add GLAMOUR and PRODUCTION

Bulls with this high production inheritance are usually available.

Federal Accredited 319787 *State Bang's Free 85*

MOBJACK FARM **Mathews, Virginia**

MRS. L. B. HOLLERITH AND DAUGHTERS, *Owners*

Lea Farm

Undermountain Road
SALISBURY, CONNECTICUT

Most of our foundation females are descendants of this great bull

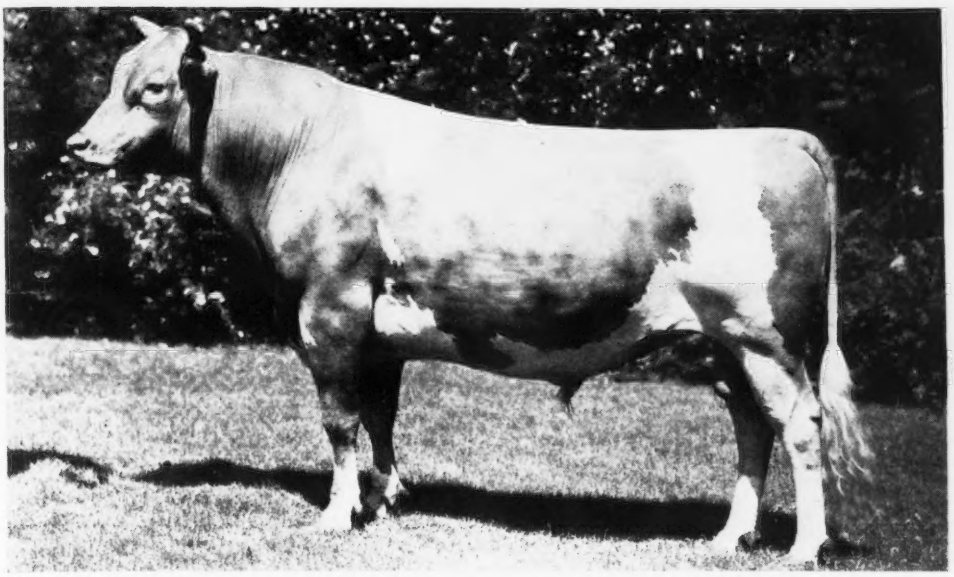

LANGWATER KING OF THE MEADS 196128

He Has 8 Daughters and 16 Granddaughters in the Lea Farm Herd

14 of these granddaughters are by Langwater County Squire 216866 and 2 are out of granddaughters of "King" and by his son, Green Meads Levity King 288158.

These cows are being bred to Langwater Monologue 289245 (double grandson of Langwater Moonlight) by Langwater Challenger out of Langwater Monabelle.

Bull calves of this mating are usually available. We have one on hand at the present time, of excellent type and born December 19, 1941. His dam is the good "King" daughter, Green Meads Queen Jalna 553483, with 12149.1 lbs. Milk, 614.0 lbs. Fat, Class GG; on retest in Class A, she has credits of 4768.7 lbs. Milk, 230.4 lbs. Fat, in 98 days.

Inquiries Solicited — *Herd Accredited for T. B. and Bang's*

ALBERT J. EARLING, *Owner* — M. H. CHAPMAN, *Manager*

Charmland Guernseys Winthrop, Washington

Are "Streamline Bred" to Langwater Traveler 38325, A. R., whose dam, Langwater Lustre 47044, a beautiful show cow, was 2nd highest producing daughter of Imp. King of the May 9001, Chicona Alexis 130248, A. R., our former herd sire, and Chicona Anson 92522 were two sons of "Traveler" having strikingly similar breeding. "Alexis" sired the National Grand Champion Cow, Dimple of Hughes Place, 15961.4 M., 805.2 F, Class AA, while Chicona Anson, sired by Happyholme Anson's Sugar 412240, 22046.8 M., 1006.9 F., Class A.

Chicona Alexis 130248, A. R.
(at 11 years)
SIRE OF 1939 National Grand Champion cow
Dimple of Hughes Place 290665

Sire of

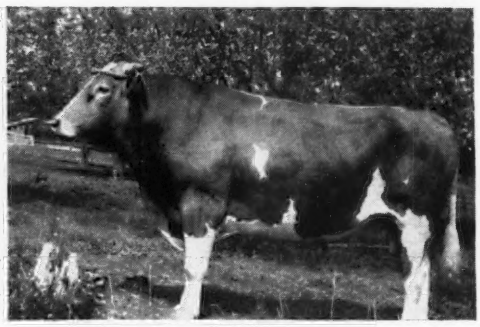

Charmland Alexis 263363
(at 2½ yrs.) whose dam, Pearrygin Lake Lustre 337197, being a daughter of Chicona Sandy 135546, A. R., another line-bred son of "Traveler." Charmland Alexis is in service at Delano Guernsey Farm near Ellensburg, Wash.

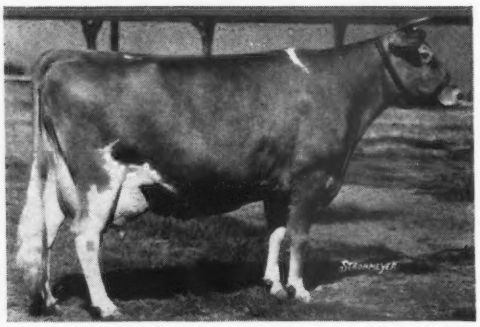

MANY Pacific Coast Guernsey fanciers are profiting by acquiring Streamline bred Langwater Traveler foundation stock from pioneer Washington Guernsey herds. We are pleased to announce recent sales of Charmland females to Royal Farm Guernsey Dairy, Tacoma, Wash.; Pleasant Hill Guernsey Farm, Snohomish, Wash.; Delano Guernsey Dairy, Thorp, Wash., and the Carterholm Guernsey Farm at Tulelake, Calif.

Charmland Guernseys

C. M. JONES, WINTHROP, WASHINGTON.
R. W. JONES, PERKINS BUILDING, TACOMA, WASHINGTON

Valley View Farms

***Announce . . .* OUR NEW JUNIOR SIRE**

Gayhead's His Legatee 306647

Dropped: April 13, 1941

Sire: Coronation Herald 259917
A son of Coronation Rose King, A. R., and out of an A. R. daughter of Green Meadow Coronation Prince, A. R.

Dam: Gayhead's Levity 460159, A. R.
10782.5 M., 607.0 F., Class FF.
A daughter of Langwater Colonial, A. R., 23 A. R. daughters including the AHI World Champion with 18767.5 Milk, 1026.7 Fat, twice-a-day milking.

DEERING, N. H.

Owner
DR. ELEANOR A. CAMPBELL

Manager
LEONARD W. GRAY

Koronis Hills Farm

HERD SIRES

Wey Acres Butterfat Grandee 265921

7 nearest dams average 718 lbs. fat. A son of Langwater Grandee out of a 674.5 lbs. fat, Class DD, daughter of Hilltop Myrtle's Butterfat, A. R.

Antietam Royal Countryman

7 nearest dams average 756 lbs. fat. A double grandson of Langwater Vagabond, A. R. (11 A. R. daughters average 12627.9 lbs. milk, 600.8 lbs. fat, all immature).
Dam: Antietam Skylla, A. R. 12471.7—623.4—GG.

PAYNESVILLE, MINNESOTA

H. H. Kruger & W. H. Diekmann

TRI-COUNTY GUERNSEY BREEDERS

3600 Pure-Bred Pennsylvania Guernseys

Consigned to

COVENTRY SALE - TRENTON, N. J. - MAY 30, 1942

ONE DAUGHTER and ONE GRANDDAUGHTER of GREEN MEADOW AMBLER 199077

Ambler's Belle of Gwynllan 546233 — 10733.3 M., 590.0 F., Class GG
Dam: Noranda's Belle of Hill Girt 409751 — 11517.3 M., 711.6 F., Class BB

Pan's Halcy of Gwynllan 605534 — 2559.1 M., 103.85 F., Class G, 65 days
Dam: Valor's Halcyon 332247 — 11920.0 M., 534.8 F., Class BB

GWYNLLAN FARM - Gwynedd Valley, Pennsylvania

Flying Hill Farms

present our Herd Sires:

Flying Hill Prince Royal 223074, A. R.
Sire: GREEN MEADOW FEARLESS 89619
4 A. R. Sons, 31 A. R. Daughters' records average 629.2 lbs. fat. A son of Langwater Steadfast 31672 and Imp. Green Meadow Flora 110761, 832.7 lbs. fat, A.

Coronation Master 246025
A son of LANGWATER PHILOSOPHER 187794 and GREEN MEADOW MISTRESS 354412, 824.8 fat, AA.

Riveredge Alert's Admiral 280338
Sire: LANGWATER ALERT 236364. Dam: General's Fawn 280052, 712.0 lbs. fat, AA. Son of Langwater Pharaoh 98719 and Langwater Lively 266755, 18079.1 lbs. milk, 895.3 lbs. Fat, AA.

Lake Delaware Svengali 293845
Sire: WOLFPEN REPEAL 212967, A. R.
Dam: FLYING HILL TRILBY 367378, 18321.6 lbs. milk, 807.9 lbs. fat, AA. Dam, Flying Hill Tillie 297452, 17336.2 lbs. milk, 808.1 lbs. fat, BB, a granddaughter of Green Meadow Fearless 89619 and Langwater Valiant 51868.

We offer for sale: heifers, daughters of or bred to above bulls.
HERD ACCREDITED AND CERTIFIED

C. & M. ARCHER
Owners

Reading, Pennsylvania

TREWERYN FARM

SPRING HOUSE - PENNSYLVANIA

VALENTINE—SEQUEL BRED HERD

Imp. Charmante III. of the Glen 147940
A. R. record of 13765.4 lbs. milk, 606.8 lbs. fat, A. Dam of three A. R. daughters which average 12312.6 lbs. milk, 616.6 lbs. fat as two-year-olds. Also 3 A. R. sons. Most of the herd traces to this truly great breeding matron through her son, Imp. Majesty of the Isle 103774. I have always considered Charmante III. of the Glen as the greatest cow that I ever selected and imported.

Visitors Welcome - Accredited
WALTER S. KERR, Owner

LONICERA FARMS • *DOUGLASVILLE, PA.*

***Junior Sire:* LONICERA GUARDSMAN 313825**

219 tested dams average 13131 milk, 645 fat.

Sire: **Kemah Gold Lad 238060**
19 nearest tested dams average 14699 milk, 716 fat.

Dam: **Lonicera Notestafette 489329**
13055 milk, 675 fat (3 teats only), D. H. I. A.
Granddaughter of Estafette of Abbeyleix 80108
15127.6 milk, 838.7 fat, AA

WARREN F. WHITTIER

PENNSYLVANIA

Berks County • Bucks County • Montgomery County

TRI-COUNTY GUERNSEY BREEDERS

3600 Pure-Bred Pennsylvania Guernseys

PINEBROOK FARM

Crusader's Sarah 419419

1939—10832.3 M., 546.5 F., Class BBB
1940—11724.6 M., 559.9 F., Class AAA
1941—11406.7 M., 563.7 F., Class AAA

5 years, C. T. A., 57926 M., 2851.4 F.
Twice-a-day now up to 65 lbs. milk.

E. F. STEWART

COLMAR, PENNSYLVANIA

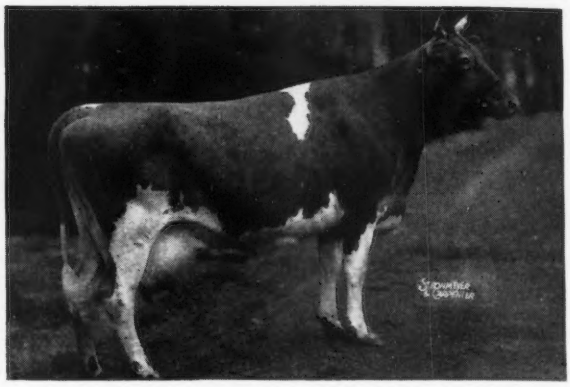

CHADICK FARM

LINE LEXINGTON, PA.

ACCREDITED NEGATIVE

Senior Herd Sire
INDEPENDENT OF CHADICK 251074
Sire: GLENBURNIE INDEPENDENT
Dam: LUCY OF PINEBROOK

Junior Herd Sire
PINEBROOK MOONLIGHT 291016
Sire: Glenburnie Independent
Dam: Crusader's Martha

STOCK OF THIS BREEDING USUALLY AVAILABLE.

CHARLES KAHN, Owner R. N. TRIOL, Manager

CINCHONA FARM

IS THE HOME OF

GREEN MEADOW PEERLESS 2D 252969

whose daughters have beautiful udders and they really turn out a lot of milk.

Herd Accredited and Certified

SAMUEL H. TENDLER

Chestnut Hill, Pa. Montgomery County

ROBIN RUN FARMS

21 Years with Guernseys
Home of the "Lotta" Family.

We now have 40 head of our present herd of 60 which are direct descendants of our foundation cow

KALA LOTTA 92353, A. R.
8277.0 M., 424.2 F., 5.13%, Class A

DAUGHTERS

Robin Run's Ella Lotta 194749, A. R.	Robin Run's Helga Lotta 275597, H. I.	Robin Run's Ida Lotta 305728, A. R.
7897.2 M., 445.1 F., 5.64%, Class GGG.	11450.0 M., 645.4 F., 5.64%, Class AHI	13546.9 M., 654.3 F., 4.83%, Class A

We bred "Ida" to a son of Rilma's Cathedral Rose's King 177171 and got ROBIN RUN IDA'S JOE LOTTA 312207. He's going to carry on for the "LOTTA" family.

ACCREDITED NEGATIVE

Clarence H. Smith, Wycombe, Pa.

Russell E. Smith, Manager Robert V. Dean, Herdsman

SILVER LAKE FARM

breeders

Guernseys Border Collies

A sound farmer's herd with over 400 pounds fat average for the year produced under average conditions and in the triple letter clasess.

ALWAYS some ANIMALS for SALE
Pure Breds *Grades*

Border Collie Dogs
A naturally great livestock dog.

PUPPIES for SALE as long as they last.
Reserve a Puppy from the Next Litter.

C. EDW. & M. K. ZIMMERMAN

Centre Square, Montgomery County, Pa.

PENNSYLVANIA

Berks County • Bucks County • Montgomery County

TRI-COUNTY GUERNSEY BREEDERS

3600 *Pure Bred* *Pennsylvania Guernseys*

Witchwood Guernseys

This herd now consists of one hundred head with forty-five milking cows averaging 408 lbs. fat in 1941. There are many very nice heifers rapidly growing into replacements and some creditable Advanced Register records being made.

We are NOW OFFERING for sale ten good producing cows and about the same number of bred and open heifers

The cows are bred to and the heifers mostly sired by our herd bulls.

FOREMOST ROYAL PRECISION 262257
Sire: MAJESTY'S FEARLESS 185651
Dam: MAY ROYAL'S ELOISE 249165
712.6—G; 870.2—DD

FOREMOST CORNELIUS 262049
Sire: FOREMOST PRE-EMINENT 221531
Dam: FOREMOST'S CORNELIA 197794
752.8—A

Will have a few choice bull calves to offer.

WITCHWOOD FARMS
Montgomery County - Spring House, Pa.
(25 miles from Philadelphia at Junction of routes 202 and 309)

Consigned to

Eastern Guernsey Sale
Trenton, N. J., May 29, 1942

The yearling bull

GWYNLLAN PRINCE 302832

Sire: GWYNLLAN FARM PETER PAN 225135, A. R.
Dam: GLENBURNIE PRINCESS 372173, A. R.
14695.2 M., 727.2 F., Class AA

And a 3-year-old A. R. Daughter of Gwynllan Farm Peter Pan 225135.
Pan's Rose Marie of Gwynllan 569605—9087.0 M., 477.5 F., Class G. On retest in Class D, milking 50 lbs. per day.

And a 5-year-old A. R. Daughter of Green Meadow Ambler 199077, A. R.
Ambler's Bloom of Gwynllan 530167—9501.6 M., 522.4 F., Class E.
Fresh in mid-April.

GWYNLLAN FARM
Gwynedd Valley - Pennsylvania

Certified *Accredited*

DREIBELBIS FARM

Consigning to the Eastern Guernsey Sale, Trenton, N. J., May 29, 1942,

three outstanding females in milk, day of sale. Two are cows with creditable records, daughters of Dunwalke Noble of Beaulieu 199172, 24 A. R. daughters. The third is a two-year-old daughter of Argilla Levity Foremost 225789, son of Aiyukpa L. Czar 178703, A. R., and out of a Dunwalke Noble of Beaulieu daughter. Full sister sold in last fall Pa. State Sale.

W. H. DREIBELBIS & SONS
Shoemakersville, Pa. - Berks County

GREENFIELD FARM

For the Practical Dairyman . . .

WE OFFER bull calves at farmer's prices out of cows that pay their way. All records made under ordinary farm care.

HERD AVERAGE over 400 lbs. fat. Individual records up to 600 lbs. fat, all on triple letter. Every animal backed by at least five generations of D. H. I. A. records right on this farm.

IVYLAND - Bucks County, Pennsylvania
J. HOWARD CLIFFE, *Owner* C. LESLIE CARR, *Manager*

Meadow Spring Farm

Amos Bryan • PERKASIE, PA.

65 Line-bred Langwater Stars and Stripes GUERNSEYS 65

HERD SIRES:

1. ROCKINGHAM CHATTEL 284714
   Sire: Rockingham Slogan Lad 206670, A. R.
   Dam: Rockingham Hollicharm 477780
   11680.0—644.9—F
2. HILL GIRT PERKY 264178
   Sire: Green Meadow Cherub 206358, A. R.
   Dam: Lina of Hill Girt 383977
   11085.9—662.4—C

HERD ACCREDITED AND CERTIFIED

DARK HOLLOW FARM

Route 232 - NEW HOPE, PA.

45 Registered Guernseys

Headed by

BOURNEDALE DANDY BOY 293042
Dam: BOURNEDALE DANDY GIRL 518651
14094.7—853.1—FF

A Few Cows for Sale
Accredited and Certified

D. W. AND M. S. WHITEHEAD, Owners — W. GLADFELTER, Herdsman

PENNSYLVANIA

Berks County • Bucks County • Montgomery County

Riveredge Guernseys

AGAIN

Lead the way in Pennsylvania D. H. I. A.

1941 Average 34 cows — 10340 lbs. Milk — 522.1 lbs. Fat
(High Guernsey Herd)

1940 Average 34 cows — 10705 lbs. Milk — 523.8 lbs. Fat

1939 Average 32 cows — 9991 lbs. Milk — 481.5 lbs. Fat

1938 Average 35 cows — 8955 lbs. Milk — 451.1 lbs. Fat

1937 Average 37 cows — 10116 lbs. Milk — 507.4 lbs. Fat

1936 Average 34 cows — 10616 lbs. Milk — 533.6 lbs. Fat
(High Guernsey Herd)

1935 Average 28 cows — 9851 lbs. Milk — 504.4 lbs. Fat

1934 Average 21 cows — 10208 lbs. Milk — 542.2 lbs. Fat
(High Guernsey Herd)

1933 Average 17 cows — 9921 lbs. Milk — 535.8 lbs. Fat
(High Herd over all Breeds)

9 YEAR AVERAGE—30 Cows — 10066 lbs. Milk — 510 lbs. Fat

A bull from one of our high producing dams is a sound investment today.
We have two extremely promising young bulls available at present.
Write for price and pedigrees.

Our Junior Herd Sires

Riveredge Valdor 299144

His Dam

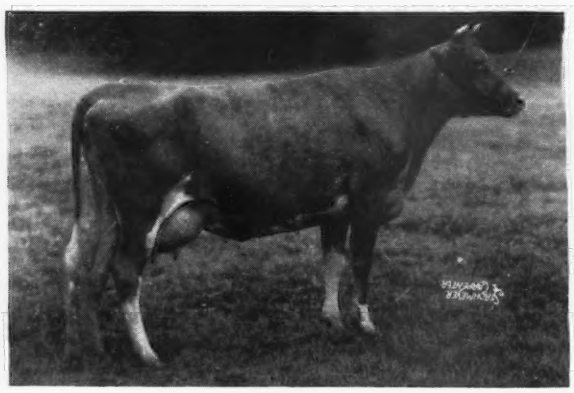

LANGWATER DORA 475570
12374.2 Milk—652.2 Fat—Class D
15327.3 Milk—833.5 Fat—Class A
Sold for $3100

Riveredge Alert's Prediction 309576

His Dam

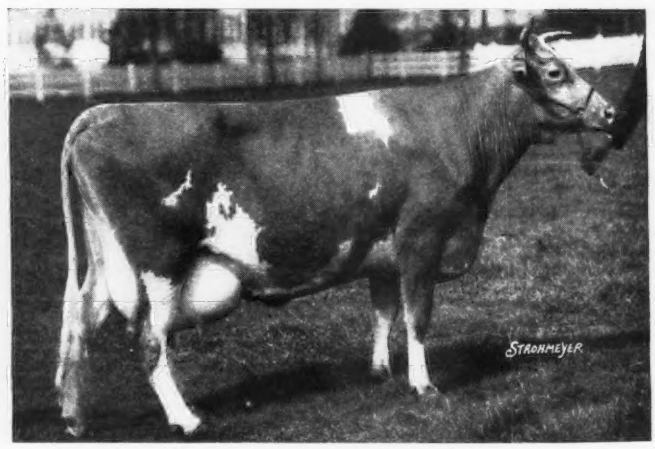

CRESCENT ULTRA PRIDE 295960
15077.3 Milk—880.6 Fat—Class C
14294.3 Milk—833.0 Fat—Class AA
(Consecutive Records)

Federal Accredited No. 10218

Bang's Free Herd No. 815

READING, PENNSYLVANIA

ALLAN M. CULLUM, Owner

S. G. KING, Manager

DRIFTWOOD FARM introducing their new herd sire . . .

BLAKEFORD JUBILEE 299795

His sire is out of an 800-lb. dam and Jubilee's dam has just finished with 17460.3 M., 859.3 F., at 12 years of age

SIRE ▼

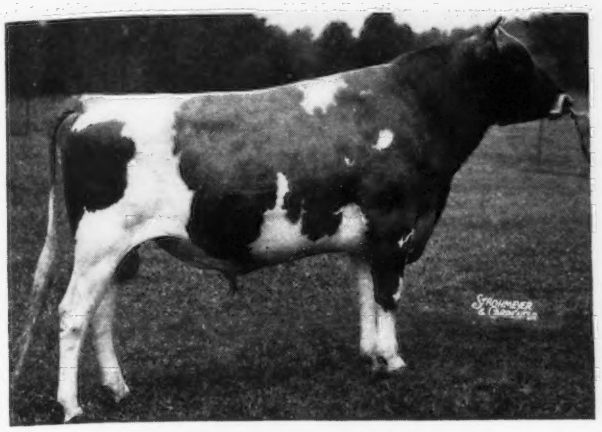

BLAKEFORD ENSIGN 246817
Sire: LANGWATER AMBASSADOR 216197
Dam: REVELLER'S FANNY 411270
Class Leader in EE with 15648.3 M., 863.5 F.

DAM ➔

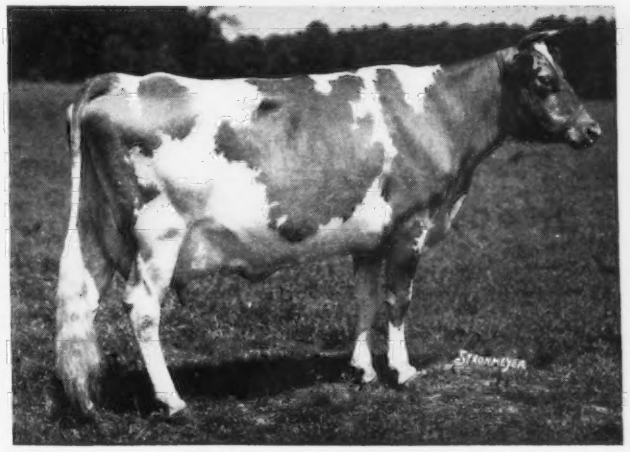

SLOGAN'S JUDITH 305134
Sire: IMP. GREYHOLME'S SLOGAN 125895
Dam: GREYHOLME'S CHOICE JUNO 232151
(See record above)

We are following a line-breeding program along Blakeford Blood Lines

Blakeford Tribune 256924 was purchased in 1938 to use on our foundation cows. He is by Langwater Ambassador 216197 and out of Greyholme's Noble Brenda 446544, A. R., and she is out of Slogan's Judith 305134. Jubilee is now being used on the daughters of Tribune. Among some of the foundation cows in our herd are Rivelon Royal June 409446, 10517.3 m., 530.8 f., Class AA, Rivelon Royal Brightness 525109, 10490.5 m., 514.0 f., Class D, Driftwood's Canterbury Belle 528974, 4057.6 m., 197.08 f., Class C, 102 days on test, Palmer's Alma 461271, 2868.5 m., 126.79 f., Class A, 56 days on test (4 daughters in herd).

Since November 15, 1941, entire herd on A. R. Herd Test

State Bang's Free Herd 205 — VISITORS WELCOME AT ALL TIMES — Federal Accredited T. B. 462693

GEORGE R. DEBNAM III., Owner

Swan Point, Rock Hall, Maryland

Do these Figures Mean Anything to You?

100.00% of the combined herd carry the blood of Claremont May Rose.
94.11% were bred at Wolfpen Farm.
94.11% carry the blood of Langwater Steadfast.
88.23% carry the blood of one or more of the above Langwater-bred bulls.
67.64% carry the blood of two or more of these bulls.

LANGWATER ASTOR
198385, A. R.
Sire:
Langwater Pharaoh 98719
Dam:
Imp. Slogan's Lady of Langwater 149219

LANGWATER CLAIMANT
60952, A. R.
Sire:
Langwater Steadfast 31672
Dam:
Imp. Itchen Wood Sorrel 45007

LANGWATER GALLANT
155412, A. R.
Sire:
Langwater Valiant 51868
Dam:
Imp. Angulosa's Blanche of Langwater 110748

Wolfpen Farm

SOUTHBORO, MASS.
WEST GOLDSBORO, MAINE

23.52% carry the blood of all three of these present or past Wolfpen Farm herd sires.

For Sale

3 Beautiful Bull Calves

Each one bred to be a herd sire in a good herd.

1. Out of AUBURNDALE LORRAINE 565857
   Born October 15, 1941
2. Out of LOLA'S LILLY OF AUBURNDALE 513528
   Born November 2, 1941
3. Out of JESS B. OF AUBURNDALE 567876
   Born December 29, 1941

ALL DAMS ARE ON ADVANCED REGISTER—
Check their records in this and future issues of the Journal.

All these sire by
McDONALD FARMS COMBINATION 274203

SIRE: Foremost Faithful Supreme 211205 | Royal Supreme 137088 / Mixter Faithful 101637

DAM: Green Meads Thelma 349034 | Green Meadow Watchful 154429 / Green Meads Theda 349028

These three bull calves are modestly priced—but there will be nothing modest about their performance in your herd a year from now!

'nuff sed?

Auburndale Farm

AUBURN, NEW YORK

E. A. MCCULLOUGH
Herdsman

H. A. SHERMAN, ESTATE
Owner

Valors • Maxims • Foremosts

These Proved Blood Lines Can Be Obtained at Our Farm

GIPPY PLANTATION

Valor's Count 199271, A. R. ▶

Sire: LANGWATER VALOR 79775, A. R.
54 A. R. Daughters, 32 A. R. Sons

Dam: COUNT'S CLEOPATRIA 197818
11795.3 lbs. M., 664.8 lbs. F., Class B.

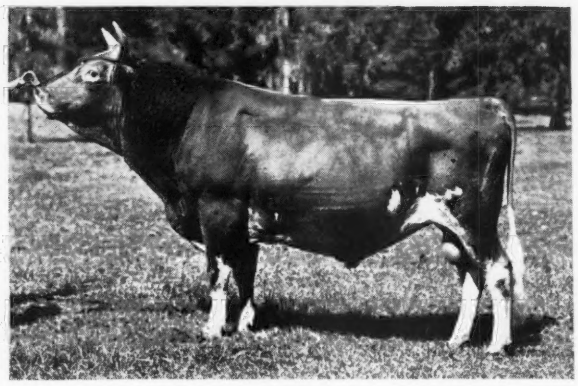

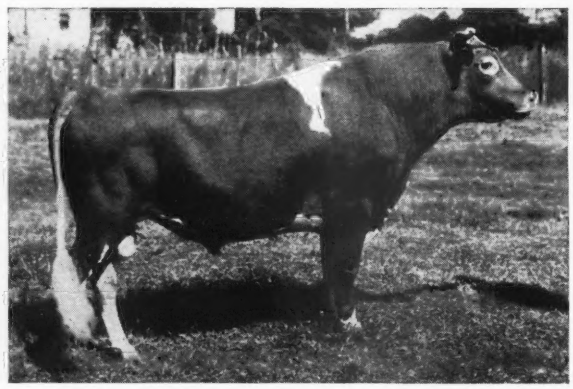

◀ **Quail Roost Maxim's Foremost 205318, A. R.**

Sire: HIGH POINT PRINCE MAXIM 104016, A. R.

8 daughters with records over 800 lbs. fat.

A record never equalled by any other Guernsey sire.

Dam: HILDA'S FOREMOST DAUGHTER 289414
11972.8—592.9—D

Bonnie Bess' May King 171782, A. R. ▶

Sire: FOREMOST'S MAY KING 90308, A. R.
55 A. R. Daughters, 3 A. R. Sons

Dam: BONNIE BESS OF BURKEVILLE 165950
12959.5 lbs. M., 564.5 lbs. F., Class C

Young bulls always for sale by these herd sires out of good A. R. dams

"We invite you to visit Gippy and see the herd"

Federal Accredited No. 112365 *S. C. Bang's Free No. 16*

NICHOLAS G. ROOSEVELT, *Owner* E. G. CARPENTER, *Manager*

MONCKS CORNER • SOUTH CAROLINA

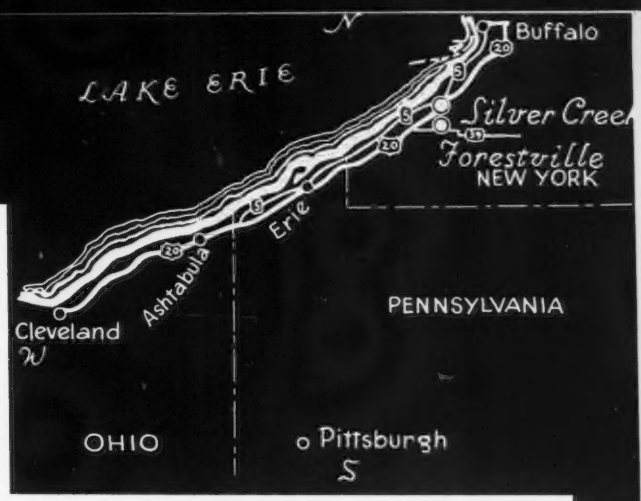

Follow the direct route to Quality Guernseys

SILVER-FOREST GUERNSEYS

ACT NOW—An order from you now will put your name on the preferred list. ONLY A FEW AVAILABLE. This year we can offer you only a limited number of bull calves by

LANGWATER MAY ROYAL

Sire: LANGWATER COUNTRYMAN 200171, A. R.

20 A. R. daughters with 23 records average 12590.6 lbs. M., 584.7 lbs. F. He is sired by Langwater Merrymaker 166128, A. R., and out of Langwater Country Flower 204359, A. R., 15106.3 lbs. M., 790.4 lbs. F., Class A (3 A. R. daughters, 3 A. R. sons).

Dam: FOREMOST LABELLE 459439, A. R.

14554.5 lbs. M., 657.6 lbs. F., Class GG. 17716.2 lbs. M., 801.9 lbs. F., Class AA. Sold in 1937 for $4,400. 1 A. R. daughter, Labelle of Langwater 576478, A. R., 12349.9 lbs. M., 583.0 lbs. F., Class F.

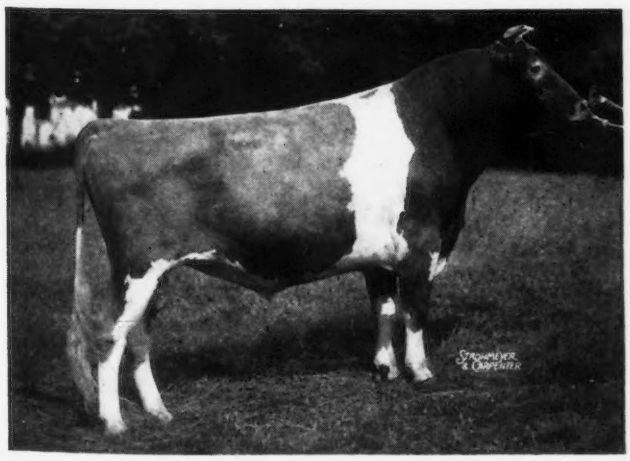

Send Your Reservations Today

Silver Forest Farms

SILVER CREEK, N. Y.
FORESTVILLE, N. Y.

Mail Address:
L. A. HAWKINS
Derrick City, Pennsylvania

GARDENVILLE FARM

GARDENVILLE, PENNSYLVANIA

WE INVITE YOU to visit our herd of carefully selected foundation cows. Some of our top cows have calved recently, and we offer the following well-bred bull calves for sale:

Sold for $3,000
New Jersey State Sale, 1941.

◀ Glenburnie Princess Hera 3d 590586

14312.7 M., 658.4 F., Class G
16118.4 M., 735.5 F., Class E

Sire: LAD OF THE SPURS' BUTTERFAT 229093, A. R.

Dam: GLENBURNIE PRINCESS HERA 276788
14019.5—696.9—AA
13590.8—643.7—AA
11631.0—596.0—G

A son of Glenburnie Princess Hera 3d 590586 by Rosewald Glenburnie Masher 286345 whose 12 nearest dams average 13160 Milk, 675 Fat. He is a son of Argilla Catamount 219182 and Glenburnie Princess Hula 276787, 14312.1 Milk, 754.6 Fat, Class AA.

Two sons of
LANGWATER CHAMBERLAIN 276217

Sire: LANGWATER CHALLENGER 259848
Dam: LANGWATER OPALINE 541411
10491.2—552.9—FF
On retest in Class A, in 255 days, 8209.4—410.58.

One out of Lockshore Royal Milkmaid 534287, 9342.1 M., 474.7 F., Class G, that is by Lockshore Royal Choice 230516 and out of Noranda's Milkmaid 266975 that has a record of 19654.6 Milk, 1155.8 Fat, Class A (world's record when made).

The other son out of Lockshore Chancellor's Alberta 560167, on test in 270 days—10405.1 M., 515.36 F., Class EEE, a granddaughter of Noranda's Milkmaid 266975, former world's record cow. Chancellor's Alberta is by Lockshore Chancellor 230513 and out of Lockshore Alberta 459235, 7924.9 Milk, 459.0 Fat, Class EEE (record made on three-quarters) and she is out of Lockshore Roberta 330642, 16316.8 Milk, 808.2 Fat, Class C.

J. N. MATHEWS, Owner — T. B. Accredited—Bang's Free — A. JARDINE, Manager

Dunwalke's Recent Records

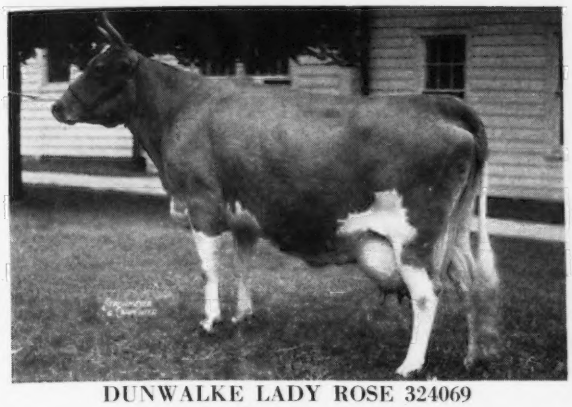

DUNWALKE LADY ROSE 324069
17125.9 milk, 794.5 fat, Class A
Sire: DUNWALKE LA FLEUR'S GOVERNOR 166850, A. R.

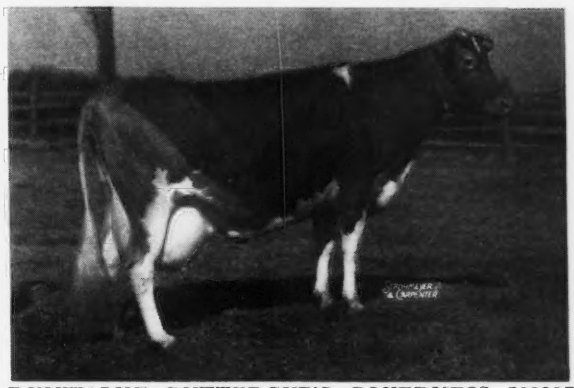

DUNWALKE BUTTERCUP'S GOVERNESS 529397
15366.7 milk, 660.1 fat, Class EEE (sixth place)
Sire: DUNWALKE LA FLEUR'S GOVERNOR 166850, A. R.

Herd Bulls Now In Service

FLYING HORSE KING'S LEADER 288923—Sire: Dunwalke King's Glory 261222. Dam: Alfalfa Farm Flute 442406, 4 times class leader, including one World's Record.

also

LAGRANGE LYNBROOK MELODY 257259, a double bred grandson of ORCHARD VIEW RELIANCE. Sire of three Class Leaders.

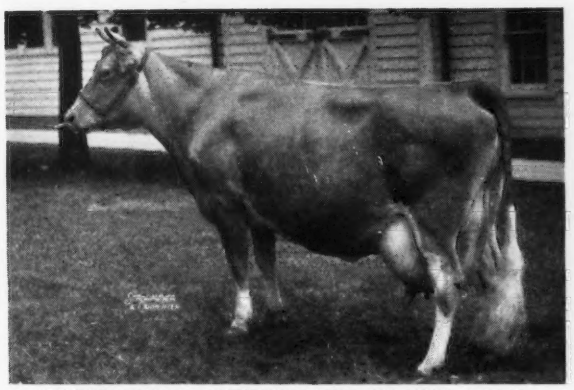

DUNWALKE BUTTERFAT'S GLORY 443987
13301.9 milk, 617.5 fat, Class BBB (State Champion)

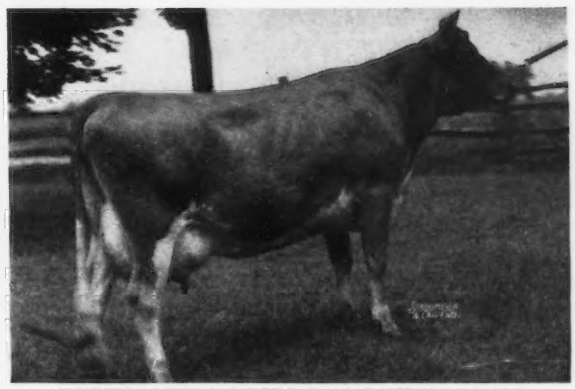

DUNWALKE RUBY'S DAUGHTER 578615
13277.0 milk, 594.05 fat, Class G, 320 days

DUNWALKE GOVERNOR'S RUBY 428831
12081.8 milk, 589.3 fat, Class AAA

DUNWALKE MAGGIE'S DAUGHTER 303329
13830.7 milk, 645.8 fat, Class AAA

DUNWALKE BUTTERFAT'S QUEEN 573849
9295.2 milk, 440.1 fat, Class GGG
(held for registration of calf)

DUNWALKE FANNY'S GOVERNESS 652637
327 days, 11906.7 milk, 526.78 fat, Class C

DUNWALKE GOVERNOR'S FLOWER 522842
9616.9 milk, 529.7 fat, Class DDD

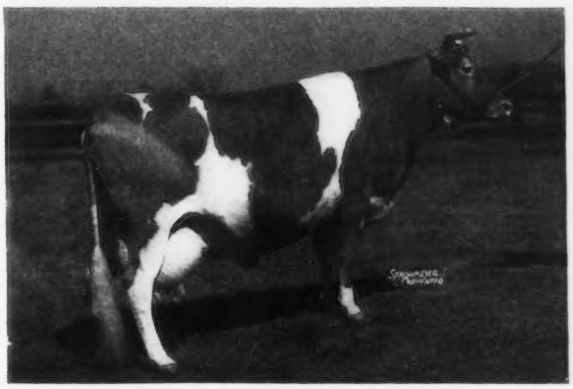

DUNWALKE BUTTERFAT'S FLOWER 410839
11873.8 milk, 600.45 fat, Class A, 243 days

DUNWALKE FARMS • Far Hills, New Jersey

TEN TWO-YEAR-OLD DAUGHTERS

TWO ARE CLASS LEADERS

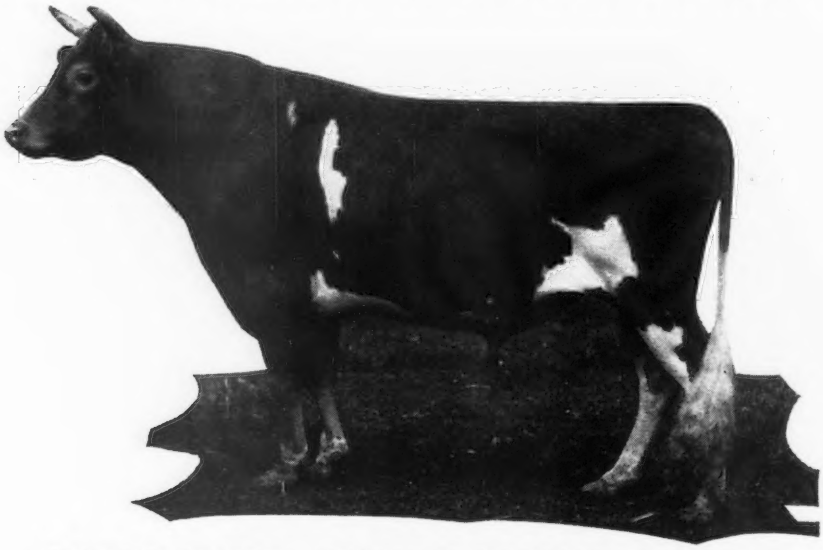

LANGWATER COUNTY SQUIRE 216866

It is an honor for any sire to have two class leader daughters and when both class leaders are two-year-olds, it is remarkable. It is still more remarkable that another two-year-old daughter gives a promise of becoming the third two-year-old class leader.

If the twelfth daughter of Langwater County Squire, Green Meads Lady Topaz 658215, becomes a class leader in FF we believe that Langwater County Squire will be the first Guernsey sire to have three class leaders, all in two-year-old classes. Even if Green Meads Lady Topaz does not become a class leader, she will lack but a few pounds of that honor.

Here are the records of the first ten unselected daughters of Langwater County Squire 216866:

	LBS. MILK	LBS. FAT	CLASS
GREEN MEADS LADY WELCOME 516579	12055.8	609.4	GG
GREEN MEADS LADY WILMA 553484	13864.0	661.9	GG
GREEN MEADS LADY JEAN 588426	12418.8	703.2	GG
GREEN MEADS LADY ALTA 589714	12562.6	670.8	G
GREEN MEADS LADY PENELOPE 589715	14950.6	715.1	G
*GREEN MEADS LADY DESIRE 596807	14864.8	800.8	FF
GREEN MEADS LADY PHLOX 589717	12961.7	592.6	FF
GREEN MEADS LADY WANDA 589719	12013.8	588.9	GG
GREEN MEADS LADY WISTARIA 589716	12321.8	535.7	G
*GREEN MEADS LADY WILLOW 658219	15344.0	815.5	GG
		(held for registration of calf)	

*Class Leaders

The average of the above ten records, all in two-year-old classes, is 13335.8 lbs. of milk and 669.9 lbs. butter fat.

Langwater County Squire 216866 has been bred to many of the fifty-one cows in our herd that already have records above 600 lbs. butter fat and in addition is being bred to many promising heifers. Twenty-one of these cows have records above 700 lbs. butter fat.

Some of his calves will be available next fall.

GAYLORD GUERNSEY FARMS

NEGATIVE TO BANG'S DISEASE **Box 1618 : Oklahoma City** T. B. ACCREDITED NO. 400540

E. K. GAYLORD, Owner T. H. HAYTON, Manager

MASSACHUSETTS GUERNSEYS

The many outstanding Guernsey herds of Massachusetts offer foundation stock of real merit.

Healthy, Well-Bred

Cows • Heifers • Bulls

Look These Over, Prices Right

Write:

Massachusetts Guernsey Breeders' Association

146 Summer Street · Boston, Massachusetts

DUNN'S TOUR SALE

IS POSTPONED

from June 8 at Rhinebeck, N. Y., to an indefinite later date.

Private sales have been good—very good. It is only natural, therefore, that breeders are reluctant to hold their animals for a public sale—hence the foregone conclusion that our sale can serve a better purpose at a later season.

The astounding auction average of $647 for Guernseys from one farm last month, a third of which were bulls, bespeaks a happy year for all Guernseydom. Sounds ridiculous doesn't it when we read of a goat bringing $1000 at auction and our friends George Newlin and Silas Ridgly (prominent Guernsey breeders in the West) selling their hogs at auction for $1250, $1325, $1650 and a top of $1800? Oh well, we don't know the half of it yet—just wait 'till this war is over and we'll all be thankful for owning some form of livestock and Guernseys in particular.

Better plan to attend these sales: (see their ads)
May 23—New England Spring Sale, Topsfield, Mass.
May 25—Kitchener Farm Sale, Billerica, Mass.
Here's where you'll buy real ones - worth the money. We'll be there.

DUNN'S TOUR has been rolling faster and farther than usual. Shipped two carloads to Texas, two to New Jersey, one to Connecticut and smaller lots moving in all directions.

We have a number of herds listed to sell privately. Fresh Cows. Several lots of heifers and selections from herds being reduced. Many fine bulls confidentially listed.

We'll use our tires to drive you or will direct you if you prefer to travel alone.

DUNN'S TOUR

"The Short-Cut to Good Guernseys"

Schoharie, New York, and Cordaville, Mass.

Craiglan . . . **OFFERS FOR SALE**

Craiglan Lucky Gentleman 296434

Born November 16, 1940

Sire—Florham Polly's Gentleman 292911 is by Langwater Country Gentleman 141686, out of Florham Polly 307289 with 19509.1 lbs. milk and 1013.8 lbs. fat, Class A, her dam with 825.3 lbs.

Dam—Florham Lucky Girl 555914
12726.2 lbs. milk, 664.6 lbs. fat, Class E.
"Lucky Girl" is a daughter of Langwater Ptolemy 205128 and has the kind of udder we all like to see. On her dam's side she carries the blood of Langwater Heritage with 876.9 lbs. fat and Star Gazer's Easter Rose with 859.6 lbs.

Walter Craig
Owner

Jay D. Warner
Manager

Craiglan

R. F. D. No. 2, Perkasie, Penna.

T. B. AND BANG'S ACCREDITED

Herd Sires

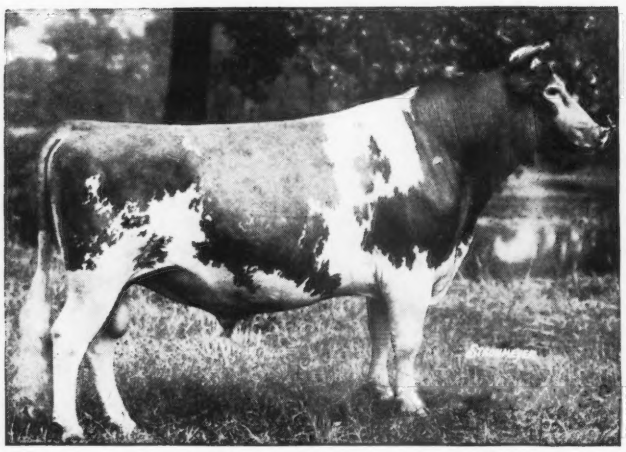

ALFALFA FARM PHILOSOPHER, A. R.

Grand Champion, National Dairy Show; Twice Reserve Grand Champion, National; Five Times Grand Champion, Eastern States.

30 Daughters are either tested or are now on A. R. test. **His A. R. daughters average over 12000 lbs. milk and 600 lbs. fat, all immature. 4 with over 700 lbs. fat. Sire of the 1941 National Grand Champion Bull.**

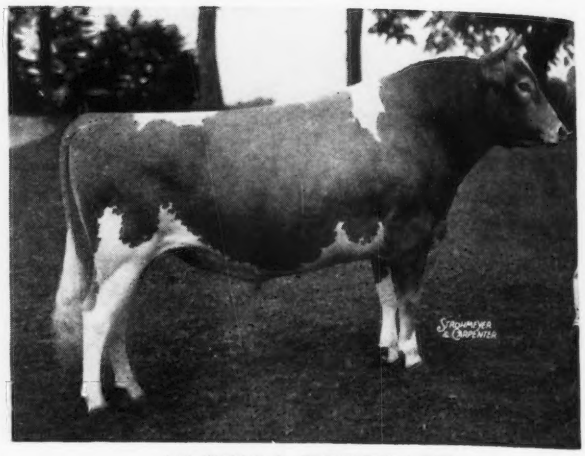

ARGILLA FORECAST

Sire: DOLLY'S FOREMOST OF HIGH ROCK, A. R.
More 700 pound daughters than any other Guernsey sire.

Dam: WINNETUXET JANE 2D
10552.6—562.9—F
13003.2—634.7—AA
1 A. R. daughter

First daughters will freshen this summer.

HERD FACTS

Number of Guernseys in Herd as of April 1	90 HEAD
Number of Cows of Milking Age	44
Number of A. R. Cows	33
Number of Cows on Test for First Time	8
Number of Cows not Tested or on Test	3 (two-year-olds)

33 A. R. COWS AVERAGE

13480.6 Milk, 5.25%, 705.9 Fat—

ONLY 7 MATURE RECORDS

A Combination Hard to Beat

SHOW WINNING TYPE—HIGH PRODUCTION

Bull Calves For Sale

T. B. Accredited No. 78223 **Massachusetts Abortion Free 19**

ARGILLA FARM • IPSWICH, MASSACHUSETTS

S. M. MERRILL, Owner R. J. McKENZIE, Manager

Bang's Free Certificate No. 7523 *Federal Accredited No. 467076*

Spar Hill Guernseys

SENIOR HERD SIRE

Sire:

GREEN MEADOW
CORONATION PRINCE
125281, A. R.

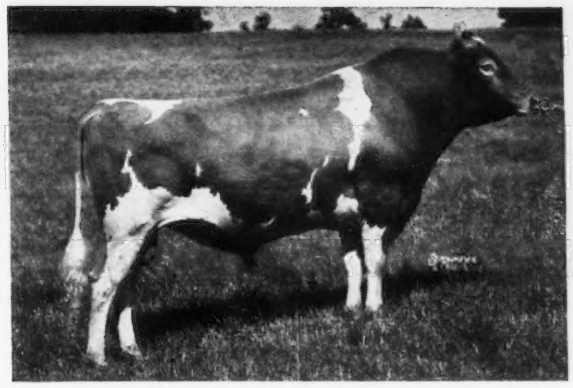

Dam:

GREEN MEADOW
CELESTA 367108
14812.6—666.8—F

Daughter of Green Meadow Coronation King 109429, A. R.

Coronation King's Heir 236860, A. R.

CORONATION KING'S HEIR'S DAUGHTERS FINISHING TEST AT SPAR HILL FARM:

	MILK	FAT	CLASS
SPAR HILL GOLDENROD 580285	13057.1	716.2	GG
SPAR HILL SWEET PEA 580290	13164.5	685.6	GG
SPAR HILL ORCHID 580287	14192.5	677.0	GG
SPAR HILL SUNFLOWER 580283	12900.8	676.9	GG
SPAR HILL DAFFODIL 580284	15159.0	653.2	GG
SPAR HILL CARNATION 580288	12394.7	613.7	GG
SPAR HILL HYACINTH 619375	14788.1	608.9	GG
SPAR HILL ASTER 580286	11981.6	594.2	GG
SPAR HILL MORNING GLORY 580289	12358.2	544.9	GG

Average of the above: 13332.9 Milk—641.2 Fat

ADDITIONAL DAUGHTERS NOW ON TEST:

	MILK	FAT	CLASS	DAYS
SPAR HILL PRIMROSE 619380	11918.3	686.81	G	346
SPAR HILL IRIS 619378	11156.8	523.60	F	326
SPAR HILL HELIOTROPE 592099	8098.9	392.37	G	228
SPAR HILL HEATHER 669504	6050.4	349.01	G	243
SPAR HILL HOLLY 669506	4943.1	216.23	G	128
SPAR HILL WINTERGREEN 669509	1825.4	80.40	G	51

BULL CALVES FOR SALE

1. Sire—CORONATION KING'S HEIR 236860 (see above).
   Dam—EAST-MOUNT HAZEL 410016—13421.6 M., 648.5 F., Class EE.
2. Sire—CORONATION KING'S HEIR 236860 (see above).
   Dam—GLENBURNIE GEM 2D 445127—14204.7 M., 784.5 F., Class BB.
3. Sire—SPAR HILL HAZEL'S KING 287572. Son of Coronation King's Heir.
   Dam—MERRILY OF HILL GIRT 409750—18449.5 M., 962.2 F., Class A.

Chadds Ford, Pennsylvania

HAROLD S. SCHUTT, *Owner* THOMAS A. CALHOUN, *Manager*

EDISTO FARMS • Denmark, South Carolina

What the Kadis are Doing

Picture taken at 1 year of age

KLONDIKE KADI 228740, A. R.
Sire: ARGILLA KNIGHT 193529, A. R.
Dam: KLONDIKE GAY GRACE 399225
15711.9 M., 906.4 F., Class AA

His 10 A. R. Daughters:

EDISTO FARMS LOREE 553689
12305.7 M., 700.5 F., Class E (subject to final verification and approval)

EDISTO FARM'S ROSALIE 573692
10860.7 M., 627.0 F., Class G

EDISTO FARM'S LUCILE 556961
12029.8 M., 613.4 F., Class G

EDISTO FARM'S POPPY 556958
11219.5 M., 588.8 F., Class GG

EDISTO FARMS KADI'S CONTENT 540541
10242.0 M., 555.8 F., Class GG

EDISTO FARM'S KADI'S JUNE 548729
10359.7 M., 519.3 F., Class F

EDISTO FARM'S SILVER 561839
9972.9 M., 507.7 F., Class G

KADI'S ELOISE 516282
10016.3 M., 505.4 F., Class G

EDISTO FARMS' ARLINE 567662
9306.0 M., 505.3 F., Class G

KADI'S JOSEY OF EDISTO FARMS 526779
11383.5 M., 503.8 F., Class G

Consignment to South Carolina State Sale

Sired by Klondike Kadi 228740:

EDISTO FARMS' AGGIE 567663
On test in Class D, made 56 lbs. fat first month.
Dam: Rivelon Valiant Agnes 542534, A. R.
13026.4 M., 606.2 F., Class A

EDISTO FARM'S LINA 582565
Dam: Jeweller's Linda 393555, A. R.
10979.2 M., 540.2 F., Class G

EDISTO FARM'S FRISKY 619719
Dam: Polly's Annie 490025

T. B. and Bang's Accredited

J. B. GUESS, Jr., Owner **J. B. GUESS, III., Manager** **O. H. SHARPE, Herdsman**

DONDALE FARM

offers for sale . . . A Bull Calf

Dropped October 8, 1941

Sire: SUNNYMEDE JUVIS MAY KING 214386
A son of **Langwater Juvis 110894, A. R.** (37 A. R. daughters) and out of Climax May Ellen 344898, A. R.

Dam: BUTTERFAT'S BOUNTY 612428
6598 M., 333.8 F., D. H. I. A. (as a two-year-old-305 days). She a daughter of Hilltop Butterfat Jewel 210554 (4 A. R. daughters) and he out of **Hilltop Butterfat Maid 265849, A. R.**, 15963.7 M., 830.2 F., Class A, (a daughter of **Imp. Primrose's Butterfat 104967, A.R.**

Here is a calf that has high production inheritance. Send for price.

FRED SHAMBERGER **Graham, Missouri**

Perfection Guernsey Farm

Cordially invites you to stop in and see our Registered Guernsey Herd.

Farm Located . . . One mile east and ¼ mile north of Okemah, Okla. Halfway between Tulsa and Oklahoma City on Highway 62.

Our Junior Bull

RAY'S CO MAC 269954

Sired by a son of Bournedale Rex, A. R., and Eisele's Berthine 321577, A. R.
10807.9—630.3—B
1 A. R. daughter with 634.7 in GG and 709.8 in AA.

DR. C. M. COCHRAN
Owner

Okemah, Oklahoma

Langwater Hilarity

we are pleased to announce, will remain at Law-Will until October 1.

Sire: LANGWATER PLATO (son of "Pharaoh") 17 A. R. daughters as first-calf heifers average 11151.4 M., 538.4 F., 17 immature.

Dam: LANGWATER JOYOUS (2nd highest record daughter of "Pharaoh") 16252.5 M., 840.8 F., Former Class Leader BB.

HILARITY'S daughters as first-calf heifers are producing up to 50 pounds per day. He is being bred to Law-Will General's daughters that, as first-calf heifers are producing up to 47.5 pounds per day and as second-calf heifers up to 65.8 pounds per day.

GENERAL'S dam, Imp. Pearl of Grand Fort—19168.7 M., 803.5 F., Class A—is a sister of Hilarity's grandam, Imp. Beauty's Flora of Langwater—17054.9 M., 787.5 F., Class A.

BULL CALVES of this breeding, are for sale.

FEDERALLY ACCREDITED BANG'S CERTIFICATE

Law-Will Farm *HOPE, R. I.*

ESTATE OF F. L. WILLIAMS
Owner

J. A. HANDFORD
Herdsman

Goodleigh Farm

Herd Average 476 Butter Fat

Bred Heifers and Calves For Sale

WRITE FOR INFORMATION

DORRANCE REYNOLDS
Owner

MARY WEIR
Manager

DALLAS, PENNSYLVANIA

Blood Tested Accredited 1118

T. B. Tested Accredited 1594194

DAISY CATTLE MARKER

NOW HAS DOUBLE LOCK

Patents Pending

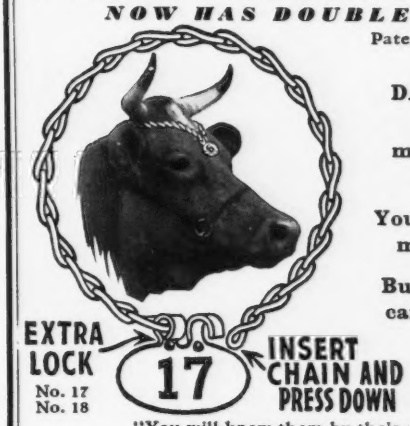

DAISY CATTLE MARKERS make good cows look better.

You need them now more than ever.

Buy now while we can supply them.

"You will know them by their number."

Yes, your troubles will be over when you use Daisy Cattle Markers for your herd.

No. 17 Daisy Cattle Marker with 23-inch chain for the horns. Brass plated. ***Price $6.50 per doz.*** Post-paid complete.

No. 18 Daisy Cattle Marker when used around neck, a 36-inch chain is furnished. Brass plated. ***Price $7.50 per doz.*** Post-paid complete.

No. 19 Daisy Cattle Marker for calves and young stock, furnished with 1¼-inch brass ring, to be used with strap. ***Price $5.50 per doz.*** Post-paid complete.

Standard numbers are stamped 1 to 150, others stamped as per order. Sample mailed anywhere in United States for 60 cents to cover handling and postage.

Manufactured by

Golden Arrow Farms

Box 7, HUNTINGTON, INDIANA

A Cordial Welcome

To THE AMERICAN GUERNSEY CATTLE CLUB,
to Minneapolis, on the occasion of its Annual
Meeting—May 13, 1942.

We, as hosts, appreciate the distinct honor
that our state was selected for the location of
the first Annual Meeting of The Club ever to
be held "out in the territory."

That you Breeders attend in large numbers,
and that the meeting be a huge success is our
sincere wish.

GLUEK FARMS • *Minneapolis, Minnesota*

ARTHUR L. GLUEK
Superintendent

C. J. COULTER
Manager

RUDY MATH
Herdsman

Tarbell Farms Guernseys

Federal Accredited 76812 ***N. Y. State Negative Approved R-24***

Two World's Champions

A Daughter and a Granddaughter of May Royal's Holliston 130308

***The daughter . . .* World's Champion Junior 4-Year-Old**

Tarbell Farms Royal Lenda 467961

12459.3 M., 706.3 F., Class G, 730 T. M.
20508.9 M., 1109.0 F., Class C, 1093 T. M.

Sire: May Royal's Holliston, 118 A. R. daughters. (*More A. R. daughters than any Guernsey Sire*).

Dam: Tarbell Farms Ultra Lenda 372084
8760.8 M., 517.0 F., Class EEE

***The granddaughter . . .* World's Champion Junior 3-Year-Old**

Tarbell Farms Peerless Margo 613193

10848.8 M., 596.1 F., 7th Class GGG
18501.4 M., 1013.3 F., Classes E and EE.

Sire:
Foremost Peacemaker 214202, 28 A. R. Daughters

Dam:
Tarbell Farms Royal Marigold 408383
7835.1 m., 424.3 f., Class FFF.
Sire: May Royal's Holliston.

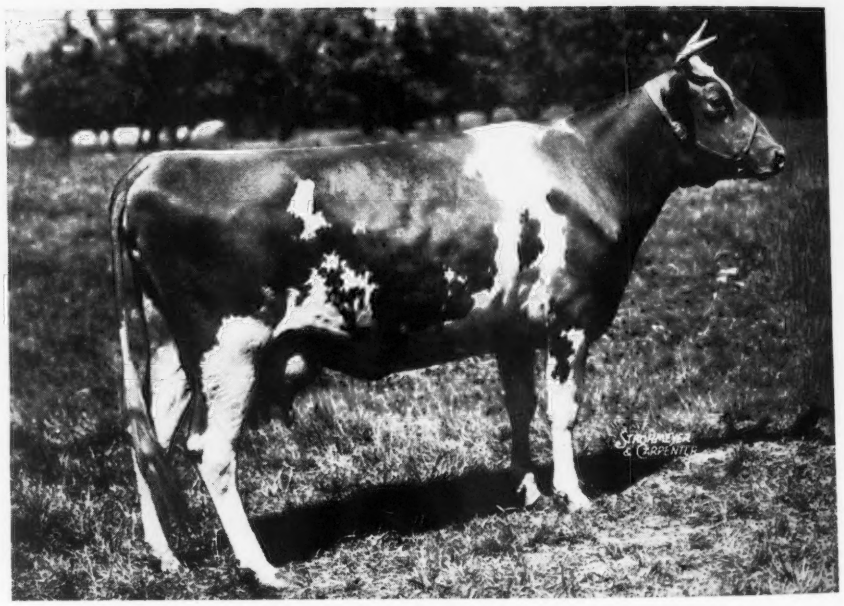

For Sale . . . Young bulls sired by Foremost Peacemaker out of daughters of May Royal's Holliston, also grandsons of May Royal's Holliston through his son, Tarbell Farms Royal Leon 254963 (full brother to Royal Lenda) and grandsons of "Royal Lenda" through her son, Tarbell Farms Noble Leader 280957. Pedigrees and full descriptions furnished on request.

VISITORS ALWAYS WELCOME

Tarbell Farms • Smithville Flats • Chenango County • New York

GOLDEN—ARROW—FARMS

REG. U. S. PATENT OFFICE

Where the Cows Milk A TON of Milk per Month

REAL RECORDS

Here are Records Hard to Beat!

We have in our herd Golden Arrow Rose Mary No. 27 and her daughter, Golden Arrow Gertrude No. 41.

We are wondering if there is a dam and a daughter that was bred by the owner and still owned by the breeder that can show records like these in the D. H. I. A.?

If you can beat our record, write W. F. Schacht, Huntington, Indiana

HERE IT IS
18906 M., 890.3 B. F., D. H. I. A.

NO. 27 GOLDEN ARROW ROSE MARY, A. R.

No. 27—GOLDEN ARROW ROSE MARY 455608, A. R. Record: **16660.0 lbs. Milk, 804.7 lbs. Fat, Class B.** A. R. Record: **19324.1 lbs. Milk, 825.8 lbs. Fat, Class A** (subject to final verification and approval).
D. H. I. A. Record: **18906 lbs. Milk, 890.3 Fat.** March 27, 1941, to March 26, 1942.

HERE IT IS
18355 M., 876.4 B. F., D. H. I. A.

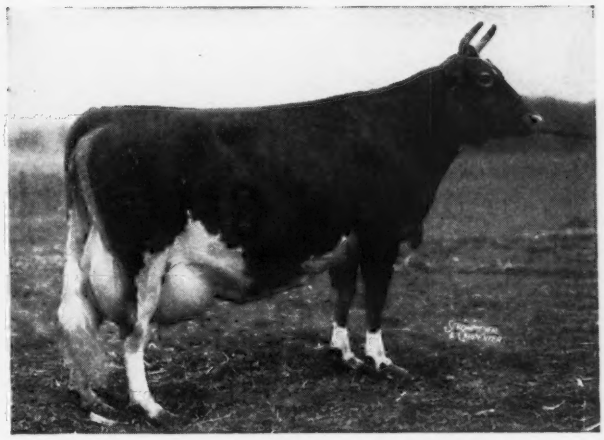

NO. 41 GOLDEN ARROW GERTRUDE, A. R.

No. 41—GOLDEN ARROW GERTRUDE, A. R. Record: **18719.6 lbs. Milk, 859.6 lbs. Fat, Class AA.** D. H. I. A. Record: **18355 lbs. Milk, 876.4 lbs. Fat.** April 1, 1940, to March 31, 1941.

While these are outstanding records, yet our prices on bull calves are reasonable. You can afford to own the best simply by contacting us.

DAISY CATTLE MARKERS MAKE GOOD COWS LOOK BETTER — See our Ad, page 903, for Daisy Cattle Marker
You need them now more than ever. Buy now while we can supply them.

We Extend a Special Invitation to Visit These Farms

GOLDEN ARROW FARMS, *Huntington, Indiana*

Federal Accredited - Indiana Bang-Free Certificate No. 929-D

W. F. SCHACHT, *Owner*, P. O. Box 7, Huntington, Indiana

Farm No. 1 is located on State Road No. 5, seven miles south of Huntington. For Farms No. 2 and No. 3 take State Road No. 9, nine miles south of Huntington, then one mile east.

GREEN MEADS FARM

A Promising Young Sire in Service

PHOTO AT 36 MONTHS

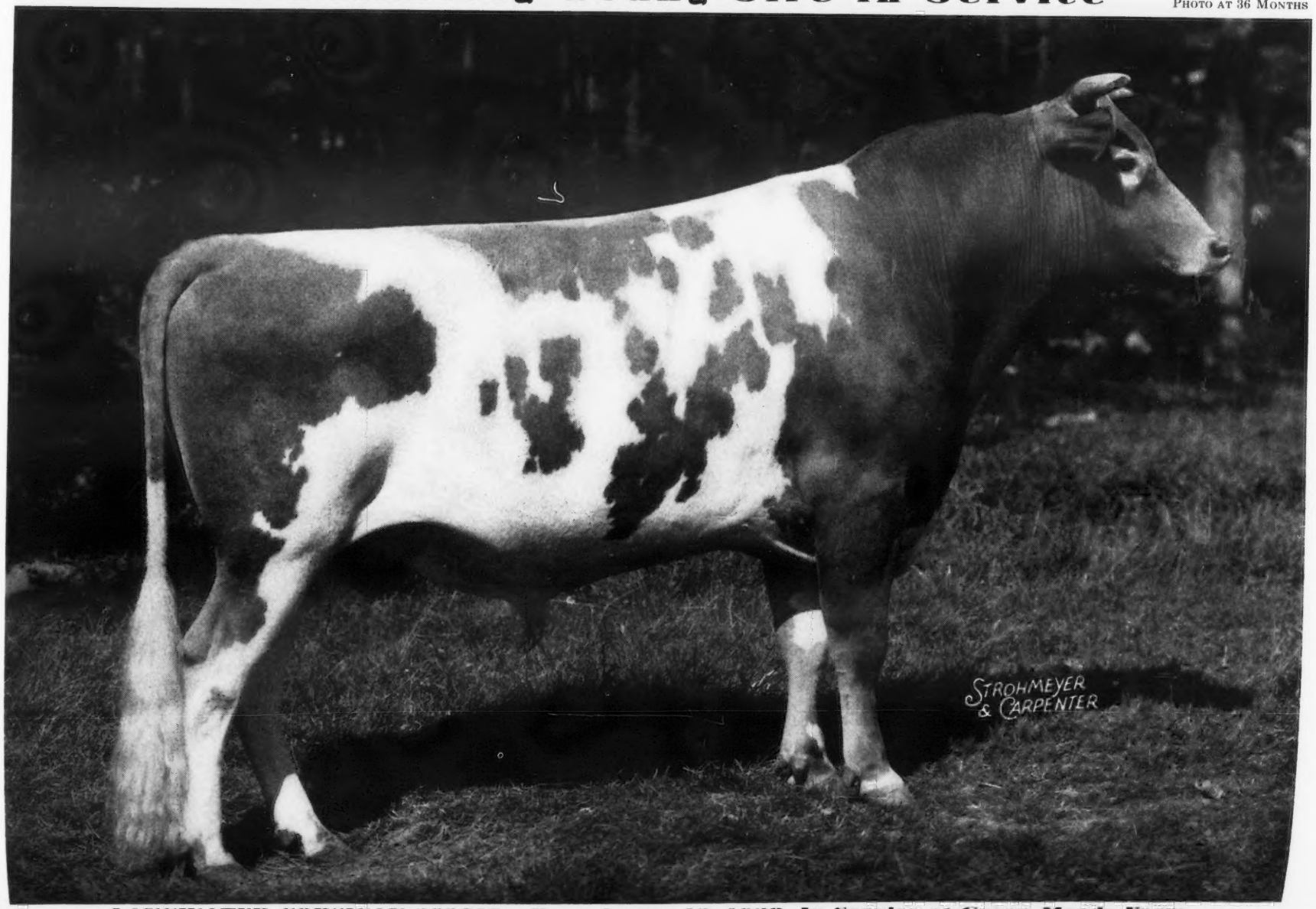

LANGWATER CORNICAN 282708 — Born August 12, 1938. In Service at Green Meads Farm

Pedigree of LANGWATER CORSICAN 282708

LANGWATER MOONLIGHT 160256, A. R.
12 A. R. sons
25 A. R. daughters
38 records average
11954.4—622.1—29 immature
Langwater Moonflower 327081
10924.8—675.3—DD
16715.6—984.4—A
Langwater Honey-moon 327071
11597.8—653.6—E
15295.2—850.4—BB
Langwater Golden Bloom 396683
14026.0—878.7—A
Langwater Dora 475570
12374.2—652.2—D
15327.3—833.5—A
Langwater Tinkabell 501201
11126.8—511.9—DD
15412.7—767.2—B
Langwater Lovelorn 351413
11351.2—678.7—G
12751.0—604.3—AA
14878.1—738.8—A
Langwater Doreen 396685
13054.9—715.1—AA
Vera of Gwynllan Farm 335488
12178.5—610.4—BB
15468.8—711.2—A
Langwater Cereus 501199
10592.4—552.7—GG
13456.2—700.4—BB
Langwater Honeysuckle 541422
12269.8—633.0—F
Moonlight's Gentian 507023
12813.3—611.5—GG
13330.5—620.3—DD
Langwater Monabelle 541412
12312.5—648.8—DD
Chedco Lady Astor 532693
11499.9—622.8—FF
Langwater Columbine 400414
12071.5—626.0—CC
13269.4—662.7—AA
Langwater Dulce 2d 396679
12291.1—647.3—B
Langwater Dulcette 373691
13626.6—606.8—BB

LANGWATER PHARAOH 98719, A. R.
41 A. R. sons
50 A. R. daughters
68 records average:
12089.5—592.6—55 immature
Langwater Valencia 304322
13623.7—763.8—E
17508.9—952.7—A
Langwater Joyous 351416
11759.8—607.5—F
16252.5—840.8—BB
Langwater Gardenia 2d 283995
11898.0—614.3—F
15172.0—820.2—C
Langwater Buttercup 292008
13606.6—715.8—G
15623.9—813.3—A
Langwater Joyce 501197
13831.0—705.3—GG
Langwater Crescent 424728
12447.0—605.9—E
14432.0—735.1—BB

MOONLIGHT'S CORONET OF JEAN DU LUTH 128991
13997.0—706.0—A
2 A. R. sons, 3 A. R. daughters
Langwater Crescent 424728
12447.0—605.9—E
14432.0—735.1—BB
Langwater Coronet 304321
12811.5—679.0—D

LANGWATER CORAL 501202
14239.8—644.4—D

LANGWATER COUNTRYMAN 200171, A. R.
3 A. R. sons
20 A. R. daughters
23 records average
12590.6—584.7—21 immature
Langwater Merriment 413609
14184.7—707.3—E
15932.3—748.3—A
Vallevue Country Colleen 423608
14433.5—689.0—GG
Blakeford Sweet Adeline 462383
12486.3—646.4—GG
Langwater Corona 541418
14070.4—652.0—D
Langwater Dorinda 501195
12867.1—625.0—F
Langwater Lorna 590861
11360.2—614.3—FF
Langwater Charming 427674
12693.8—600.9—G
Langwater Bounty 424729
12148.2—610.3—B

LANGWATER CORA 413610
15653.5—710.4—D—T. M. 1095
1 A. R. daughter

LANGWATER SHEIK 77112, A. R.
9 A. R. sons
11 A. R. daughters
15 records average:
12064.9—636.0—11 immature
Langwater Colleen 221200
12888.4—721.8—D
Langwater Consort 177727
12206.5—738.8—C
Langwater Pride of Calais 164160
13236.7—750.7—A

LANGWATER QUEEN OF THE EAST 70304
13221.5—646.8—G
16980.4—831.0—A
Sold, 1920 for $11,000.
4 A. R. sons, 1 A. R. daughter

MAY ROSE MOONLIGHT 62054, A. R.
1 A. R. son, 8 A. R. daughters
11 records average:
10921.2—530.6—6 immature
Moonlight's Golden Coronet 151687
15680.4—757.1—BB
Roselight of Clover Vale 218444
14399.2—663.0—A

JEAN DU LUTH CORONET 52816
20004.0—952.3—AA
Sold, 1922 for $8,000.
2 A. R. sons, 5 A. R. daughters
Golden Coronet of Jean du Luth 81283
15485.9—968.8—AA

LANGWATER MERRYMAKER 166128, A. R.
24 A. R. sons, 31 A. R. daughters
41 records average:
11563.2—546.5—33 immature
Langwater Merry Queen 356075
15489.5—705.6—AA
Langwater Blanche 2d 377458
13932.8—651.5—G

LANGWATER COUNTRY FLOWER 204359
15106.3—790.4—A
3 A. R. sons, 3 A. R. daughters
Langwater Country Blossom 307376
11936.3—607.7—G
15080.5—729.9—AA

LANGWATER PHARAOH 98719, A. R.
50 A. R. daughters
Langwater Lady Astor 307378
13413.0—734.7—CC
Langwater Anne 284005
14918.9—783.5—B
Langwater Country Blossom 307376
15080.5—729.9—AA

LANGWATER CORONET 304321
12811.5—679.0—D
4 A. R. daughters
Langwater Coronal 457756
14366.5—724.1—A
Langwater Coronation 373694
11353.6—577.6—G
Langwater Cora 413610
15653.5—710.4—D

LANGWATER AFRICANDER 57121, A. R.
Sold, 1926, for $25,000.
37 A. R. sons, 76 A. R. daughters
Gayhead's Leading Lady 126574
15140.6—843.5—A

LANGWATER LAUGHTER 93086
11450.1—665.2—F
Sold, 1922, for $6,000
3 A. R. sons, 2 A. R. daughters

LANGWATER WARRIOR 26509, A. R.
Sold, 1922, for $15,000.
47 A. R. sons, 36 A. R. daughters
Langwater Heritage 77997
18596.3—876.9—A

LANGWATER CLEOPATRA 47043
15364.7—792.5—B
Sold, 1922, for $19,500
1 A. R. son, 1 A. R. daughter

CRAIGAMOOR MAY KING 40382, A. R.
3 A. R. sons, 8 A. R. daughters
Craigamoor Vernette 3d 114118
14940.4—725.2—A

ROSELIGHT OF JEAN DU LUTH 64384
13169.8—606.5—D
15273.7—714.1—A
1 A. R. son, 2 A. R. daughters

MAY KING OF LINDA VISTA 17946, A. R.
Sold, 1916, for $4,600
7 A. R. sons, 17 A. R. daughters
William's May Rose of Jean du Luth 56836
12471.0—696.6—A

CORALETTA OF TRIANON 29703
8801.2—406.8—F
3rd Aged Cow, N. Dak. State Fair, 1914.
1 A. R. daughter

LANGWATER VALIANT 51868, A. R.
30 A. R. sons, 29 A. R. daughters
Langwater Lively 266755
18079.1—895.3—AA
Langwater Duvaux Rose 158529
16112.4—833.3—A

SHUTTLEWICK QUEEN OF JOY 129737
15803.4—778.1—A
Sold, 1924, for $8,100
3 A. R. sons, 3 A. R. daughters

LANGWATER STEADFAST 31672, A. R.
Sold, 1920, for $25,000.
33 A. R. sons, 33 A. R. daughters
Langwater Angela 195134
19003.9—940.1—A
Shuttlewick Levity 101850
16896.0—804.4—G

IMP. COUNTY FLOWER OF LANGWATER 149216
14166.8—662.5—A
Sold, 1928, for $8,100.
4 A. R. sons, 2 A. R. daughters

LANGWATER SHEIK 77112, A. R.
11 A. R. daughters
Langwater Jacquelin 177731
13447.4—733.3—A

LANGWATER QUEEN OF THE EAST 70304
16980.4—831.0—A
Sold, 1920, for $11,000
4 A. R. sons, 1 A. R. daughter

LANGWATER VALIANT 51868, A. R.
29 A. R. daughters
Langwater Fides 177729
14390.4—742.0—D

MOONLIGHT'S CORONET OF JEAN DU LUTH 128991
2 A. R. sons, 3 A. R. daughters
13997.0—706.0—A

DARWIN S. MORSE, OWNER — HERD FEDERALLY ACCREDITED — MASSACHUSETTS BANG'S FEEE HERD NO. 29 — D. W. CLARK, HERD MANAGER

RICHMOND, MASSACHUSETTS

BROOKLANDWOOD FARMS

Believed That

"MARMION"

Inherited Production Through:
THREE GENERATIONS OF GREAT DAMS

HIS DAM:
AIYUKPA GOLDEN CORNET 195761
9263.8 M., 619.2 lbs. F., Class G. Twice 1st prize cow at National Dairy Show. Sold in dispersal sale for $1,800.

HIS GRANDAM:
GOLDEN CORONET OF JEAN DU LUTH 81283
15485.9 M., 968.8 F., Class AA. Former **World Record** Class AA. Sold for $10,000. Dam of seven A. R. Progeny.

HIS GREAT GRANDAM:
JEAN DU LUTH CORONET 52816
20004.0 M., 952.3 F., Class AA. Former **World Record Class AA.** Sold for $8,000. The foundation cow of Coronet Family.

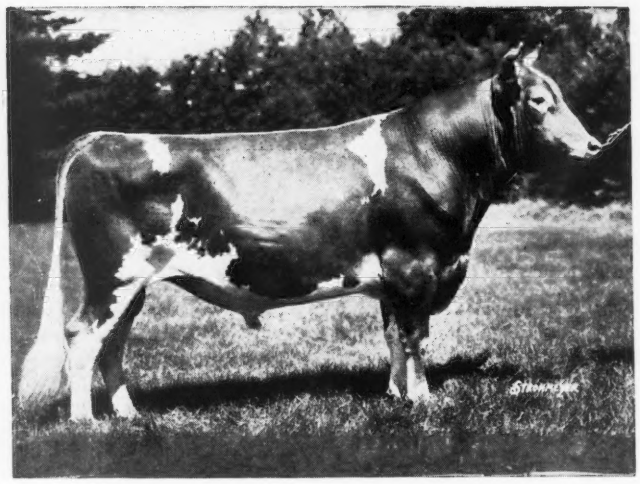

AIYUKPA GOLDEN MARMION 150519

Twice first prize bull National Dairy Show. Sold in dispersal sale for $3,900. Three times Grand Champion Bull, Maryland State Fair. Stood for ten years as Senior Herd Sire at Brooklandwood Farms where he died at nearly fourteen years of age. We have sixty of his daughters on the farm today—we hope to test all of them as we have increased capacity of our test barn to 27 head.

Proved That

"MARMION"

Transmitted Production Through:

HIS DAUGHTER:
BROOKLANDWOOD MAMIE 411026
20194.5 M., 1040.0 F., Class A Highest record Guernsey South of the Mason-Dixon Line.

HIS DAUGHTER:
BROOKLANDWOOD ALEENE 393906
15289.2 M., 929.4 F., Class AA Maryland State Champion and highest record Guernsey South of the Mason-Dixon Line in Class AA.

HIS **9 A. R. DAUGHTERS** ave. **14926.6 M., 808.4 F.**

HIS **22 A. R. DAUGHTERS** ave. **12974.4 M., 702.6 F.**

ALL HIS **41 A. R. DAUGHTERS** ave. **10886.4 M., 590.3 F.**

IN THE COURT OF THE DAIRY QUEENS

Pictured below are the SIX daughters of AIYUKPA GOLDEN MARMION selected to represent the GUERNSEY BREED at the NATIONAL DAIRY SHOW in 1940. They have A. R. Records averaging **15823.3** lbs. **M., 842.5** lbs. **F.** They are **ALL** still living and going strong.

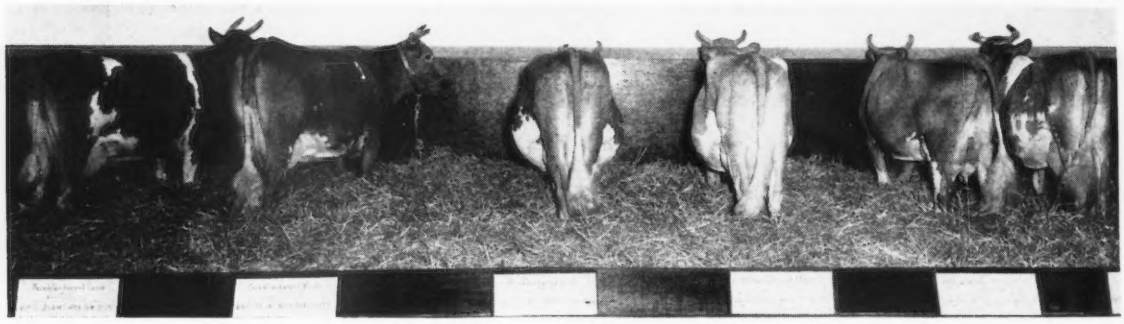

Left to Right

(1) **Brooklandwood Lassie 400244**
9666.9—477.6—G
12158.9—647.4—D
16283.2—804.4—A

(2) **Brooklandwood Mamie 411026**
10699.0—521.7—GG
14137.9—712.4—CC
16437.4—843.8—A
20194.5—1040.0—A

(3) **Brooklandwood Emily 406873**
11297.3—529.4—G
13779.0—672.1—CC
15505.5—752.6—AA
Now on retest expected to make about 900 lbs. Fat.

(4) **Brooklandwood Aleene 393906**
7661.4—492.4—FF
11303.6—669.0—BB
12419.7—777.1—AA
15289.2—929.4—AA
Now on retest and going again at rate of over 900 lbs. Fat.

(5) **Brooklandwood Happy Girl 382882**
8368.9—446.0—G
10257.7—538.1—D
13315.0—719.9—A
Scheduled to soon go on retest in Class A.

(6) **Langwater Daphne 392806**
9671.2—549.0—F
14359.6—808.5—A

ACCEPTABLE IN TYPE—STRONG INDIVIDUALITY—These cows (along with their sisters) 13 on test now are our answer to **THE NATIONAL PLEA FOR ALL-OUT TOTAL MILK PRODUCTION.**

OUR LAST THREE SONS OF "MARMION"

BROOKLANDWOOD CHAMPION—Born January 1, 1940—out of Excellence Girl, the former Maryland State Champion, Class AA with **16130.0** M., **875.3** F. An almost priceless individual, he is being retained as herd sire at Brooklandwood.

BROOKLANDWOOD MARQUIS—Born October 27, 1941—out of Independence Marguerite with **12339.2** M., **613.9** F., Class **F**, and now on retest expected to make over **800** lbs. in Class D. She in turn, out of Crusader's Marguerite with **14351.3** M., **813.1** F., Class **B**, now on retest expected to make over **900** Fat in Class AA. The last son of Marmion to be offered for private sale. Pedigree and price on request.

BROOKLANDWOOD VOLUNTEER—Born October 21, 1941—Out of Marvel's Vivian with **13241.8** M., **607.3** F., Class **A**, she in turn out of Midday's Golden Violet with **18891.0** M., **879.1** F., Class **A**. **He is consigned to Frederick Sale, Frederick, Maryland, on May 20.**

Maryland Bang's Free Herd No. 50 — **T. B. Accredited Herd No. 228813**

BROOKLANDWOOD FARMS • Brooklandville, Maryland

MRS. I. E. EMERSON, Owner — G. H. HIBBERD, Manager — JOHN W. COLEBANK, Herdsman

Honey Brook Manor Farm
GUERNSEYS

Our Senior Sire

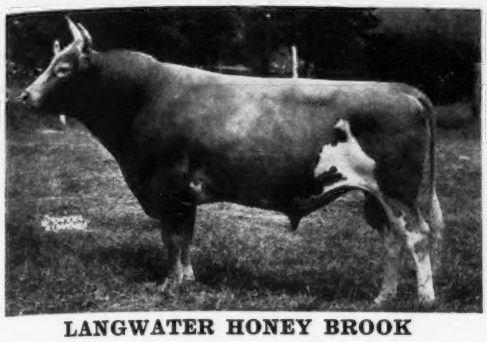

LANGWATER HONEY BROOK

3rd prize bull, 3 years and over, Pennsylvania Farm Show, 1940. He is by Langwater Countryman out of LANGWATER DAPHNE that is daughter of AIYUKPA GOLDEN MARMION with 14359.6 lbs. M., 808.5 lbs .F., Class AA (see Brooklandwood advertisement, page 908).

Our Junior Sire: LANGWATER CRAFTSMAN

Sire: LANGWATER COUNTRYMAN. 20 A. R. daughters with 23 records average 12590.6 lbs. M., 584.7 lbs. F., 21 immature. Dam: LANGWATER DUTEOUS, 10443.5 lbs. M., 501.6 lbs. F., Class F. She is by Langwater Pharaoh out of Langwater Dutiful 2d.

FOR SALE: Line-bred Bulls of this breeding.

T. B. Accredited 126892 Penna. Bang's Herd 2572

A. M. Kennell - Honey Brook, Chester County, Pa.

Spencer's Landing Guernseys

Allan B. Lane
Centreville
Maryland

T. B.
Bang's
Accredited

Our Junior Sire . . .
BLAKEFORD CONSTANT

Dropped: July 18, 1940

Three nearest dams average 15951.4 lbs. milk, 823.5 lbs. fat

Sire: BLAKEFORD LORD JIM
A son of Langwater Reveller, A. R., out of Green Meadow Tranquil, A. R., 14736.2 M., 801.5 F., Class A. 2 A. R. sons.
5 grandaughters of Tranquil sold for $600 in the 1941 May Royal-Steadfast Sale.

Dam: FRANCHESTER DELIGHT 300463
16714.8 M., 841.0 F., Class A.

"CONSTANT" is being used on foundation cows of Green Meadow—May Rose breeding.

Choicely bred stock, usually for sale.

Official Records Made in Stanchions On Twice Daily Milkings Under Regular Farm Conditions.

Ivan Huff, Mgr.

Chedco Westeria Ruth 455506

Completed her record on January 22 with 12642.7 milk, 758.2 fat, AA, and dropped a heifer calf on April 3, 1942, qualifying for Double Letter (subject to final verification).

"Ruth" was sired by Aiyukpa Levity-King 2d 191122, A. R. Her dam is Imp. Westeria's Ruth 332673, with a record of 17348.8 milk, 882.5 fat, Class AA, and is the dam of Chedco Honeysuckle 506911, by Langwater Dreadnaught 211731, with 10963.9 milk, 616.8 fat, Class GG.

The calf dropped April 3, 1942, is sired by Chedco Coronation King 241118 and traces through its sire and dam to that great family—THE LEVITYS—the family on which we are building our herd.

Accredited Herd 100024
Negative to Agglutination Test Certificate 20

On Route 62 - BERLIN, Mass.
F. H. Smith, Manager

Chedco Farm

C. E. COTTING, *Owner* - 50 FEDERAL STREET - BOSTON, MASS.

Maywood Farms

T. B. Accredited
Bang's Certificate 1236

STILLWATER • COLUMBIA COUNTY • PENNSYLVANIA

Home of

Langwater Maywood 204887, A. R.

Foundation A. R. Cows

	MILK	FAT	CLASS
JULIA SCOTT OF FAIRVIEW FARM	18604.9	815.5	BB
LONGWOOD FAIRY	16606.3	751.6	A
WESTMONT PENANCE	15281.0	750.1	A
FLORILLON REGAL PRIMROSE	12888.7	742.2	A
GAY FOLLY'S CARA DONNA	14494.4	724.2	D
KENMOOR FOREMOST PATSY	14575.2	723.2	AA
MOON MAIDEN OF ARGEVNA	15750.7	714.7	A
MAYWOOD SELECT'S PEARL	14062.7	697.3	A
CHEDCO ROSE	13032.2	667.2	A
AGRICOLA'S BABETTE	14370.4	661.0	B
LANGWATER WENDY	14953.4	624.0	A
MAYWOOD JULIA SCOTT	12356.7	616.3	F
HOPE'S BRIDGET LASS	9960.3	610.3	D
LANGWATER DULCETTE	13626.6	606.8	BB
MAYWOOD NORA GALLI	10798.1	606.3	G
GERAR PATIENT JESSICA	12046.3	602.8	C
AVERAGE	13963.0	682.1	

Send for our new bull list. It has some especially well-bred bulls of LANGWATER MAYWOOD blood lines—out of A. R. cows like these featured above.

Visitors Always Welcome

CARTER BACHE, OWNER — ELMER ASH, MANAGER

BIRCHFIELD FARMS

***Present . . .* Our Herd Sire**

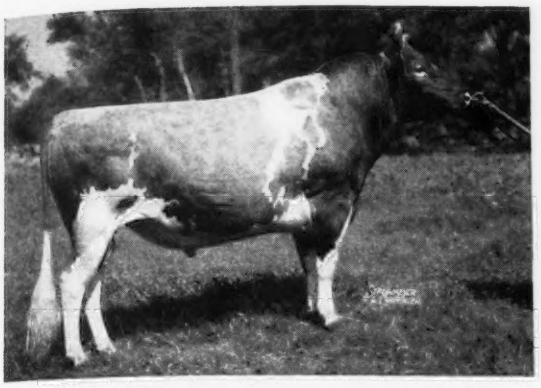

LANGWATER JUBELO 257536

7 nearest dams average 15643.0 lbs. M., 759.0 lbs. F.

Sire: LANGWATER GRANDEE 227277
Reserve Grand Champion, 1937 National Dairy Show. A son of Langwater Merrymaker 166128, A. R., out of Langwater Country Blossom 307376, A. R. Sold in 1936 for $4,500 and her daughter sold in 1940 for $3,500.

Dam: LANGWATER QUEEN OF MIRTH 424727, A. R.
15372.9 lbs. M., 664.4 lbs. F., Class AA. A daughter of Langwater Pharos 197457, A. R., and out of Langwater Queen of Joy 307375, A. R.

JUBELO sons out of high record A. R. daughters of Langwater Modeler, Langwater Meadow King, A. R., or by Imp. Bickleigh Sequel, A. R.

Accredited Negative

South Dartmouth, Massachusetts

LAWRENCE GRINNELL, Owner D. N. MCLEOD, Manager

Guernsey Pedigree Specialists

Established in 1915

Two color typewritten or ditto pedigrees, one copy up to several hundred on blanks for loose-leaf herd registers or on blanks not punched for covers for surplus stock for sale.

CATALOGUES FURNISHED FOR AUCTION OR PRIVATE SALES.
MOUNT HOPE PRECISE OR COMMERCIAL OR OTHER TYPES OF INDEXES PREPARED.
DAM-DAUGHTER COMPARISONS FIGURED.

Price Schedule

Number of Ancestors	Size of Blank	Typewritten (Two color) 1 copy	Ditto (Two color) 15 copies	30 copies
14	8½" x 11"	$ .75	$1.00	$1.25
14	14" square	1.00	1.25	1.50
30	14" x 16"	1.35	1.75	2.00
30	4¼" x 7¼"	.75	(pocket loose-leaf)	
62	14" x 17"	2.25	2.50	2.75
124	17½" x 23½"	4.00	(On Cardboard, Suitable for Framing)	

NOTE: On all ditto pedigrees, 15 or 30 copies, there is no additional charge for master copy. NOTE: Special prices quoted on total number of animals in herd on loose-leaf, 30 and 62 ancestor blanks.

In ordering pedigrees, please furnish name and herd book number and date of birth of animal to be pedigreed, as well as name and herd book number of sire and dam and grandsire and grandam on both paternal and maternal sides.

Send for samples and prices direct to

Ithaca Sales and Pedigree Company
513 NORTH TIOGA ST., ITHACA, NEW YORK
Telephone 3522

WEST HILL FARMS

Stamford, Connecticut

1919 . . . Decided on Guernseys and modestly started with five imported animals.

1934 . . . To evaluate our contribution to the farmer-dairyman's welfare we have continuously herd tested under Herd Improvement rules of The American Guernsey Cattle Club.

1942 . . . Maintaining a herd of some 30 head these many years has permitted of such close supervision and care to develop a line of healthy, long lived, goodly fed, producing animals.

We are confident that a visit would prove interesting, profitable and helpful in starting a herd or in strengthening your herd through the addition of Sequel, Steadfast, Butterfat strains.

Hollow Hill Farm

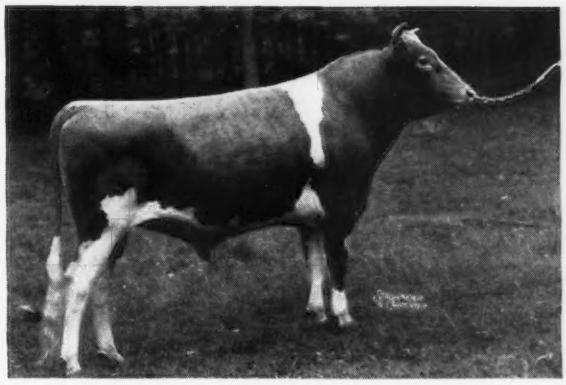

Gayhead's Klansman 276155

Sire: Klondike Hollimost 237473
Sire: Foremost's Gay Lad 117256, A. R.
Dam: Rockingham Marguerite 196236, A. R.

Dam: Klondike Katinka 453448, A. R.
13862.7 M., 691.0 F., Class GG
Sire: Argilla Knight 193529, A. R.
Dam: Klondike Gay Freda 358352, A. R.

Our heifers in the herd (we now have eight) sired by Klansman, look most promising.

"A Small Herd of Select Breeding Guernseys"

Accredited Certificate 85652 Negative Certificate 62

CONVENT, NEW JERSEY

MR. AND MRS. PAUL MOORE, Owners RAYMOND F. BENHAM, Herd Manager

LAKE DELAWARE FARMS

Delhi, New York

Offer For Sale Bulls of Outstanding Value!

Among them are

PRINCE VALENTINE 297774

(Born February 15, 1941)

Sire: GREEN MEADS PRINCE 259560, a son of Langwater King of the Meads 196128.

Dam: HOLLY FARMS VALENTINE 485856, a Valleywood Honor 203109, daughter with a record of 12990.0—597.9—Class C. 14844.1—641.7—AA (held for registration of calf).

PLATO'S LADDIE 309198

(Born November 8, 1941)

Sire: ARGILLA PLATO 238654, a son of Alfalfa Farm Philosopher 203950. Argilla Plato's first 6 A. R. daughters on a mature equivalent basis average 15317—738.

Dam: MEREDITH BUBBLES 505990, with records of 10139.6—577.0—Class GG; 13317.5—763.5—Class B.

PETER G. GERRY, *Owner* H. S. TAYLOR, *Manager*

Buy High Production Inheritance

SIRED BY

MOUNT HOPE WATCHMAN 229636
Sire: Gayhead's Illustrious, A. R.
Dam: Mount Hope Sweetheart, A. R.
15403.0 M., 718.4 F., Class FF.
A daughter of Prince of Birchwood, A. R.
20 A. R. daughters, 29 records average 12649.4 milk, 639.0 fat, 1 in triple letter, 18 immature.

PHILLIPS KNIGHT 208883
Sire: Green Meadow Peerless, A. R.
Dam: Phillips Elsie Girl, A. R.
19333.7 M., 858.9 F., Class A.

THIS FALL . . . We will have 30 fresh cows and heifers to sell (mostly registered, but a few grades).

T. B. Accredited 17794 **Bang's Free 173**

BURTON S. WARD
Owner

Moretown, Vermont

Renew Your Subscription to the JOURNAL . . .

$1.50 *for one year*

$2.50 *for two years*

$5.00 *for five years*

$4.00 *for one year for foreign subscriptions*

$2.10 *Canadian subscription*

Friendship Guernseys

***"Home of* VALOR CLIMAX breeding"**

Many of our foundation cows are by this proved sire and his sons are carrying on in our herd.

VALOR'S CLIMAX 146507, A. R.

22 A. R. daughters with 28 records average 11717.0 lbs. milk, 553.1 lbs. fat, 1 in triple letter, 24 immature.

Sire: LANGWATER VALOR, A. R.

Dam: LA NOCE'S BEDA OF ISLAND FARM, A. R. 11556.3—583.1—A

3 A. R. daughters including one with 708.1 in B and another with 665.5 in FF.

Valor's Climax sons carry on. Friendship Crescent —herd bull at High Spring Farm, owned by Jay G. Nelan, has one daughter by this CLIMAX son with 884.3 in AHI, another with 676.7 in EHI.

You too can profit with a bull of VALOR CLIMAX breeding.

Uniontown, Pennsylvania

EVELYN THOMPSON, MANAGER

FEDERAL ACCREDITED HERD
No. 310668

Beaverbrook Farm

MILL NECK, LONG ISLAND
ESTABLISHED 1905

BANG'S ACCREDITED HERD
No. 162

Announces . . .

Two New Class Leaders—Both in DD

One is the New World's Champion

The other is New Third Place Class Leader

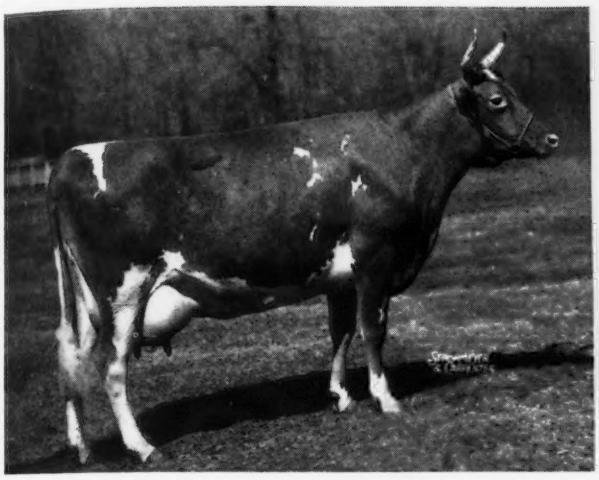

Beaverbrook Madonna
18817.4—943.7—Class DD
World's Record for Butter fat in DD
(subject to final verification and approval)

Beaverbrook Morning Glory and Her Calf
19644.5 M., 902.1 F., Class DD
3rd place in DD; 8th in D
World's Record for milk production in DD.

The Home of Quality, Production and Type

WE naturally feel very proud of the above records which were made under normal conditions as we have been striving for years to develop a herd of selected individuals bred for QUALITY, PRODUCTION and TYPE. We think you will agree that our efforts have not been in vain when you consider that the year's production of these two immature animals was 38,461 lbs. milk, 1845.8 lbs. butter fat averaging 4.8% B. F. In the final analysis it is the amount and quality of the product combined with the type of the individual that determines results and this is further evidenced by the fact that our 14—3-time milkers for 1941 averaged 683.9 lbs. B. F., full details of which appeared in the January, 1942, issue of the Journal.

If you are interested in Production, Quality and Type, let us know your requirements as our farm facilities preclude us from enlarging our herd.

HENRY L. BATTERMAN
Owner

Beaverbrook Farm
MILL NECK, LONG ISLAND

JOSEPH E. ADAMS
Herd Manager

WEY ACRES

T. B. Accredited **Thiensville, Wisconsin** **Negative**

SIRE
LANGWATER MERRYMAKER 166126

Sire
LANGWATER VALIANT 51868

Dam
SHUTTLEWICK QUEEN OF JOY 129737
12518.9—630.0—G
15803.4—778.1—A

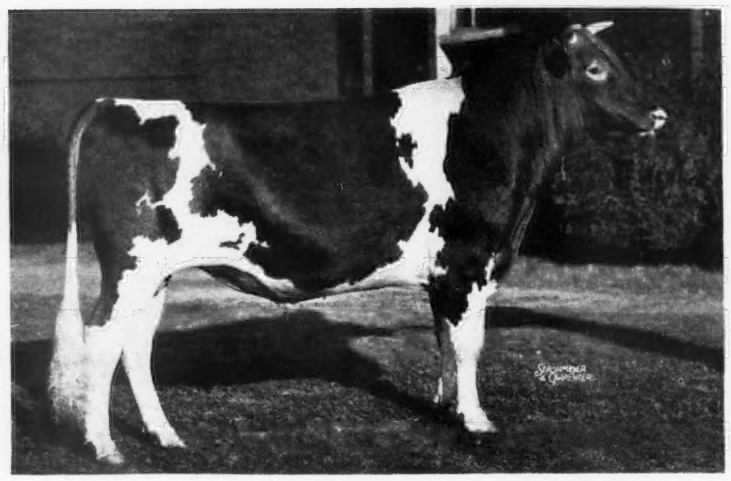

DAM
LANGWATER COUNTRY BLOSSOM 307376
11936.3—607.7—G
15080.5—729.9—AA

Sire
LANGWATER PHARAOH 98719

Dam
LANGWATER COUNTRY FLOWER 204359
10536.1—580.7—F
15106.3—790.4—A

Langwater Grandee 227277

THE sun is shining in Wisconsin and it is getting fairly warm out in the Bull Barn and the snow has gone from my yard so I can really get out and walk around again. Boy, it feels good to run and paw the old dirt up again. The way the cars and trucks are coming in here, business is really good. Talking to my son over the fence the other day, who, by the way, is out of Anda Lilian with three records up to 17767.3 Milk and 868.7 Fat in AA, and my girl friends that were out enjoying the sun, they told me the Boss had sold 6 of my sons, 8 sons of Wey Acres Challenger, 1 son of Wey Acres Grandee's Valor, 1 son of Langwater Charmer, 1 son of Broadland Coronet and 1 son of Corium Slogan's Muiroc, in the last 2 months. These bull calves all went into real Guernsey herds, that are breeding good ones. They also told me that there was not a bull calf in the calf barn, and that the Boss had sold one that had not been born yet. Some joke, this one is going to be a heifer. Well, the way my daughters look, and the way they pour the Golden Guernsey Milk out, I don't blame the breeders for coming here and buying my sons and grandsons, as future Herd Sires. We would like to have you all come and see us in our working clothes, but if you do not want to wear out your tires, on account of they are hard to get, drop the Boss a letter and he will send you pictures, pedigrees and prices of any that we expect in the near future, out of real dairy cows with type and production. Heard the Boss tell the boys the other day that he saw my mother last January, and even being over 12 years old, she was just as good in every way as the day she sold for $4,500. Don't forget, I was First Prize Two-Year-Old and Reserve Grand Champion at the National Dairy Show in 1937. I still think I am just as good. Just looked up and here comes the Boss with more visitors so will have to stop talking and start pawing again.

So Long Everybody,

GRANDEE

"Add a Little Grandee to Your Herd"

MRS. F. L. WEYENBERG, *Owner* C. M. HEPBURN, *Manager*

Canadian Champion...

All Double Letter Classes
Third Highest Class EE Heifer of the Breed

(snapshot taken when MILDRED *was dry at 5 years 7 months of age)*

FOREMOST MILDRED 506978 and her 13 months old twin daughters

13471 milk, 735 fat, Class GG 18000 milk, 915 fat, Class EE

Her Sire: FOREMOST NOBLY BORN 182562, A. R., a son of Mixter Faithful, A. R.

Her Dam: FOREMOST'S BARBARA 188121, A. R.; 611.0 fat, Class A, daughter of Langwater Foremost, A. R. She was 1st heifer 18 months and under 2 years at 1925 National Dairy Show.

Berryland Fruit and Dairy Farms, Ltd.

E. M. GILLAND, *General Manager* **Haney, British Columbia, Canada** MAX GROBER, *Herdsman*

PINE HILL FARM, KATONAH, NEW YORK

PRODUCTION - - OUTSTANDING UDDERS

Herd on A. R. Herd Test. Up to May 1, 29 records were completed. These average 11308 lbs. milk, 553.7 lbs. fat. 25 immature, 15 first calf, 24 meeting calving requirements, 11 triple letter. The eight on three-time milking average 14548.2 lbs. milk, 676.3 lbs. fat, 7 immature, 7 double letter.

RECENT COMPLETIONS	*Milk*	*Fat*	*Class*	*T. M.*	*Days Milked by Machine*
Mermaid Rose of Steepways 398357	15422.4	733.3	A	857	147
*Flora of Tersana Farm 365990	12389.3	694.4	AA	793	195
Jolly Lass of Stillwater 534235	13046.1	653.1	CC	861	143
Leading Lady of Pine Hill 517008	12903.9	639.4	C	833	171
**Foremost Maid of Pine Hill 544534	9673.3	518.0	EEE	610	230
*Pine Hill Primrose 544533	9799.7	495.8	EEE	610	176
Masher's Agnes of Pine Hill 551322	11123.9	602.7	F	861	123
Jolly Lass of Pine Hill 567835	9725.1	527.5	G	816	188
**Pine Hill Foremost Agnes 595198	9637.5	531.8	GG	730	253
*Donald's Anna of Pine Hill 589882	8440.3	431.5	GGG	610	176

*Held for registration of Calf.
**Subject to final verification and approval.

HERD SIRES

FOREMOST DON 227831
Sire: Foremost's Bell Buoy 117666
Dam: Valor's Belinda 194046
15721.0—889.9—B

CAUMSETT AIRMAN 287387
Sire: Langwater Count 204888
Dam: Caumsett Royal Barbara 566635
12786.3—662.1—GG

We are pleased with the get of Foremost Don 227831.
He is noted as a sire that produces beautiful udders.

Bull calves at very reasonable prices

NATHAN YAKIMOFF — *Accredited - Negative* — FRANK YAKIMOFF

Caroline's King Is Rapidly Proving His Worth As a Breeding Bull

You are cordially invited to plan a visit to the farm and see his daughters. His get is most uniform. We now have 34 daughters in our herd.

Caroline's King ▶

An intensely bred Green Meadow Sire out of a truly great cow—Van Tromp's Caroline. 14224.8—749.5—AA

She being a daughter of Green Meadow Confidence (2 A. R. daughters).

(*unretouched photo*)

HIS FIRST TEN DAUGHTERS born in our herd, now on test. They promise at least a 500-lb. fat average under just good herd care and milked with a machine. They are very persistent, producing as much or more fat six months after freshening as in the beginning of lactation. One daughter made 14494.4 lbs. milk, 724.2 lbs. fat, Class D, at Maywood Farms, Stillwater, Pa. *Another:* Mt. Ararat's Caroline's Austell, in our herd, in 128 days has made 4618 lbs. milk, 223.21 lbs. fat, Class G.

Many of our very choicest cows, including Fern Spring Mamie, 15279.4 lbs. milk, 830.4 lbs. fat, Class A (subject to approval), are bred to him. All sold out of his sons at present, but more due soon from splendid cows.

MT. ARARAT FARM • Port Deposit, Maryland

DONALDSON BROWN, Owner — VERE S. CULVER, Manager — EVERT G. DENNEY, in Charge of Herd

LYNBROOK FARM • SOUTHBORO MASSACHUSETTS

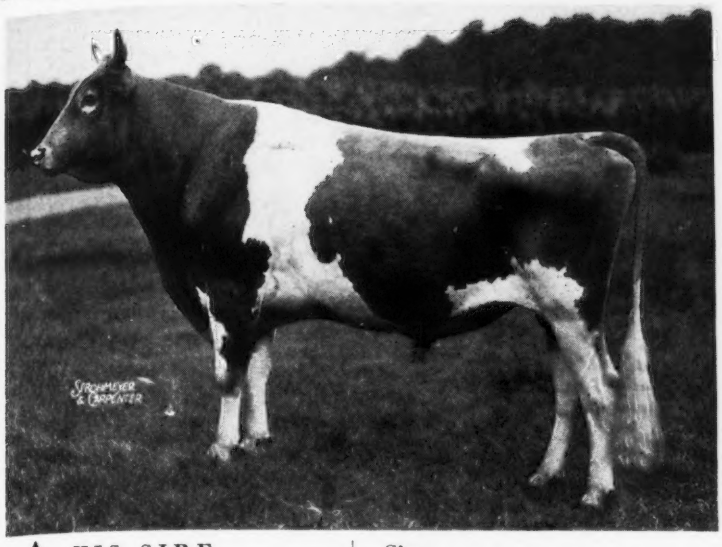

▲ HIS SIRE

Pedigree of
Hill Girt Lynbrook
A Junior Sire at Lynbrook

HILL GIRT LYNBROOK 271295

Sire:
GREEN MEADOW CHERUB 206358, A. R.
1st Pr. Jr. Get of Sire, Devon, 1939
Sire of:
Cherub's Bell of Hill Girt
13713.6—862.3—G
(subject to final verification and approval)
Cherub's Dora of Hill Girt
12078.8—681.3—G
Cherub's Mayfair of Hill Girt
11845.5—652.9—FF
Hill Girt Nora Golda
11713.6—606.6—GG
Cherub's Hazel of Hill Girt
12104.7—590.0—GG
Meadow Truda of Hill Girt
10681.1—582.7—GG
(held for registration of calf)
Golden Girl of Hill Girt
9662.6—536.2—G
Cherub's Girl of Hill Girt
9968.8—545.87—E—246 days.

Dam:
NORLY OF HILL GIRT 258237, A. R.
10720.2—552.9—G
15398.2—771.4—AA
Grand Champion, Devon, 1936.
Member Proved Get, N. D. S., 1937
Dam of:
Merrily of Hill Girt
18449.5—962.0—A

GREEN MEADOW CORONATION KING
109429, A. R.
35 A. R. daughters, 17 A. R. sons
2 World's Champions, 6 over 800 lbs., 14 over 700 lbs., 26 over 600 lbs., 32 over 500 lbs.
Green Meadow Lustre
13107.1—733.4—G
16371.8—978.3—D
1st place Class D
Green Meadow Melba, sold, $8,600.
15342.9—963.9—FF
1st place Class F and FF

CHERUB'S QUEEN OF THE PRAIRIE
177312, A. R.
11387.7—599.6—CC
Jr. Champ., Sesqui and N. D. S., 1926. 1st, 2-yr-old, 1927. 1st, 4-yr.-old,, 1929, N. D. S. 1 A. R. daughter, 1 A. R. son.
Aiyukpa Queen
10071.3—567.4—FF
11871.6—655.3—A

NORANDA 108708, A. R.
1st Proved Sire, N. D. S., 1937. 1st Get of Sire, Md., Bloomsburg, 1936. 1st Proved Sire, Bryn Mawr, 1932.
44 A. R. daughters, 6 A. R. sons. 2 Class Leaders, 1 over 1,100 lbs., 4 over 800 lbs., 13 over 700 lbs., 37 over 500 lbs.
Noranda's Milkmaid 19654.6—1155.8—A
2nd place.
Nora Belle of Hill Girt
15631.8—886.1—BB
Former Class Leader.

GOLDEN LILLY OF HILL GIRT FARM
176085, A. R.
12814.4—545.1—G
1 A. R. daughter
By Golden Searchlight of Hill Girt Farm, A. R., and maternal sister to Mary Lilian, 12380.1—543.3—G; 14866.8—710.6—C. Gr. Champ. wherever shown, 1935, including N. D. S. and East. Sts. Many other championships, 1931, 1933.

▼ HIS DAM

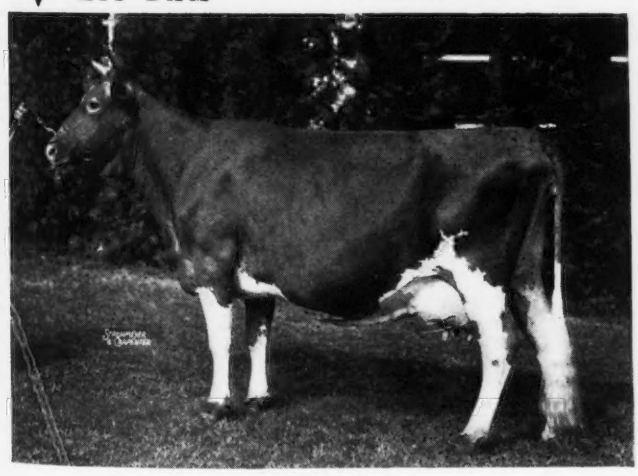

Herd fully Accredited for Tuberculosis and Abortion

T. P. LINDSAY, *Owner* M. W. BOGERT, *Manager*

Land of the Free

by Emerson J. Poag

To breed good cattle is an art. But it also demands the basic ingredients of liberty; the privilege of The Land of The Free. To do one's best one must be free to act—free to select—free to express his personal opinion. (Totalitarian regimes never permit this.)

Good cattle are the result of good thinking. One never breeds better stock than the quality of thoughts in his own mind.

The freedom of America encourages and inspires quality—and quality is the reward of superb "effort." Each man in a democracy should do the work of a complete-citizen—he must protect his country—he must perform his work well.

In our Land of The Free the man who performs his civic rights is a significant unit of the government—the sovereign power lies with him. And the composite of liberty, equality, tolerance, and humanity is an integral part of the man. Our good citizen thinks and works hard. He translates his thinking into practical and constructive action. In a crisis he is sure to surpass his previous "best." Our country is engaged in a survive-or-die war effort—We will win!! This means one-hundred per cent "all out" for waging the war. Soldiers and civilians alike must work hard, hence be fed well. This demands a dairy and crop output above our huge records of the past.

That Producer who applies himself in a vigorous, pioneer fashion deserves to have engraved after his name the noble phrase: "*Well done.*"

It is he who helps assure the freedom of America—it is he who feeds the world. But rewards come back to him in terms of continued liberty, a fuller life, a higher degree of happiness. Let each man therefore do his best so we may continue to enjoy the enviable blessings of this—The Land of The Free.

Playhaven Farms
Burt, Michigan

Breeders of Line-Bred Green Meadow Guernseys—Home of Raemelton Yankee and Broadland Challenger, line-bred Green Meadow Bulls.

The Starr Farms

Ross Martin, Owner
Roy Fickies, Manager

ELKHART, INDIANA
MAY 1, 1942

Purebred Guernseys
Hampshire Hogs
Registered Percherons

Information Bulletin

1. **Official Testing** is once again under way. Our local cow testing association gave us two firsts for the month of January. High herd with an average of 48.6 Fat and high 3-year-old for the month with 75.5 Fat. There are now about 75 head of Guernseys in our herd—with some 30 calves in prospect for this year. All of these trace back through present herd sires to the old herd. The bulls we are now using for breeding are—

ALEXANDER'S ZENUS — Son of **Langwater Alexander** from a daughter of Kathryn's Africander of White Farms.

OVILEA ARGONAUT — Son of **Langwater Argyll** from what we believe to be the best daughter ever sired by **Langwater Alexander.**

2. **For Future Herd Sires** just take a look at these coming year-old calves. Both of them tie up directly to line-breeding that is back of Langwater Stock.

Dams of our two herd sires

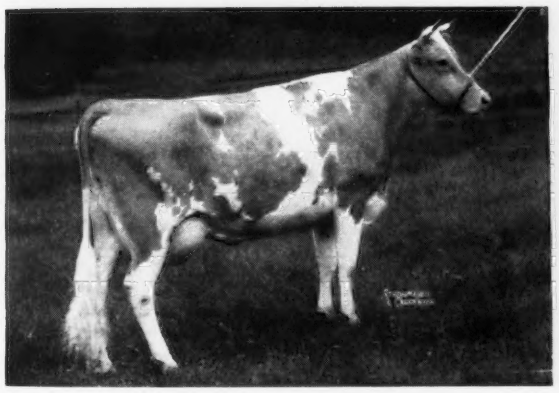

LANGWATER MONABELLE
Class DD, 648.8 Fat, 12312.5 Milk

THE HERD SIRE
LANGWATER MONOPOLY
Sired by **Langwater Countryman,** from a daughter of **Langwater Moonlight—Langwater Monabelle.** The breeders of this section pronounce him of great individual promise and type.

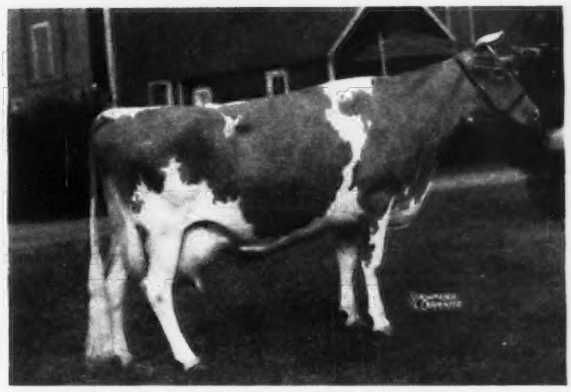

MAPLE LANE MONARCH'S LUCKY
Class AA, 960.5 Fat, 18162.3 Milk
Class BB, 871.0 Fat, 16432.1 Milk

THE HERD SIRE
MAPLE LANE LUCKY STARR
Sired by **Langwater Frolic,** that was sired by **Langwater Pharaoh.** The dam of this bull calf was twice a class leader.

3. **Keep Your Eye** on the Starr Farms for well-bred bulls. We have some fine ones already showing up in the spring crop.

Very truly yours,
Roy Fickies, Manager

SKAGIT COUNTY, WASHINGTON

100% of the triple letter State Champions in Washington are owned by our breeders.

66⅔% of all A. R. Washington State Champions are owned by our breeders.

PRODUCTION — ALL STATE CHAMPIONS

	Milk	*Fat*	*Class*
CHUCKANUT LINNETA	13156.9	823.9	GG
THERESA MAY OF BAKER VIEW	15020.6	799.7	DD
NANCY'S DARIGOLD DAISY	13958.1	788.7	CC
DARIGOLD RUBY	13255.4	757.7	F
CHUCKANUT ELBERTA	15194.8	749.1	BB
VALLEY GEM CECELIA	12816.3	719.1	AAA
BEAR CANYON'S RUBY	12074.2	710.3	BBB
HOPE'S REDDY OF CLALLAM COUNTY	13542.1	710.1	EEE
DARIGOLD PANSY	12816.0	670.9	CCC
AUTOCRAT'S MASHER MAID	12198.4	664.8	DDD
WESTERN GLOW MAYFLOWER	12794.6	650.9	FFF
CHUCKANUT PHYLLIS	12050.1	624.0	GGG

Send for our sales list to any of the following breeders:

D. W. BARCLAY & SONS, *Burlington*
MERLE MILLER, *Burlington*
VIVIAN MILLER, *Burlington*
FRIEDRICHS BROS., *Bow*
ZWEEGMAN BROS., *Lynden*
CARL C. SCHROEDER, *Bow*
EMMETT EGBERT, *Bow*
OLIVER GEAR, *Burlington*
NELS WALEN, *Silvana*
GEORGE M. DYNES, *Mt. Vernon*

Introducing

Our New Junior Herd Sire

Coldspring's Romulus Lad

303912

Sire: LANGWATER ROMULUS 227598
5 A. R. daughters up to 700 lbs. F., Class GG.
Dam: HARDWICK'S ULTRA LASS 528904
10355.9 lbs. M., 630.4 lbs. F., Class GG.

His 14 nearest tested dams average:
13528 lbs. M., 689 lbs. F., 6 in immature classes.
7 of them sold for $61,050.
His nearest 15 sires have:
255 A. R. sons, 471 A. R. daughters with 765 records averaging 11581.5 lbs. M., 575.6 lbs. F.
6 of his nearest 14 grandsires sold for $110,050.
13 of his nearest 28 grandsires and dams sold for $171,100.

We feel highly complimented in the selection of this young sire, by the fact that two orders are booked for sons of his out of our high record daughters of:
RILMA'S CATHEDRAL ROSE'S KING 177171
HILL GIRT MERRY NOBLEMAN 200622

Visitors always welcome.
Correspondence solicited.

"By their records you will know them."

Federal Accredited Certificate 284084 — Abortion Free Certificate 288

CHESTERBROOK FARM

Berwyn - Chester County - Pennsylvania

EST. E. B. CASSATT, *Owner* PETER J. BOLAND, *Manager*

Wychmere Dauntless Nobleman

Born January 11, 1942

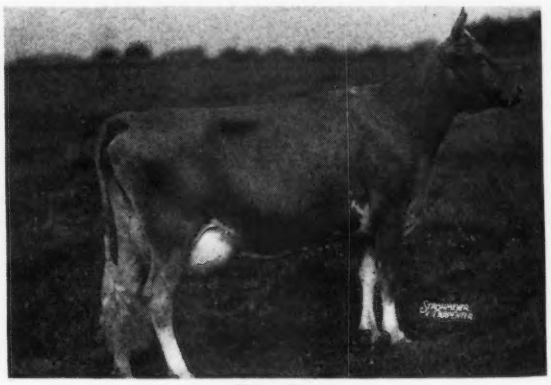

His Dam
WYCHMERE BUTTERFAT PRINCESS MAID 527968
13298.6 M., 640.8 F., 4.82%, Class FF
Daughter Now on Test in G.

Paternal Sister—WYCHMERE JOYFUL 553995
11549.0 M., 528.3 F., Class GG
Her Paternal Grandam has three
Immature Records Averaging 633.4 Fat.

His Sire—McDonald Farms Dauntless 267458

He is out of Valor's Kittoline 401191—766.1 lb. daughter of Langwater Valor 79775 and by Foremost Prediction 212227, McDonald's famous son of Valor's Faithful 364627 and Foremost's Bell Buoy 117666.

Sons of Friendship Grand Climax 267408 also available. Pedigrees and prices of selected young bulls on request.

Accredited No. 35146 — Approved No. 151

WYCHMERE FARMS, Ontario, New York

HELEN R. C. MOTLEY, Owner CLIFFORD W. SMITH, Manager

More Daughters of

Clara's Heartsease Butterfat, A. R.

Sire: HEARTSEASE'S BUTTERFAT
33 A. R. Daughters
5 A. R. Sons

Dam: IMP. HILLTOP BUTTERFAT'S CLARA
15963.3—860.1—AAA
3 A. R. Sons—2 A. R. Daughters

Four daughters on test and two on retest compare with their dams as follows:

DAUGHTERS	DAMS
Fairlawn Devotion 48 days on test 1878.7—69.86—F	**Rex's Kathryn** 13355.8—587.9—G 16691.5—768.6—A
Fairlawn Delia 100 days on test 4185.4—206.16—F	**Kathlyn of Two Brooks** 11487.0—556.4—GG Daughter of "Kathryn"
Fairlawn Destiny 89 days on test 3309.6—152.07—G	**Franchester Saffron** 9494.0—555.2—FF 13987.5—795.2—A
Two Brooks Clara 253 days on test 6255.0—360.72—GGG	**Hilltop Butterfat Lilac** 8208.8—455.4—GGG 12841.4—736.8—EE
Two Brooks Calla 68 days on test 3087.3—159.21—DDD	**Calla and Clara are full sisters—Calla made** 8263.6—476.2—G—644 T. M.
Two Brooks Contessa 192 days on test 8836.0—449.79—CCC	**Majesty's Queen Rose** 8689.7—443.1—GGG 12047.6—618.3—AA

TWO BROOKS FARM

BASKING RIDGE • NEW JERSEY

C. W. BAIRD, Owner — JOHN WOLFORD, Manager

WHAT THE COWS ARE DOING

ON ADVANCED REGISTER TEST

SPECIAL NOTE: This list contains monthly and total credits for all cows, omitting decimals (except for the month's credit of butter fat) and the month's per cent of butter fat. When more than one month's credit is computed at the same time, only the last month's credit will appear with cumulative totals. These credits are subject to verification and correction until final approval and acceptance and all tests are made on the one-day basis except as otherwise indicated. Animals are tested in seven classes as follows: Class A, five years and over; class B, four and one-half to five years; class C, four to four and one-half years; class D, three and one-half to four years; class E, three to three and one-half years; class F, two and one-half to three years; class G, under two and one-half years.

Reentry test is indicated by a * before the cow's name. Triple letter record is indicated by a †.

Name and Number	Cl.	Days	Mo.	Production Credit Milk	Production Credit Fat	Total Credit Milk	Total Credit Fat
Adohr Milk Farms, Tarzana, Calif.							
Adohr Ada Aster	G	129	Feb	687	36.11	3340	169
Adohr Ada Carlton	D	361	Feb	504	25.17	10239	516
†Adohr Admiration Loftus	D	166	Feb	653	24.97	5167	200
Adohr Armistice	G	196	Feb	824	44.52	7513	371
Adohr Beautiful Actress	A	334	Feb	917	46.71	14086	667
Adohr Blume	G	196	Feb	808	39.61	6292	280
Adohr Buttercup Jewel	A	64	Feb	1176	56.59	2857	119
s. King Gale Edgelow	D. Buttercup's Rose Jewel						
Adohr Duchess	E	313	Feb	538	33.36	8758	450
Adohr Fantine Fleur	C	318	Feb	657	36.14	9303	490
Adohr Fantine Isabel	C	257	Feb	569	28.77	6924	344
Adohr Fantine June	C	342	Feb	601	32.20	8531	444
Adohr Flora	F	131	Feb	835	43.47	4271	214
Adohr Hellen Eldor	E	72	Feb	914	44.80	2531	135
s. Eldor of Adohr Farms	D. Adohr Venus						
Adohr Janie	B	154	Feb	877	42.64	5553	261
Adohr Kitty Lea	B	365	Feb	435	22.61	15525	724
Adohr Lady Lubas	F	363	Feb	730	41.44	11314	558
†Adohr Lena Recorder	G	184	Feb	649	30.20	4672	216
Adohr Lubas' Calico	F	365	Feb	894	57.25	11686	662
Adohr Lubas Dolly	F	271	Feb	789	40.24	8447	392
Adohr Lubas Verra	F	344	Feb	788	45.05	11183	580
Adohr Martha	D	281	Feb	840	36.57	9618	416
Adohr Mary Lady	A	120	Feb	877	39.47	3896	170
Adohr Pearlette	F	280	Feb	777	45.00	10129	499
Adohr Recorder's Isabel	G	135	Feb	933	36.87	4639	200
Adohr Royal Jasminette	D	346	Feb	793	44.61	12461	620
Adohr Ruby Leader	G	135	Feb	655	35.42	3500	182
*Adohr Supreme Calico	B	90	Feb	1485	70.58	5144	257
Adohr Valid	G	352	Feb	788	42.33	11374	555
Crimson Glow of Cloverlawn	A	120	Feb	1024	45.06	4668	220
†Peshell Mary	A	150	Feb	828	38.93	5021	243
*Sylvia of Vanoy	A	149	Feb	872	41.44	5438	260
Aigler, Paul J., Aigler Farm, Bellevue, Ohio. ARHT							
†Aigler Farm Colleen	G	186	Feb	606	32.12	4428	211
Aigler Farm Dixie	G	207	Feb	716	33.65	5607	250
Alford, E. F., Alford Guernsey Farm, Fargo, N. Dak. ARHT							
*Alford Farm Aneta	C	365	Jan	342	17.14	10298	484
Alford Farm Arleen	G	321	Jan	508	28.50	7599	354
Alford Farm Glenda	G	163	Sept	409	20.86	4364	178
Boulder Bridge Netta	G	211	Jan	643	33.46	5078	244
Edith's Flayvel Norita	C	200	Jan	662	34.44	4948	231
Glennie Rose Bella	B	118	Jan	795	48.38	3262	174
Miss North Dakota of Verndale	A	66	Jan	1272	50.78	2546	107
*Tianna's Hiawatha	A	359	Jan	599	38.11	11653	591
†Verndale's Diana	A	36	Jan	1318	65.80	1453	72
s. Verndale's President	D. Fiath's Juanita of Verndale						
Verndale's Miss Glory	A	112	Jan	959	46.04	3793	177
Anderson, Don, "the little farm," Fort Collins, Colo. ARHT							
†Dimples of Marine View	G	28	Feb	799	35.58		
s. Theo-Vale Bugler	D. Crescent Valley Beauty Dove						
*Sunshine Golden Vember	D	142	Feb	1234	52.46	6545	290
Anderson, Robert, "the little farm," Fort Collins, Colo. ARHT							
†Marymoor Lu	F	147	Feb	950	39.91	5359	235
†Pioneer Beautiful	C	95	Feb	793	47.98	3230	186
Andrus, J. E., Jr., Tianna Farms, Walker, Minn.							
Laird's Flavia	G	51	Feb	1023	51.06	1788	88
s. Tianna's Laird	D. Tianna's Flavia						
Meyer Farm Mardi	G	98	Feb	860	47.24	3119	158
s. Tianna's Felix	D. La Noce Diana of Meyer Farm						
*Tianna's Generous Coronet	B	114	Feb	1074	59.87	4923	234
*Tianna's Jeanette	A	134	Feb	1132	58.11	6071	268
Tianna's Nugget	G	317	Feb	986	51.31	11682	527
Tianna's Wally of Northwood	A	298	Feb	703	38.93	9708	453
Andrus, Julia Dyckman, Memorial, Incorporated, Bournedale Farms, Yonkers, N. Y. ARHT							
*Bournedale Coraletta	E	140	Feb	927	51.26	5856	276
*Bournedale Golden Bunnie	E	221	Feb	734	45.95	8512	472
Bournedale Golden Cinderella	G	304	Feb	847	56.58	9929	552
Bournedale Golden Dotty Dimple	G	273	Feb	874	55.34	8621	482
Bournedale Lady Victoria	F	243	Feb	763	46.06	7612	409
*Bournedale Nella Jay	E	104	Feb	1354	70.30	5473	253
Archer, Caroline, Flying Hill Farms, Reading, Pa.							
*Country Belle of Flying Hill	A	355	Feb	615	36.00	13596	675
Flying Hill Country Kindness	E	165	Feb	897	52.42	5843	323
Flying Hill Country Trophy	B	214	Feb	635	36.45	7211	359
Flying Hill Lively Linda	E	304	Feb	631	35.97	9558	462
Flying Hill Mistress Stella	G	133	Feb	804	42.78	4231	203
Flying Hill Mistress Vanity	G	101	Feb	1313	52.67	4635	198
Flying Hill Royal Damoselle	F	262	Feb	800	46.43	8441	424
Flying Hill Scotch Taffy	E	326	Feb	606	32.52	9990	452
Archer, Mary, Flying Hill Farms, Reading, Pa.							
Flying Hill Country Sparkles	D	311	Feb	535	31.79	8465	405
Arnold, D. G., Lone Pine Farms, Bucyrus, Ohio. ARHT							
*†Evalon Jolly	C	212	Feb	554	31.57	6208	299
†Janetta of Lone Pine	G	273	Feb	455	25.89	6805	290
†Langwater Antonia	F	44	Feb	566	24.38	928	39
s. Langwater Challenger	D. Langwater Merryanne						
Marcena of Lone Pine	G	181	Feb	338	16.41	2642	112
†Marcus' Patsy of L. P.	E	223	Feb	547	26.87	4581	177
†Marfusa of Lone Pine	G	115	Feb	692	36.43	2900	142
†Phoebe of Lone Pine	G	212	Feb	535	31.80	4580	228
†Pirouette of Lone Pine	G	189	Feb	602	39.20	4533	239
†Rosalie of Lone Pine	G	189	Feb	498	23.70	4018	164
†Saphronia of Lone Pine	G	155	Feb	486	24.31	3109	132
Austin, Dorothy Richards, Tamworth Farm, North Blue Hill, Maine.							
Tamworth Leola	D	332	Jan	396	24.84	10046	515
Tamworth Linda	D	261	Jan	626	37.54	8668	445
Tamworth Luella	D	329	Jan	355	23.48	10164	538
Avondale Mills, Siyacauga, Ala. ARHT							
Avondale's Patsy's Lib	G	282	Feb	590	29.54	7042	319
*Klondike Milicent	A	201	Feb	708	39.20	5807	298
*Roscoe's Mab	A	139	Feb	911	38.56	4522	196
Bache, Carter, Maywood Farms, Stillwater, Pa.							
*Blakeford Cleopatra	A	365	Feb	781	40.88	14202	651
*Hope's Daisy Mae	A	358	Feb	474	24.28	13108	623
Hope's Wallie S.	B	365	Feb	646	37.94	14873	717
Lily's Golden Sunset	C	133	Feb	909	43.68	4505	211
Maywood Dolly	G	140	Feb	778	38.28	4350	203
*Maywood Emblem 2d	C	342	Feb	672	34.39	12295	549
Maywood Gypsy Lady	E	220	Feb	1047	46.51	9636	367
Maywood Miss Margery	G	234	Feb	822	35.38	7720	319
Maywood Musical	F	345	Feb	706	41.18	9969	488
*Maywood Nora Galli 2d	C	149	Feb	1110	58.76	7131	336
Melody of Maywood	G	66	Feb	1134	41.74	2704	102
s. Langwater Maywood	D. Maherwood Melody						
Red Head Ann	C	111	Feb	1061	52.53	4443	200
Baird, C. W., Two Brooks Farm, Basking Ridge, N. J. ARHT							
Avis Acres Vernie	A	297	Feb	696	35.24	10474	471
*†Hilltop Butterfat Doris	D	263	Feb	868	50.88	10395	548
†Hilltop Butterfat Etta	G	162	Feb	834	39.70	5501	240
*Hilltop Butterfat Proxy	E	327	Feb	597	32.96	9187	489
*Lilly of Two Brooks	C	323	Feb	428	28.64	8922	507
†Lisa of Two Brooks	G	248	Feb	648	30.28	6872	299
*†Two Brooks Cheri	C	82	Feb	1159	58.19	3556	180
†Two Brooks Clara	G	222	Feb	617	39.75	5566	317
*†Two Brooks Contessa	C	161	Feb	1178	61.99	7567	383
Baldwin, Charles, Rose Lane Farm, Pennington, N. J. ARHT							
*†Lady Diana of Rose Lane	B	140	Feb	768	35.57	4515	195
†Merry Patty of Rose Lane	F	262	Feb	493	22.41	5744	240
Merry Valentine of Rose Lane	F	195	Feb	598	29.19	5263	261
†Princeton's Merry of Rose Lane	G	144	Feb	609	26.26	3279	139
Sheen of Rose Lane	C	155	Feb	787	35.66	4571	193
Baleen, John, Argevna Farm, Oconomowoc, Wis. ARHT							
†Argevna Carefree	G	110	Feb	587	31.02	2466	130
Barnard, R. H., Indian Knoll Farm, Sylvania, Ohio.							
Longacres Early Dawn	G	80	Jan	1019	41.78	2723	106
Longacres Melba	F	70	Jan	1345	51.38	2923	106
Bauckus, H. H., Green Tree Farms, Town Line, N. Y. ARHT							
*Criss Cross of Hedgewood	E	251	Jan	905	56.76	9015	470
Green Tree Caesar's Dorothy	E	53	Jan	884	36.45	1516	61
s. Cathedral King's Caesar	D. Cathedral Belinda						
Green Tree Caesar's Toddy	G	250	Jan	702	39.45	6425	320
Green Tree Hopeful	G	265	Jan	827	40.70	8438	374
Valleywood Milkmaid	F	76	Jan	1113	61.25	2822	132
Beaty, Everett R., The Golden Grange, Huntington, Ind. ARHT							
Buttercup of Victory Noll	A	363	Feb	631	25.66	12367	487
†Chief's Ella of Union	G	192	Feb	448	22.00	3683	170
†Chief's Fay of Union	G	183	Feb	478	22.02	3673	161
Golden Grange Grandee	F	364	Feb	406	22.60	7270	354
*†Golden Grange La Bon 2d	A	31	Jan	1065	47.52		
s. Kenfleur's Pilgrim Crescent	D. Golden Grange La Bon						
Golden Grange Maybe	G	196	Feb	508	22.15	4487	181
*†Golden Grange May-Belle	B	120	Feb	823	36.75	3735	168

†Golden Grange Question	C	305	Feb	127	8.29	6362	332
†Golden Grange Vaniese	E	167	Feb	648	25.28	5360	213
*†Meadow Lodge Paula's Lassie	A	72	Feb	1027	51.25	2807	133
s. Cooper's Alexander	D. Cooper's Paula Prim						
*†Star Evalon	A	51	Feb	1257	50.15	2227	92
s. Royal's Kris Kringle	D. Nina of Evalon Farms						

Beaty, Everett R., The Golden Grange No. 4, Hartford City, Ind. ARHT

*Golden Grange Verna	A	227	Feb	763	30.46	8293	341

Bedford, F. T., Nyala Farm, Greens Farms, Conn. ARHT

†Foremost Philomena	D	39	Feb	1203	47.91	1625	65
†Golden Harvest Supreme's Kitty	D	39	Feb	1194	58.63	1650	79
†McDonald Farms Echo	G	90	Feb	917	45.48	3015	151

Beebe, Charles Philip, Eastleigh Farms, Framingham Center, Mass.
2 day test.

Eastleigh Carol	E	82	Feb	1285	60.18	3833	169
Eastleigh Hilda	G	162	Feb	888	45.76	5450	248
Eastleigh Muriel	F	142	Feb	1077	60.44	5813	306
†Eastleigh Nanette	E	44	Feb	1140	56.01	1758	84
s. Eastleigh Edward	D. Mollette's Nan B.						
Eastleigh Velma	G	142	Feb	869	43.23	4705	198
Eastleigh Wilda	F	180	Feb	1099	46.27	7564	295

Benham, Donald C., Convent, N. J. ARHT

†Convent's Cleo	G	151	Feb	758	35.17	4278	189

Bennet, Paul H., Ben-Bow, Quitman, Ga. ARHT

Ben-Bow C. C. Carol	F	210	Oct	500	26.30	3909	199
†Ben-Bow C. Cora	G	186	Oct	617	30.26	3839	176
Ben-Bow C. C. Sally	F	165	Oct	695	29.26	4125	163
†Ben-Bow C. C. Whitey	D	77	Oct	776	35.94	1925	83
†Ben-Bow C. Dolly	G	57	Oct	711	28.44	1268	47
s. Holly Farm Caesar	D. Ben-Bow Lil						
Ben-Bow C. Flute	F	331	Oct	631	30.63	7497	337
†Ben-Bow C. Gem	F	137	Oct	566	24.98	2524	106
Ben-Bow C. Mirth	C	137	Oct	734	31.86	3579	152
Ben-Bow C. Nell	G	214	Oct	618	28.56	4837	224
†Ben-Bow C. Patty	F	304	Sept	366	18.26	6489	276
†Ben-Bow C. Wilma	F	201	Oct	848	33.94	5508	209

Berg, John S., Waukesha, Wis. ARHT

Park's Twinkle Star	F	161	Feb	828	41.20	5366	244

Biery Guernsey Farms, Incorporated, Franklin, Pa.

Apple Bud's Daisy	A	227	Oct	973	54.69	8836	456
s. Apple Bud's Royal	D. Champion's Peggy						
Biery Farms' Polly	G	195	Feb	515	22.78	5611	236
Biery Farms' Pride	G	196	Feb	535	28.60	5340	239
Biery Farms' Ruby Rose	C	211	Feb	796	36.40	8073	370
Daisy's Audre Doll	C	221	Feb	627	32.18	8186	363
Doll's Polly	A	221	Feb	547	26.77	7848	353
*Franchester Marvelous	A	301	Feb	450	23.09	9571	451
*Franchester May Maid	B	311	Feb	447	25.31	10126	469
*Franchester May Star	B	229	Feb	683	35.87	8344	402
Hyalo's Bessy	A	310	Feb	507	25.50	11710	556
Inspiration's Gracia	E	163	Feb	900	45.49	5939	274
Inspiration's Hope	E	61	Feb	977	39.47	2226	83
s. Friendship Inspiration	D. Hope's Dumb Dora						
Inspiration's Muriel	D	233	Feb	595	31.27	7746	364
King's Ultra Grace	A	193	Feb	863	43.97	8254	370
Major's Vega	A	364	Jan	116	7.94	11917	630
Marilea Gay Boy's Gem	G	328	Feb	491	24.36	12452	537
Marilea Gay Boy's Girl	D	174	Feb	781	31.42	7587	282
Marilea Patricia	G	201	Feb	703	28.98	6130	240
*Master's Frances of B. V. Farm	A	269	Feb	670	34.44	10248	514
Maybelle's Pearl	A	304	Feb	461	22.49	10610	543
Poppy's Smutt	A	365	Feb	346	17.54	13130	594
*Red Noble's Delight	A	156	Feb	1190	49.53	7691	310
s. Cora's Red Noble	D. Dot's King's Delight						
River View Mona	A	167	Feb	834	41.29	5746	266
Sugarcreek Senna Delsie	E	337	Feb	431	25.74	12582	590
Valiant's Flossie	A	244	Feb	742	32.69	9814	410
*Warrior's Grace of Fairview	A	322	Feb	304	17.12	10880	512

Black, Roger A., Raemelton Farm, Mansfield, Ohio. ARHT

Ballylin Dutchess	A	56	Jan	1805	76.39	3175	134
s. Caumsett Shane	D. Ballylin Primrose						
Green Meads Queen Wistaria	G	73	Jan	1374	52.11	3216	131
*Raemelton Corking Dayspring	E	148	Jan	1169	50.53	6327	259
Raemelton Corking Dee	G	286	Jan	840	43.43	9844	461
Raemelton Corking Periwinkle	G	136	Jan	661	30.62	3432	140
*Raemelton Corking Prue	E	139	Jan	1256	62.97	6150	293
*Raemelton Golden Lass	A	80	Jan	1247	56.00	3268	150
*Raemelton Royal Charity	B	318	Jan	699	43.63	10570	517
*Raemelton Royal Gemette	B	212	Jan	815	48.91	7395	384
*Raemelton Royal Marquise	E	365	Jan	228	11.95	15755	679
*Raemelton Royal Queen	B	247	Jan	854	46.05	9771	482
*Raemelton Sunny Mag	A	159	Jan	1233	70.56	8213	417
*Raemelton Sunny Queen	A	126	Jan	1071	49.06	5195	251
*Raemelton Triumph Beautiful	B	204	Jan	937	52.22	7913	373
Raemelton Triumph Charity	F	212	Jan	914	49.00	7328	364
Raemelton Triumph Laughter	E	365	Jan	708	44.15	12472	635
*Raemelton Triumph Lovely	A	64	Jan	1608	69.14	3300	163
Raemelton Triumph Madonna	G	261	Jan	903	44.00	8243	434
Raemelton Triumph Princess	C	303	Jan	784	45.52	10061	484
*Raemelton Triumph Queen	C	113	Jan	1145	60.83	4766	240

Black, S. Bruce, Twin Valley Farm, Pepperell, Mass. ARHT

†Catamount Carleen	C	238	Feb	483	29.56	5788	296
Maplewood Delores	A	48	Feb	1382	60.96	2290	100
s. Mount Hope Pendennis	D. Cramond Mayflower						
†Maplewood Princess Amelia	A	207	Feb	537	30.25	5516	256
*†May's Susie	A	75	Feb	1031	38.28	2900	108
Sally's Rose of Haven Hill	A	170	Feb	810	43.75	5468	276
†Twin Valley Adalaide	G	70	Feb	593	24.57	1516	57
s. Two Cedars Majesty	D. Oaks Farm Adaline						
Twin Valley Adaline	G	267	Feb	622	32.60	7052	314
†Twin Valley Almanda	F	151	Feb	273	15.81	2238	114
Twin Valley Althea	F	151	Feb	727	37.38	4171	197
†Twin Valley Duchess	F	181	Feb	406	23.93	3351	168
†Twin Valley Jim's Buttercup	F	151	Feb	521	30.19	3206	165
Vivian of Tersana Farm	B	111	Feb	1263	65.44	5530	259

Blakeford Farms, Incorporated, Queenstown, Md. ARHT

Blakeford Ann Lee	G	70	Feb	1183	51.96	3039	131
Blakeford Bessie	G	44	Feb	1106	48.13	1683	73
s. Langwater Ambassador	D. Haven Hills Bessie						
Blakeford Betsy	G	35	Feb	1135	48.15	1399	59
s. Langwater Reveller	D. Blakeford Betty						
*Blakeford Carissa	E	286	Feb	1074	50.38	14080	630
Blakeford Chica	G	191	Feb	592	40.91	4758	238
Blakeford Cynara	G	365	Feb	284	17.81	12352	662
*Blakeford Cynthia	B	273	Feb	589	40.43	8705	478
Blakeford Evaline	G	285	Feb	701	45.20	8181	426
Blakeford Faun	E	205	Feb	945	58.34	7629	378
Blakeford Fern	G	284	Feb	1003	58.19	11672	558
Blakeford Formosa	G	143	Feb	899	51.11	4997	260
Blakeford Gracious	F	107	Feb	864	40.30	3509	145
Blakeford Katherine	G	332	Feb	1054	54.85	13494	631
Blakeford Lady	G	114	Feb	879	50.55	3951	197
Blakeford Lovely	G	85	Feb	896	49.37	2847	134
Blakeford May Rose	G	90	Feb	1190	48.23	3910	157
*Blakeford Music	B	268	Feb	884	45.46	10599	484
*Blakeford Norma	D	171	Feb	1010	49.93	7632	322
*Blakeford Patty	B	260	Feb	581	40.44	8106	436
*Blakeford Queen Anne	E	54	Feb	1505	77.53	2851	157
s. Langwater Reveller	D. Argilla Formosa						
Blakeford Ramona	G	141	Feb	883	42.38	4947	205
*Blakeford Revelaina	C	90	Feb	1564	75.23	5197	262
*Blakeford Rosa	E	322	Feb	660	39.54	10704	529
*Blakeford Sweet Adeline	A	317	Feb	587	32.26	11060	521
*Blakeford Thalia	E	365	Feb	801	44.62	16108	754
*Blakeford Tilia	D	157	Feb	1359	60.50	8077	338
Blakeford Tranquil	G	55	Feb	1285	56.80	2524	109
s. Blakeford Lord Jim	D. Broadland Content						
Blakeford Wilma	G	250	Feb	730	41.90	7192	377
*Border King's Peggy	A	365	Feb	159	7.99	15651	789
Broadland Content	E	365	Feb	130	8.28	11823	612
*Foxdean's Nigelle	A	355	Feb	503	32.59	12880	666
Galatea of Readbourne	G	250	Feb	711	38.62	7388	336
*Reveller's Fanny	A	196	Feb	1287	70.56	10057	487

Bodden, C. L., Dinsmore, Fla. ARHT

Monte's Golden Violet	G	310	Dec	530	36.20	6958	393
*Sunshine's Maxim's Hilda	E	105	Feb	812	46.33	3527	207
s. Clear Spring's Maxim	D. Sunshine's Hilda						

Bolender, A. B., Bolendale Guernsey Farm, Muncie, Ind.

Golden Arrow Jenny Lind	E	128	Feb	737	35.40	4045	184
*Kenfleur's Miss Omega	A	242	Feb	955	49.56	10894	529

Bond, G. W. & Son, Prairie Bloom Guernsey Farm, Junction City, Oregon. ARHT

*†Prairie Bloom Lilly	C	6	Jan	218	12.14		
s. Chicona Houdan	D. Susan of Waldo Hills						

Boulder Bridge Farm Company, Excelsior, Minn.

Boulder Bridge Memoir	E	39	Jan	1233	62.39	1544	78
s. Wyebrook Matchless	D. Rose Hill Rosalia						
Boulder Bridge Neva	G	31	Jan	1203	51.49		
s. Boulder Bridge Matchmaker	D. Defender's Neva of Guernsey Range						
Daisy's Daffy of Smithdale	G	52	Jan	1159	47.20	1848	75
s. Pollyanna's Lad of Smithdale	D. Daffodil's Daisy of Smithdale						
Hope's Pollyanna of Smithdale	A	365	Feb	551	38.79	13746	752

Bowen, Gayle, Van Wert, Ohio. ARHT

†Marylin of Old Home Farm	E	305	Jan	303	16.99	7290	372

Bradley, Robert H., Lake Shore Farm, Rome, Maine. ARHT

†Lake Shore Buttercup's Julie	G	214	Feb	440	22.68	4233	211
†Lake Shore May Rose's Victoria	F	46	Feb	722	36.91	1152	60
s. Broadland Victor	D. Forge Hill Laddie's May Rose						
†Lake Shore Rio Rita's Mardie	G	202	Feb	494	24.60	4447	217
†Lake Shore Roman Clarissa	G	177	Feb	460	26.85	3554	195
†Lake Shore Roman Diana	E	256	Feb	521	31.91	6139	319
†Lake Shore Roman Sandra	E	248	Feb	505	29.67	5978	311

Brandtjen, Henry A., Brandtjen Stock Farms, Farmington, Minn. ARHT

*Brandtjen's Elaine	D	288	Dec	662	43.04	9545	504
Brandtjen's Gold Queen	G	64	Dec	390	22.55	1055	75
s. Minnewashta Silver Knight	D. Goldie's Queen of Maplehurst						
Rosebloom's Topsy of Arpin	A	365	Jan	283	14.59	9194	405
*Vaneeta of Mithoefer Farms	C	365	Jan	157	9.02	12360	629

Brant, D. O., Brant Rancho, Canoga Park, Calif. ARHT

Adohr Fantine Stella	D	181	Feb	894	54.31	6889	381
*Adohr Verna	A	297	Feb	742	39.33	11632	552
Alma of Low Line Canal	A	236	Feb	821	39.53	9304	390
*Bet's Fern of High Hill	A	310	Feb	787	46.07	12113	584
*Bet's Nanette of High Hill	A	340	Feb	219	11.06	13670	634
*Blanca of El Verano	A	151	Feb	1146	55.85	7377	335
Blossom's Choice 2d	B	284	Feb	935	43.39	12580	542
Buttercup's Rexie	G	360	Feb	547	32.31	9650	504
Butterfat Glenn Lady	A	365	Feb	64	3.31	14850	660
Butterfat's Lady Gambell	A	193	Feb	924	42.45	7297	352
*Duke's Pearl of Broadview	A	328	Feb	462	24.28	10814	509
*Franchester Sonata	A	365	Feb	355	20.95	12301	586
*Frankland Giulia	A	306	Feb	723	37.61	10661	507
*Frankland Juliet	B	110	Feb	1158	55.01	5188	253
Frankland Lesbia	D	365	Feb	261	18.46	10181	508
*Frankland Lucretia	D	319	Feb	705	37.69	10628	504
Frankland Rosabel	B	207	Feb	580	28.83	5832	256
*Frankland Roscrana	A	321	Feb	192	11.70	10346	516
*Happyholme Sol's Princess May	A	142	Feb	1124	45.76	6620	265
Isabel Field	E	345	Feb	456	24.83	9250	413
Joan of Dormier Farm	A	132	Feb	933	46.39	4592	225
Julia of El Verano	A	359	Feb	811	44.95	14568	683
*Madera of El Verano	A	359	Feb	676	36.71	12988	588
*Majesty's Faith of Maple Lawn	A	312	Feb	700	32.07	12285	507
*Maple Lawn Lenore	A	365	Feb	551	26.46	14737	645
*Maple Lawn Lillian	D	306	Feb	941	40.66	13885	531
Marlene of Dormier Farm	A	131	Feb	1055	55.51	5950	292
Marusa Crescevia	F	221	Feb	494	26.97	5373	264
*Mayunsook Maudie	A	232	Feb	635	33.36	8440	400
*Morning Glory Joy of Ellwood	C	186	Feb	249	13.05	5236	284
*Oliva of El Verano	A	365	Feb	376	18.69	15325	709
Panchita of El Verano	A	196	Feb	729	39.37	6989	370

*Pinta of El Verano	A	365	Feb	422	21.56	16446	688
Princess May of Meadow Lark	C	306	Feb	752	36.64	9521	427
*Quanqual Hyacinth	A	306	Feb	699	35.16	10833	492
*Rancho Cherub's Golden Dora	A	365	Feb	396	21.69	12427	604
Rancho Glenn Lady's Charm	G	307	Feb	675	38.28	8799	465
*Rancho Honor's Heartease	B	294	Feb	578	29.08	9696	458
Rancho Judge's Patience	G	143	Feb	635	28.21	3365	145
*Rancho Star's Girl	A	194	Feb	747	35.19	6887	295
*Rancho Star's Rosebud Lady	A	242	Feb	780	34.36	7889	347
*Rancho Whiteface Baretta	A	313	Feb	941	54.72	15351	814
*Rancho Whiteface Dame	A	112	Feb	1219	51.34	5564	241
*Rancho Whiteface Luraline	A	108	Feb	1094	49.69	4579	203
*Rancho Whiteface Vera	A	168	Feb	972	41.52	7835	358
Rita of El Verano	A	346	Feb	684	41.05	12440	591
Rocky Hill King Lear's Thelma	E	353	Feb	652	31.70	11911	498
*Rocky Hill Lady Fern	B	365	Feb	214	15.63	9599	560
Ruby Lee of Glenn Meadows	A	353	Feb	426	25.31	10186	522
*Valeria of El Verano	A	308	Feb	618	27.81	11273	501
Velia Marin of Meadow Lark	E	307	Feb	781	37.90	10652	472
Wandamere Butterfly's Bell	E	157	Feb	185	11.29	3676	201
*Wanda of Lake Hill	A	296	Feb	686	37.67	10327	496

Brewer, H. D., Ard-Na-Clachan Farm, Shrewsbury, Mass.

Ard-Na-Clachan Pride	B	148	Feb	681	36.87	4761	243
Thirlstane Red Rose	E	321	Feb	844	43.22	11414	596

Bricker, Ethel M., Eth-Mead Guernsey Farms, Northville, Mich.

Eth-Mead F. Baroness	E	122	Feb	904	41.68	4778	208
*Eth-Mead F. Blossom Queen	D	313	Feb	577	38.20	10981	664
*Eth-Mead Flo	A	112	Feb	1208	56.09	5356	237
*Eth-Mead F. Regina	E	127	Feb	759	36.30	4626	219
Eth-Mead Marietta	G	313	Feb	416	21.34	8395	394
Eth-Mead M. Glorius	G	131	Feb	1150	54.55	5854	261
*Meadow-Gold Blanchette	A	339	Feb	559	36.35	11078	633
*Meadow-Gold Duke's Queen of Joy	A	103	Feb	1175	51.14	4846	228

Briggs, Joseph S., Ashland Farm, Yardley, Pa. ARHT

Ashland Generous	G	77	Feb	682	31.61	1933	83
Ashland Lady Phyllis	B	349	Feb	488	33.00	9977	558
Ashland Lady Pride	G	57	Feb	593	28.65	1273	61
s. Glenburnie Laird	D. Ashland Sailor's Pride						
Ashland Princess Buttercup	B	339	Feb	281	15.20	7672	367
Ashland Rosetta	B	328	Feb	52	2.52	8438	357

Briggs, Joseph S. & Mabel, Ashland Farm, Yardley, Pa. ARHT

*Ashland Doris	D	231	Feb	313	14.87	7812	352
*Ashland Gifted Dora	A	172	Feb	988	48.63	7428	330
Ashland Princess Dawn	G	124	Feb	718	36.13	3431	147

Briggs, Mabel R., Ashland Farm, Yardley, Pa. ARHT

Ashland Lady Bonny	A	362	Feb	23	1.25	11164	512
Ashland Lady Rilma	G	170	Feb	194	9.03	3075	134
Ashland Princess Bretta	G	213	Feb	483	23.34	4409	222
Ashland Ultra Rilma 2d	F	235	Feb	834	39.06	8120	360

Brown, Donaldson, Mount Ararat Farm, Port Deposit, Md. ARHT

Antietam Charity	G	313	Feb	654	38.42	8983	472
*Birchfield Rosegift	A	301	Feb	812	47.84	12083	597
*Bolton's Annabelle Natie	A	157	Feb	986	48.74	6312	317
*Bolton's Viola	A	170	Feb	965	49.83	7503	346
*Butterfat's Dell	C	81	Feb	1418	68.07	4367	209
*Challenger's Royal Polly	A	333	Feb	829	50.37	12968	623
*Cherub's Golden Rosebud	A	244	Jan	280	15.03	8514	430
*Cherub's Jethro Delphinium	A	362	Jan	76	3.73	13500	620
*Cherub's Rose Bessie	A	365	Feb	702	42.61	12636	662
*Cornell Barbarian Wallis	B	135	Feb	1062	50.70	6030	283
Douglaston Viscountess Valentia	D	115	Feb	963	50.41	4692	241
*Fern Spring Mamie	A	365	Feb	675	44.08	15279	830
Foremost Quinzie	G	90	Feb	752	38.17	2709	135
s. Foremost Pre-eminent	D. Langwater Mirthful						
*Greyholme's Choice Mandy	A	217	Feb	1079	64.68	9802	499
*Jethro's King's Lady	A	339	Feb	605	31.14	12739	601
*Maple Lane Africander's Gordie	B	324	Jan	332	20.48	11226	586
*Monsieur's Steadfast Rose	A	299	Feb	358	22.17	9299	478
Mt. Ararat King's Premier	F	171	Feb	685	29.22	5138	227
Mt. Ararat's Caroline Babe	G	212	Feb	797	37.70	6314	285
Mt. Ararat's Caroline Paula	F	151	Feb	794	36.80	4640	215
Mt. Ararat's Caroline Princess	G	180	Feb	748	37.44	5671	262
Mt. Ararat's Caroline's Austell	G	95	Feb	1005	49.57	3509	166
Mt. Ararat's Caroline's Doll	G	124	Feb	752	33.64	3640	163
Mt. Ararat's Caroline Star	F	83	Feb	862	41.38	2604	123
Mt. Ararat's Cherub Jeanette	F	315	Feb	253	15.86	7067	395
Mt. Ararat's Forget Me Not	F	183	Feb	629	38.17	5122	288
Mt. Ararat's Iris	G	365	Jan	116	7.80	8259	436
Mt. Ararat's King's Juno	G	164	Feb	940	37.89	5832	246
Mt. Ararat's Mary Rosetta	F	201	Feb	707	39.33	5833	289
Mt. Ararat's Merry Glo	G	120	Feb	918	37.40	4117	177
Mt. Ararat's Pearl May	F	237	Feb	761	43.18	7849	403
Mt. Ararat's Procris Rose	F	186	Feb	712	36.60	4955	245
Mt. Ararat's Sabra	F	192	Feb	880	40.75	6875	313
Mt. Ararat's Vimiera	F	307	Jan	340	19.92	8251	447
Mt. Ararat's Volunteer Ella	G	186	Feb	481	27.93	3854	201
Mt. Ararat's Volunteer Henrietta	G	193	Feb	546	35.35	4402	241
Mt. Ararat's Volunteer Homestead	G	158	Feb	835	43.54	4705	220
Mt. Ararat's Volunteer Lil	G	142	Feb	335	18.25	2579	134
Mt. Ararat's Volunteer Rosalie	F	94	Feb	943	45.55	3243	178
s. Florham Volunteer	D. Cherub's Patient Rosalie						
*Rex's Romance of Bolton	E	66	Feb	1111	56.48	2826	144
s. Leda's Rex of Bolton	D. Star's Daylo Heroine						
*Rex's Rosilie of Bolton	D	174	Feb	814	45.36	5731	308
*Riveredge Francois' Pride	B	157	Feb	1046	53.39	7483	380
*Rosebud's Monsieur's Violet	A	297	Feb	818	47.21	11933	601
*Rose's Cherub Ella	A	191	Feb	562	29.40	6072	332
Sherwood Forest Charmette	A	172	Feb	706	37.63	6483	317
*Thatch Meadow Hepatica	C	235	Feb	753	47.03	9752	517
Thatch Meadow Lady	E	135	Feb	813	51.11	4730	245
*Winsome Biserta	C	266	Feb	667	39.91	8043	453

Brown, Edward H., West Hartford, Conn. ARHT

Bournedale Golden Betsey	G	59	Feb	611	27.46	1437	65

Brown, Henry M., Savada Farms, Whitesboro, N. Y. ARHT

Savada Farms Aphrodite	F	299	Feb	728	45.26	9112	488
Savada Farms Artemis	D	143	Feb	880	46.34	5360	264
Savada Farms Athene	E	159	Feb	848	45.62	5736	292
*Savada Farms Circe	E	261	Feb	768	45.02	8618	492
Savada Farms Clio	G	20	Feb	763	32.91		
s. McDonald Farms Combination	D. Savada Farms Luster						
*Savada Farms Diane	E	104	Feb	1191	62.89	4980	230
Savada Farms Eurynome	F	289	Feb	612	32.93	7821	386
*Savada Farms Melba	B	159	Feb	1218	69.44	7986	417
Savada Farms Siren	C	20	Feb	1007	46.53		
s. Greystone Model	D. Lakeside Katherine						

Brown, H. H., Strother, S. C.

Glen-Echo Golden Alice	F	292	Jan	821	42.97	8620	411
Glen-Echo Golden Dora	G	302	Jan	794	40.05	9405	427
Glen Echo Golden Fanny	E	306	Jan	942	48.73	10854	531
Glen-Echo Golden Pride	D	220	Jan	659	34.28	6593	306
Glen-Echo Golden Roselle	F	306	Jan	814	40.81	8979	414
Goldenrod's Stella of Glen Echo	C	245	Jan	976	50.41	8504	395

Bryan, Amos, Meadow Spring Farm, Perkasie, Pa. ARHT

Judy of Edgewood Farm 2d	E	156	Feb	718	28.15	4346	185
Meadow Spring Della 2d	G	283	Feb	668	36.82	8055	401
Meadow Spring Diana 2d	G	162	Feb	676	32.38	4015	162
†Meadow Spring Dolores	F	278	Feb	458	28.98	5449	297
Meadow Spring Dona 2d	G	292	Feb	540	29.98	6353	297
Meadow Spring Gladeline	G	110	Feb	659	27.65	2760	115
*Meadow Spring Slogan Bebe	B	162	Feb	874	43.30	6586	308
Meadow Spring Slogan Bebe 2d	G	125	Feb	706	30.88	3356	139
*Meadow Spring Twilight	A	71	Feb	1536	60.22	3989	165
s. Brookmead's Galaxy	D. Meadow Spring Nell 2d						

Bryan, Paul S., Meadow Spring Farm, Perkasie, Pa. ARHT

Improver's Mona	G	132	Feb	841	40.82	4136	188

Buckingham, M. C., Fairview Farm, Cornwall, Pa. ARHT

Aberdour Ultimas	G	172	Feb	457	25.93	3209	164
Amerada Zingarior	G	202	Feb	699	36.81	5450	248
*Cottica Superior	A	50	Feb	1287	56.90	2329	98
Noble Algoa of Fairview	G	151	Feb	709	36.26	4435	208
Noble Belvora	G	254	Feb	708	40.50	7013	340
Noble Frontera of Fairview	F	158	Feb	724	36.36	4602	198
Noble Izola	G	281	Feb	609	35.46	6978	333
Ultra C.'s Afoundria	G	365	Feb	60	3.91	7647	375
Valdona Ultimas of Fairview	G	192	Feb	603	37.51	4629	242
Verona Ultimas of Fairview	G	247	Feb	668	41.37	6837	359

Buckingham, S. McLean, Mount Fair Farm, Watertown, Conn. ARHT

†Golden Harvest May Belle	G	92	Jan	871	38.61	2831	121
Hillside Rosemaid	C	164	Jan	646	29.53	4327	194
†Washina of Mt. Fair	D	79	Jan	312	13.45	2737	117

Bureau of Dairy Industry, Columbia, S. C.

*General's Emblem Cavaleila	A	113	Feb	1084	60.97	4706	254
Sequel's Cav Amelia	G	227	Feb	445	23.95	5668	283
Sequel's Cav Jeweller Maid	G	256	Feb	648	37.83	6819	351
Sequel's Foremost Ema	G	297	Feb	495	25.88	7674	384
Sequel's Gencav Ameosa	G	205	Feb	468	28.35	4584	242
Sequel's Genemb Cavaleila	G	85	Feb	821	35.75	2659	121
Sequel's General Raymost Annie	G	352	Feb	532	28.37	8996	423
Sequel's Holliston's Marzella	E	45	Feb	1263	54.56	1857	80
s. Saugerties Royal Sequel	D. Holliston's Marzella						
Sequel's Line Cav Leila	G	302	Feb	208	13.25	4656	240

Burns, Arthur C., Darby Maple Farms, Milford Center, Ohio.

Darby Maple Dotty	G	216	Feb	364	17.67	3652	157
Darby Maple Millie	G	240	Feb	585	28.71	5863	277

Burns, Arthur C. & Sons, Darby Maple Farms, Milford Center, Ohio. ARHT

Darby Maple Cynthia	G	239	Feb	447	17.16	4927	211
Darby Maple Dixie-Lee	G	39	Feb	1137	47.34	1483	61
s. Caumsett Valor	D. Willow Brook's Dixie						
Darby Maple Mary Lee	G	85	Feb	738	27.10	2328	91
s. Welcome-In Courtier	D. Narcissus's Marigold						
Josephine of Homeside	A	116	Feb	591	22.22	3492	147
Lady of Mount Cherry	A	104	Feb	862	38.70	3633	166
Mabel's Daisy of Walnut Hill	E	106	Feb	928	39.27	3916	156
Mona Lou of Elgercon	B	235	Feb	431	22.22	6389	306
Nanny of Lu-Jor Farm	B	100	Feb	1013	42.89	4040	168
Nan of Lu-Jor Farm	B	43	Feb	1194	59.10	1821	90
s. Five Points Andy	D. Nancy of Lu-Jor						
Star's Gem of Mount Cherry	E	90	Feb	710	32.68	2706	123
Willow Brook's Dixie	A	225	Feb	500	21.87	6090	253

Burroughs, C. F., Bayville Farms, Lynnhaven, Va. ARHT

Bayville Champion's Dairy Maid	G	353	Feb	666	35.51	9273	461
Bayville Champion's Juanita	F	172	Feb	819	38.54	5301	241
Bayville Champion's Nancy	F	193	Feb	668	40.88	5346	278
Bayville Glamour's Fanny	G	365	Feb	437	24.92	6490	347
Bayville Golden Rosette	F	229	Feb	530	29.86	4827	254
Bayville Hermes Hilda	G	87	Feb	779	37.74	2530	122
Bayville Hermes Viola	F	184	Feb	535	32.68	3874	218
Bickleigh's Maxine of Bayville	F	300	Feb	653	33.96	8094	391
Bi's Margie of Bayville	F	313	Feb	707	41.76	9456	477
Bi's Mollie of Bayville	F	331	Feb	595	34.88	9510	487
Bi's Viola of Bayville	F	271	Feb	689	41.50	8131	392
Bubbles of Maple Grove	A	343	Feb	715	30.39	8750	359
Champion's Bayville Delight	G	317	Feb	711	34.15	9579	438
Champion's Merit of Bayville	C	353	Feb	495	30.70	8119	436
Champion's Vinette of Bayville	E	365	Feb	395	17.28	11955	521
Clover Blossom of Eliada	G	210	Feb	707	31.29	5754	240
Dot's Daisy of Woodside	F	354	Feb	511	30.18	7582	410
Fiddlers Green Gay Maid 3d	E	44	Feb	1354	79.37	2042	119
s. Mobjack Powhatan	D. Fiddlers Green Gay Maid						
Hilda's Queen Ann	A	212	Feb	781	41.48	6472	313
King's Mabella	G	353	Feb	509	28.58	6730	355
*Maxim's Bayville Flossie	D	286	Feb	683	32.53	8684	372
*Maxim's Dairy Maid of Bayville	D	212	Feb	761	40.64	6856	324
Maxim's Folly Rose of Bayville	F	250	Feb	578	35.11	6160	310
*Maxim's Itchen's Bayville Lass	B	40	Feb	1179	62.04	1602	84
s. Maxim's Hermes of Quail Roost	D. Itchen's King's Bonnie Lassie 2d						
Neel's Evamae	C	343	Feb	423	24.58	7274	376
*Quail Roost Lucky Solo	C	273	Feb	802	52.24	8590	502
Resolution's Evamae	D	42	Feb	1593	64.84	2227	90
s. Evamae's Resolution	D. Neel's Dot						
*Ruayne Hermes Duchess	A	76	Feb	1782	84.13	4902	251
Suzanne of Arden	A	353	Feb	589	32.73	8369	455

Burton, Oliver M., Burton Lane Farm, Deerfield, Ill. ARHT

†Adelmer's Sargon Daisy Rose	F	82	Feb	771	34.35	2320	106
Adelmer's Sargon Dora	F	133	Feb	841	41.58	4306	209
*Tianna's La Noce Kosette	A	85	Feb	1297	62.29	4161	204
s. La Noce's Maxim D. Tianna's Honey Sweet							

Caldwell, R. B., Hazelwood Farms, Chester, S. C. ARHT

Gay Vendor's Beauty	G	116	Feb	777	36.29	3220	152
Hazelwood's Gamma	F	292	Feb	595	31.84	6268	312
Hazelwood's Helena	G	304	Feb	837	42.64	9479	428

Campbell, J. A., Oak Park Guernsey Farm, Amity, Oregon.

†Repeater's Carnation of Oak Park	G	257	Feb	647	29.48	7380	354
†Repeater's Trixie of Oak Park	G	265	Feb	471	20.27	6546	282
†Valor's Janice of Oak Park	G	264	Feb	489	24.48	5905	277
†Valor's Lorraine of Oak Park	E	305	Feb	10	.55	9370	447
†Valor's Rosena of Oak Park	G	232	Feb	350	16.66	4968	230
†Valor's Tricksey of Oak Park	F	277	Feb	384	19.99	6240	297

Canavarro, G. de S., Erinton, Queenstown, Md. ARHT

Clear View's Golden Dolly	A	348	Feb	1039	56.53	16511	782
Contender's Marchioness	G	64	Feb	1018	45.33	2305	98
†Erinton Nora	G	167	Feb	610	26.05	4079	170
†Marquis' Sunshine of P. P.	E	293	Feb	521	31.40	7145	368
Noreleneo's Bertha's Spot	E	365	Feb	307	13.85	15713	705
†Sunnyside Manor Hope	C	181	Feb	600	29.28	4834	214
†Sunnyside Manor Jedetta	C	305	Feb	28	1.63	7773	385
Twin Hickory's Jane	B	273	Feb	1169	72.13	14100	770

Caughman Brothers, Golden Glow Farm, Lexington, S. C. ARHT

Appin's Kesta	D	258	Feb	1000	46.14	9738	443
*Golden Glow Cora	B	120	Feb	919	46.91	4349	217
Golden Glow Rhoda	G	83	Feb	950	40.50	2985	121
*Pedro's Gippy Honora	A	166	Feb	869	46.76	5544	301
Stroudcrest Little Lady	G	230	Feb	798	36.15	7284	316
*Watershed's Majesty Scarlett	D	81	Feb	1162	57.33	3810	199

Caughman, D. H., Golden Glow Farm, Lexington, S. C. ARHT

Golden Glow Florence	F	365	Feb	524	29.90	10987	565

Caughman, E. M., Golden Glow Farm, Lexington, S. C. ARHT

Golden Glow Lady Ann	C	193	Feb	676	31.80	5636	249

Chatham, Thurmond, Klondike Farm, Elkin, N. C.

Green Hill Reeny	A	134	Feb	1001	45.27	5651	237
Klondike Apple Blossom	F	292	Feb	919	41.84	10957	479
*Klondike Gay Myra	A	117	Feb	812	36.66	3664	153
s. Foremost's Gay Lad D. Klondike Hazel							
Klondike Gladness	E	117	Feb	1119	53.06	4820	229
s. Argilla Knight D. Klondike Gay Gilda							
Klondike Helga	F	74	Feb	1213	52.29	3095	138
s. Klondike Hollimost D. Klondike Kristin							
Klondike Huntness	G	147	Feb	761	39.60	4452	208
Klondike Jamboree	G	352	Feb	687	37.25	10502	478
Klondike Julianna	F	357	Feb	580	41.07	9776	568
*Klondike Kilda	A	252	Feb	765	41.87	9476	440
Klondike La Belle	F	202	Feb	817	44.41	6562	316
Klondike Laughter	F	190	Feb	661	33.07	5004	235
Klondike Laurel	F	83	Feb	745	32.88	2276	94
s. Mobjack Laddie D. Klondike Mistletoe							
Klondike Minnie	G	282	Feb	842	40.59	10335	439
*Klondike Minuet	A	270	Feb	873	45.92	10234	492
Klondike Myrna	E	95	Feb	863	41.36	2985	135
s. Klondike Hollimost D. Klondike Gay Myra							
*Klondike Nancy	B	123	Feb	822	37.57	4702	196
*Klondike Nordica	D	365	Feb	78	4.57	12115	588
*Klondike Nymph	C	97	Feb	1066	48.72	3956	177
s. Argilla Knight D. Klondike Gay Heiress							
Klondike Patracia	F	365	Feb	470	29.74	10964	526
Klondike Royal Matilda	B	313	Feb	432	23.21	8377	410
Klondike Sonja	E	298	Feb	949	51.38	11751	563

Cheney, B. Austin, Falcon's Flight Farm, Litchfield, Conn. ARHT

Falcon's Gentian	A	115	Feb	669	31.40	2882	134
Falcon's Gladys	A	175	Feb	464	24.98	3713	176
Falcon's Good News	A	231	Feb	470	26.75	5254	270
Falcon's Hannah	A	62	Feb	1050	42.86	2454	101
Falcon's Heritage	A	262	Feb	519	30.10	7168	349
Falcon's Hilda	A	253	Feb	487	30.01	5899	320
Falcon's Hope	A	354	Feb	371	25.53	8757	444
Falcon's Mayflower	A	167	Feb	677	32.74	5347	259
Falcon's Ophelia	B	365	Feb	449	25.01	11126	523
Falcon's Perfection	B	175	Feb	672	35.32	4933	234
Falcon's Rachel	D	202	Feb	448	24.25	4165	213
Falcon's Rhoda	C	158	Feb	693	36.47	4588	212
Falcon's Romance	E	365	Feb	260	15.77	7552	345
Falcon's Tess	F	334	Feb	460	23.83	8497	395
Falcon's Topaz	G	365	Feb	462	25.00	9768	450
Falcon's Treasure	E	41	Feb	1101	45.94	1547	68
Falcon's Trilly	G	319	Feb	541	28.04	7431	360
Falcon's True	F	153	Feb	766	32.74	4697	189
Falcon's Tulip	F	243	Feb	498	28.40	6063	292
Falcon's Ultima	F	138	Feb	287	13.84	1806	84
Falcon's Uneeda	G	218	Feb	319	15.26	3141	144
Falcon's Ursa	F	110	Feb	604	26.92	2546	106
Falcon's Ursina	F	125	Feb	626	31.76	3003	146
Falcon's Velvet	G	76	Feb	688	28.85	1981	80
Falcon's Violetta	G	63	Feb	713	26.97	1641	66

Cheney, Charles B., Falcon's Flight Farm, Litchfield, Conn. ARHT

Falcon's Priscilla	A	135	Feb	760	30.26	4202	176
Falcon's Sandra	D	106	Feb	847	39.23	3516	165

Cheney, Constance B., Falcon's Flight Farm, Litchfield, Conn. ARHT

Falcon's Thrilling	G	365	Feb	131	6.67	9904	488

Cheney, H. G., Est., Greenway Farm, South Manchester, Conn.

†Blossom's Iris of Greenway	F	243	Feb	735	38.47	7323	360
†Superb's Violet of Greenway	E	277	Feb	859	45.62	9806	482

Chicago Guernsey Farm, Incorporated, Hinsdale, Ill.

Sedgley A. Fatima	F	268	Feb	685	36.68	8023	393
Sedgley Conrad's Fairy	B	365	Feb	491	25.12	12781	589
Sedgley Coronet's Rosemary	A	174	Feb	986	49.21	6605	336
Sedgley L. Tricksey	A	365	Feb	570	30.57	12325	609
*Sedgley Majesty's Mary	B	362	Feb	364	23.02	9995	575
Sedgley Majesty's Susie	B	183	Feb	724	38.17	6370	363
Sedgley Noble's Irma	F	116	Feb	846	45.36	3668	184
Sedgley Roxine	B	164	Feb	992	51.79	6340	302

Choate, Robert B., Robin Hill Farm, Danvers, Mass.

Robin Hill Foremost Rosette	G	314	Feb	963	45.48	11758	534
Robin Hill Valeriana	C	179	Feb	825	49.42	6284	329
Rockingham Princess Choisie	D	63	Feb	1253	62.42	2800	130

Cleghorn Corporation, Longwoods, Md. ARHT

*Butterfat Myrtle's Ultra May	B	365	Feb	237	14.81	14801	768
Cleghorn Advancer's Aline	E	281	Feb	577	34.54	7773	407
†Cleghorn Gossoun's Crysta	G	168	Feb	574	27.04	3702	175
Cleghorn Neptune's Adela	D	302	Feb	550	27.97	7081	364
†Cleghorn Neptune's Amelia	C	305	Feb	304	19.58	8175	445
Cleghorn Neltune's Columbine	F	134	Jan	677	28.19	3474	153
†Cleghorn Neptune's Convert	G	305	Feb	161	11.38	6516	372
†Cleghorn Neptune's Cora	G	305	Feb	23	1.42	6429	321
†Cleghorn Peerless Calla	G	102	Feb	745	32.59	2753	119
†Cleghorn Peerless Cassie	G	143	Feb	777	39.49	4315	225
†Cleghorn Peerless Celia	G	155	Feb	569	28.97	3422	162
†Cleghorn Prince's Charity	G	124	Feb	663	36.44	3172	171
†Cleghorn Prince's Cherry	F	109	Feb	581	28.61	2652	153
Cleghorn Prince's Choice	G	312	Feb	610	37.81	8863	452
†Cleghorn Prince's Countess	G	151	Feb	663	27.72	4310	184
*Grassland Zenoria	A	138	Feb	1333	55.59	6704	282

Clemson Agricultural College, Clemson, S. C.

Cavalier Holliston Kate	E	348	Feb	691	27.30	10199	402
Clemson Raider Laconic	G	334	Feb	574	34.17	8395	400
Clemson Raider Larkspur	G	354	Feb	531	28.15	8863	390
Clemson Raider Laurel	G	316	Feb	481	24.08	7106	304

Clyburn, C. F., Kershaw, S. C.

*Coker Butterfat Silver Lady	A	365	Feb	204	14.16	12645	751

Colorado State College, Fort Collins, Colo. ARHT

College Clara May	E	109	Feb	677	32.30	3689	169
Star Gazer's Libby	E	91	Feb	844	41.12	3285	165
Star Gazer's Peggy	C	227	Feb	534	28.35	6587	320
Sunset Golden Meadow Sweet	D	94	Feb	593	34.17	2508	138

Compton, Lucius B., The Eliada Orphanage Farm, Asheville, N. C. ARHT

Accident's Elaine of Eliada	G	317	Feb	371	17.55	7530	414
Betty Bell's Yvonne of Eliada	G	365	Jan	251	20.04	7932	410
Bopeep's Honeysuckle of Eliada	G	118	Feb	576	28.19	2693	122
s. Sequel's Monarch of Eliada D. Alma's Bopeep of Eliada							
*Bright Cloud of Eliada	B	325	Jan	590	31.69	9904	408
Butter Lass of Eliada	G	360	Feb	590	34.37	10779	489
Lady Millicent of Eliada	G	334	Feb	398	21.66	7098	320
Lassie's Brown Sugar of Eliada	F	222	Feb	712	43.59	6904	348
Maywood's Angela of Eliada	F	306	Feb	676	37.79	9352	453
Melba's Gretchen of Eliada	G	198	Feb	710	34.37	5038	223
Monarch's Camellia of Eliada	G	193	Feb	590	29.59	3919	193
Moosie's Wanola of Eliada	G	334	Feb	609	35.33	8762	427
*Myralea's Hopeful of Eliada	A	299	Feb	749	42.21	10670	496
Pollyanna's Rosemary of Eliada	G	365	Feb	641	37.14	11205	553
Topsy's Sweetheart of Eliada	G	222	Feb	694	40.55	6574	325
*Zylpha's Waneta of Eliada	C	241	Feb	556	36.07	6852	366

Compton, Lucius B. & Ingram, Elmer, Asheville, N. C. ARHT

Gladys' Kathleen of Eliada	F	95	Feb	804	37.75	2908	140
s. Princess' Gold Digger of Eliada D. Eliada's Gladys							

Compton, Lucius B. & McKenzie, Thomas, Ashveille, N. C. ARHT

Betty's Elizabeth of Eliada	G	38	Dec	985	34.77	1167	41
s. Monarch's Wizard of Eliada D. Sequel's Betty of Eliada							

Connecticut, University of, Storrs, Conn.

Barbette Brillo Storrs	D	63	Feb	1239	57.15	2632	124
s. Foremost Barbarian D. Brillo Brocade Storrs							
Beauty Belinda Storrs	G	34	Feb	759	40.27	907	48
s. Foremost Barbarian D. Belinda Bettina Storrs							
Breezy Bromine Storrs	C	36	Feb	1290	60.67	1571	73
s. Foremost Barbarian D. Bromine Buoyant Storrs							
Brilliant Becky Storrs	F	116	Feb	964	50.44	3959	190
*Cedilla Colleen Storrs	A	73	Feb	1314	57.04	3325	138
Cherry Climax Storrs	G	148	Feb	783	36.50	4213	185
*Coral Caprice Storrs	C	49	Feb	1351	74.74	2238	123
s. Foremost Barbarian D. Caprice Brocade Storrs							
Serene Sparkle Storrs	F	112	Feb	1065	58.30	4072	205
Speckle Surprise Storrs	F	190	Feb	891	43.17	6442	275
Spooky Surprise Storrs	G	185	Feb	691	33.88	4676	211

Cossey, Thomas J., Illiana Farms, Perrysville, Ind. ARHT

Illiana Deacon's Lola	F	264	Feb	811	36.77	10040	422
Illiana Deacon's Stella	G	334	Feb	513	26.94	11434	498

Cotting, C. E., Chedco Farm, Berlin, Mass.

Chedco Baroness	G	365	Feb	213	11.65	10477	524
Chedco Cherubim	F	243	Feb	867	44.43	8002	383
*Chedco Fancy	D	104	Feb	1377	61.43	5105	236
Chedco Fantastic	G	120	Feb	875	40.52	3612	159
Chedco Fuchsia	G	114	Feb	921	48.08	3875	172
*Chedco Honeymoon	A	331	Feb	727	45.81	12739	700
Chedco Selma	G	365	Feb	684	38.17	11132	549
Chedco Vena	E	179	Feb	969	54.02	6597	330
Langwater Honeybloom	G	196	Feb	780	39.63	5792	281

Cowan, L. W. & Sons, Oshkosh, Wis.

Bopeep of Cowan Farm	E	163	Jan	1027	49.24	6208	293
†Fern of Cowan Farm	G	151	Jan	809	40.07	4214	198
†Lillian of Cowan Farm	G	31	Jan	928	46.80		
s. Tianna's Kenmoor Maxim D. Algoma's Lill							
†Mary of Cowan Farm	G	305	Jan	429	29.30	7362	426
†Osie of Cowan Farm	G	31	Jan	1031	44.44		
s. Tianna's Kenmoor Maxim D. Algoma's Mollie							
†Rosebud of Cowan Farm	G	92	Jan	971	48.16	3021	143

Cowham, C. F., Cowham Farm, Jackson, Mich.

*Alice Golden of Cowham Farm	A	84	Feb	1162	52.99	3722	166
s. Bournedale Golden Maxim D. Juno's Alice of Cowham Farm							

Golden Abbie of Cowham Farm	E	320	Feb	907	45.62	13320	601
Golden Colore of Cowham Farm	A	290	Feb	983	48.18	13176	590
Golden Julia of Cowham Farm	A	200	Feb	834	42.47	7838	386
Golden May of Cowham Farm	A	282	Feb	649	37.32	8434	443
Juno's Evidence of Cowham Farm	A	312	Feb	702	38.98	10151	504

Cowham, C. F. & Dancer, H. M., Cowham Farm, Jackson, Mich. Mich.

*Rex's Alice of Cowham Farm	D	365	Feb	390	20.21	12944	583

Cox, Harry B., Barnegat Ranch, Grass Valley, Calif. ARHT

*†Barnegat Alsiki	C	305	Feb	556	26.70	11189	445
†Barnegat Alyss	E	120	Feb	793	38.31	3760	207
†Barnegat Antea	G	214	Feb	417	17.46	4128	166
†Barnegat Antigone	G	98	Feb	696	30.85	2703	129
†Barnegat Cassita	F	281	Feb	471	23.30	5948	284
†Barnegat Dione	G	271	Feb	671	30.08	8800	342
*†Barnegat Dominator's Lily	A	305	Jan	117	7.17	10869	539
†Barnegat Francia	G	305	Feb	222	12.14	7462	335
†Barnegat Iole	G	38	Feb	961	36.16	1291	50
s. Barnegat Olympic D. Barnegat Iris							
*†Barnegat Iris	A	85	Feb	1133	46.15	3843	202
s. Langwater Sierra D. Iris of Barnegat							
*†Barnegat Itea	A	200	Feb	524	29.91	5601	288
Barnegat Luna	G	360	Feb	458	24.32	8346	395
Barnegat Mariposa 2d	C	350	Feb	505	31.15	10891	565
†Barnegat Niobe	G	66	Feb	807	33.82	1826	83
†Barnegat Norma	E	201	Feb	393	19.66	3880	176
†Barnegat Semele	G	38	Feb	943	42.16	1250	57
s. Barnegat Light D. Silene of Barnegat							

Cox, Louis S., Randot Farms, Methuen, Mass.

†Randot Adventmere	A	150	Feb	658	40.14	4553	236
†Randot Betsywin 3d	F	291	Feb	527	30.57	6785	322
Randot Betty 3d	F	181	Feb	716	38.74	5100	246
*†Randot Duchess 3d	A	165	Feb	858	51.70	6128	344
†Randot Glowslowin 2d	F	259	Feb	514	33.69	5940	323
†Randot Pansywin 2d	G	280	Feb	441	27.40	6373	327

Coy, Lawrence, Xenia, Ohio. ARHT

†Sugarcreek Senvesta Dora	F	82	Jan	845	40.15	2353	107
†Sugarcreek Senvesta Mabel	G	224	Feb	314	12.90	2681	117
†Sugarcreek Senvesta May	G	77	Jan	944	43.27	2229	106
†Sugarcreek Senvesta Wanda	G	110	Feb	732	28.86	3168	134
†Sugarcreek Vesta Helvetia	G	269	Jan	518	25.91	5769	266
†Sugarcreek Vesta Kitty	F	264	Feb	384	23.72	4844	237
*Sugarcreek Vesta May	B	102	Feb	1048	47.17	4249	213
†Sugarcreek Vesta Olive	G	64	Jan	770	37.27	1637	85
Sugarcreek Winnifred	A	317	Feb	454	23.56	8986	429

Craig, Walter, Craiglan Farms, Perkasie, Pa. ARHT

*Golden Selina of Gwynllan	B	340	Feb	601	35.60	12036	579

Crane, Francis V., Basquaerie Farms, Millis, Mass. ARHT

*Governor's Kathleen	A	351	Feb	783	45.06	12578	645
Thatch Meadow Tiptoes	G	101	Feb	747	34.74	2668	128
Valleyside Anna's Dimple	A	175	Feb	773	46.87	5106	272
Valleyside Margaret's Ellen	A	193	Feb	763	33.14	6432	289
Valleyside's Gypansie's Edith	A	127	Feb	1134	48.69	5524	236
Valleyside Viney's Eclat	B	127	Feb	1031	47.04	5045	212

Crawford, W. B., Willowood Farm, Ben Hill, Ga. ARHT

*Gay Rose of Conasauga	A	53	Jan	1477	68.41	2431	101
s. Klondike Gay Boy D. Dolly's Rosemary							
*Golden Appin's Violetta	A	43	Jan	1456	67.27	1917	89
s. Oak Terrace Golden Appin D. King's Fern Crest Violet							
Margaret's Girl	E	15	Jan	523	21.95		
s. Klondike Gay Resolute D. Florrie Margaret							
Mary Ann of Myrtledale	G	301	Jan	467	23.83	5846	274
*Riegeldale Viking Fortress	C	246	Jan	594	33.80	6753	346

Crick, Alma E., Moncks Corner, S. C. ARHT

*Billy's Berta	E	283	Feb	569	31.73	7864	413
Billy's Polly Belle	G	161	Feb	669	42.69	4015	223

Cullum, J. Barlow, Est., Riveredge Farms, Reading, Pa.

*Riveredge Francois' Dawn	C	132	Feb	1218	67.26	6476	333
Riveredge Francois' Sandra	F	352	Feb	657	47.65	9882	575
Riveredge Levity Martha	E	119	Feb	878	38.90	4297	186
Riveredge Levity Rose	E	121	Feb	777	39.39	3662	185
*Wolfpen Cherry	A	165	Feb	1135	55.52	7347	341

Cyphers, Russell E., Xenia, Ohio. ARHT

Sugarcreek Vesta Dorothy	G	349	Feb	455	23.54	6613	337

Daines, C. J., Cache Meadow Farm, Logan, Utah. ARHT

†Bear Canyon's Starlight Zita	C	271	Feb	630	29.94	9540	414
†Cache Meadow Adeline	G	305	Feb	425	25.89	7546	391
†Happyholme Royal Margerete	B	184	Feb	705	37.34	5499	274
†Litchie of Chicona	F	182	Feb	544	25.21	3606	163
†Taffy of Thousand Springs	A	305	Feb	214	10.59	8820	412
†Tulip of Thousand Springs	A	132	Feb	890	45.97	4852	257
†Wesclair Joyful	B	137	Feb	875	49.26	5081	240
Wesclair Rose's Daisy	E	338	Feb	314	15.28	8113	349
Wesclair Sweet Maggie	D	198	Feb	778	34.56	6999	299

Daines, Dwyth M., Cache Meadow Farm, Logan, Utah. ARHT

*†Dalmeny of Chicona	A	48	Feb	1222	57.56	2050	94
s. Chicona Brandon D. Dongala of Chicona							
†Lois of Avalawn	F	181	Feb	280	13.22	3611	151
†Major's Hopeful of Waylayne	E	216	Feb	657	27.80	6030	242
†Nola's Nell of Springside	G	117	Feb	625	30.75	3063	144
†Peggy's Princess May	D	128	Feb	946	42.11	4783	206
†Princess Lassie of Waylayne	E	155	Feb	571	28.82	4699	227
†Star's Polly May	D	47	Feb	1188	52.64	1981	88
s. Ben's Happy Valley D. Star of Clallam County							
†Sylvia of Waylayne	E	209	Feb	698	38.82	6138	326

Dane, Ernest B., "Longwood," Center Harbor, N. H.

Roughwood Clarette	C	311	Feb	813	54.80	12310	639
Roughwood Constellation	E	215	Feb	954	45.99	8092	350
Roughwood Ellen	G	279	Feb	690	47.89	7830	424
*Roughwood Galaxy Star	A	307	Feb	891	52.80	12340	599
Roughwood Heath	G	102	Feb	997	57.55	3823	179
s. Chedco Alexander D. Roughwood Heather							
Roughwood Marigold	G	365	Feb	625	35.33	14647	690
Roughwood Quality	G	326	Feb	731	45.54	9985	546
Roughwood Vera	G	112	Feb	974	49.04	4147	174
s. Florham Sensation D. Roughwood Verona							

Davidson, Arthur, Davidson Farms, Waukesha, Wis. ARHT

*†Admiration of Davidson Farm	A	305	Jan	560	28.36	9704	465
†Bonny Butterfat Queen	C	245	Jan	781	36.34	8398	363
Daisy's Queen Dairymaid	E	230	Jan	540	29.17	5499	282
†Fashion Girl of Davidson Farm	B	268	Jan	725	41.70	8304	400
†Fashion King's Ann	F	123	Jan	750	34.37	3272	147
†Floretta's Butterfat	C	276	Jan	518	28.79	7075	356
†Hilltop Butterfat Janice	G	215	Jan	677	28.12	5518	228
*†Judith of Davidson Farm	A	243	Jan	719	41.47	7326	401
†Pollyanna Butterfat's Clara	D	184	Jan	705	36.70	4973	226
†Roxie's Buttergirl	E	300	Jan	499	30.04	7197	379

Davis, Eugenia C., Crumdale Farm, Berwyn, Pa. ARHT

Kelso's Commoner's Lassie	F	276	Feb	555	37.63	6304	382
Kelso's Elowise	G	299	Feb	521	28.35	6394	328
Kelso's Florence	G	342	Feb	674	34.53	8938	448
*Kelso's Helen	A	57	Feb	1227	57.56	2493	115
s. Hill Girt Kelso D. Royal's Hope of Pomeroy							
*Kelso's Isabella	B	144	Feb	895	46.30	5423	263
Kelso's Lillian	F	248	Feb	487	24.59	5507	296
Kelso's Trilby	G	34	Feb	867	38.93	998	44
s. Hill Girt Commoner D. Kelso's Dewdrop							

Davison, H. P., Mrs., Locust Valley, N. Y.

Peacock Point Echo	A	156	Feb	727	29.96	4932	218
Peacock Point Holly	E	133	Feb	842	41.10	4395	213
†Peacock Point Ivy	G	87	Feb	920	37.28	2820	127

Davisson, B. M., Jane Lew, W. Va.

Fairfield Martha Lee	A	365	Feb	133	6.15	14021	652

DeBarry, C. D., DeBarry Farm, Palatine, Ill. ARHT

†DeBarry Farm Annette	B	240	Feb	466	22.45	5811	249
DeBarry Farm Sarah Armistice	D	237	Feb	496	25.07	6128	252
DeBarry Farm's Betty	G	334	Feb	267	16.16	4648	228
†DeBarry Farm's Collette	G	206	Feb	367	20.14	3151	143
DeBarry Farm's Doris	G	347	Feb	419	24.40	6897	311
†DeBarry Farm's Gipsy	G	219	Feb	440	22.35	4670	211
†DeBarry Farm's Sovereign Gipsy	D	71	Feb	856	39.41	2270	99
Homestead Reveller's Flo	A	132	Feb	506	25.52	3502	156
Lockshore Easter Lily 2d	C	360	Feb	216	12.53	8827	381
*†Monogram's River Valley Mollie	A	227	Feb	253	15.06	4969	248

Des Moines Drug Company, Nook-Dale Farm, Clive, Iowa. ARHT

Nook-Dale Gardenia	G	11	Jan	378	14.62		
s. St. James Champion's Prince D. New Hope Gardenius's Tulip							
Nook-Dale Glory	G	15	Jan	505	21.55		
s. Hilltop Butterfat Monarch D. Fairholm Gypsy							
Nook-Dale Xmas Gift	G	14	Jan	476	17.30		
s. Duplicate's Dawn's Prince D. Maxim's Yeksa Janice							

Dieckhoff, Fred, Saint Charles, Ill.

Audrey of Ferrson's Creek	A	293	Feb	945	44.92	11718	514
Bute of Diedrich Farm	A	92	Feb	1118	65.44	3948	196

Dillard, Roy E., Jo-Mar Farm, Salina, Kans.

Blanche's Brownie	C	130	Feb	713	27.76	3763	154
Golden Daisy of Flatrock	E	130	Feb	690	31.61	3809	161
Jo-Mar Crusader's Charity	E	283	Feb	687	37.22	8514	439
Jo-Mar Fabiola's Lucille	D	102	Feb	651	29.19	2963	137
Jo-Mar Slogan's Della	G	244	Feb	613	30.93	6072	300
Jo-Mar Toreador's Sweet	F	102	Feb	558	28.73	2408	108
Jo-Mar Toreador's Zoe	G	247	Feb	730	31.19	6691	266
Kieser's Lindy	A	258	Feb	714	35.58	8800	401
Ransom Della's Dixie	A	221	Feb	605	29.02	6230	301
*Tressie's Fawny Loraine	A	263	Feb	428	19.87	6435	294

Dodge, Boynton, Stuart View Guernsey Farm, Ellensburg, Wash. ARHT

*†Charlena of Clara Cooper Farms	A	108	Feb	709	45.34	2115	191
*Emelia of Clara Cooper Farms	A	143	Feb	552	25.13	3792	174
*†Frances of Clara Cooper Farms	A	135	Feb	720	34.93	4395	213
*†Lucy of Clara Cooper Farms	A	130	Feb	641	37.28	4129	225
*†Lydia of Clara Cooper Farms	A	111	Feb	486	27.93	2334	133
*†Minnie of Clara Cooper Farms	A	131	Feb	579	29.82	3653	191
*†Signe of Clara Cooper Farms	A	154	Feb	676	44.55	4202	263
†Stuart View Patricia	G	108	Feb	537	27.62	2168	101

Dodson, Otis R., Goose Valley Farms, Colonial Park, Pa. ARHT

Goose Valley Abbeyleix	G	37	Feb	1002	44.01	1233	54
s. Twilight's Mahomet D. Leader's Abbey							
Goose Valley Freda	G	185	Feb	595	34.65	4298	223
Goose Valley Nell	G	355	Feb	408	25.26	9373	500
Goose Valley Net	G	203	Feb	637	34.04	5075	246
Goose Valley Patricia	G	87	Feb	766	35.80	2638	105
Goose Valley Three Feathers	G	365	Feb	654	35.48	11130	526
Penndohr of Goose Valley	G	339	Feb	715	39.73	10186	486
*Steadfast's Patricia	C	35	Feb	1560	63.34	1846	74
s. Coronation Steadfast D. Foxburg's Neater's Patricia							

Dommerich, Alex. L., Wildwood Farm, Greenwich, Conn.

†Anne of Wildwood	D	105	Feb	825	41.19	3622	190
*†Bloom of Wildwood	A	28	Feb	853	49.78		
s. Chilmark's Knight D. Donniebrook's Amaryllis							
*†Mayflower of Wildwood	B	23	Feb	970	52.39		
s. Chilmark's Knight D. Donnibrook's Gussie							
†Tippy of Wildwood	F	84	Feb	789	48.55	2624	150

Doty Brothers, Ellwood Dairies, Goleta, Calif. ARHT

*†Carsue's Rudbeckia of Ellwood	E	240	Feb	445	27.16	5627	282
†Echo's Shasta Daisy of Ellwood	E	67	Feb	676	33.85	1677	83
Ellwood Builder's Blossom	G	266	Feb	465	26.67	6462	319
†Ellwood Randor's Camellia	G	59	Feb	824	39.65	1710	79
s. Hill Girt Randor D. Cyclamen's Camellia of Ellwood							

Ellwood Randor's Coreopsis	G	201	Feb	462	19.11	3630	156
†Ellwood Randor's Daisy	G	63	Feb	804	37.39	1667	77
†Ellwood Randor's Lady	G	56	Feb	962	45.22	1903	877
s. Hill Girt Randor	D. Spotted Lady of Nasonville						
†Ellwood Randor's Snapdragon	G	112	Feb	702	33.30	2834	128
Ellwood Randor's Stella	G	303	Feb	643	27.72	7359	309
†Ellwood Randor's Ula	G	154	Feb	502	21.84	2877	136
Ellwood Rudy's Adella	G	331	Feb	588	31.60	7690	372
Ellwood Rudy's Collette	G	345	Feb	112	6.44		
				369	16.23	6311	319
†Ellwood Rudy's Greta	F	74	Feb	758	35.19	1876	86
†Ellwood Rudy's Mignonette	G	299	Jan	704	38.37	8103	375
†Ellwood Rudy's Mildred	G	86	Feb	748	36.73	2274	117
†Ellwood Rudy's Morning Glory	G	229	Feb	501	26.72	3935	204
†Ellwood Rudy's Primrose	G	57	Feb	734	26.88	1464	52
s. Ellwood's Royal Prince Rodolfo	D. Emmy's Primrose of Ellwood						
Ellwood Rudy's Rose	G	292	Feb	514	28.89	5220	273
†Ellwood Rudy's Topsy	G	79	Feb	333	18.74	1294	69
†Ellwood Slogan's Dairymaid	G	258	Feb	529	26.29	5380	236
Ellwood Slogan's Jeanette	F	151	Feb	715	33.22	3706	168
†Ellwood Slogan's Thecla	G	176	Feb	696	26.60	4418	168
†Ellwood Slogan's Widow	G	70	Feb	707	35.88	1642	80
†Ellwood Star's Beauty Star	G	178	Feb	623	32.77	4287	210
†Ellwood Star's Gibsy	G	63	Feb	781	34.54	1730	76
†Ellwood Star's Goldie	G	158	Feb	687	33.00	3928	195
†Ellwood Star's Loretta	F	46	Feb	730	30.69	1187	50
†Ellwood Star's Lydia	G	92	Feb	749	32.66	2465	106
†Ellwood Star's Miel	G	57	Feb	851	34.55	1654	75
s. Meadow Lawn Star	D. Miel of El Verano						
†Ellwood Star's Nemesia	F	56	Feb	729	34.56	1390	63
Ellwood Star's Valeriana	G	255	Feb	536	29.89	5015	266
Ellwood Trixie Flax	G	365	Feb	247	15.97	6901	411
*†Gibsy's Arctotis of Ellwood	E	41	Feb	1068	46.07	1602	69
s. Ellwood's Royal Prince Rodolfo	D. Jane's Beauty Gibsy						
†Granite Spring's Donna	G	63	Feb	804	31.85	1903	75
†Granite Spring's Genevieve	G	68	Feb	835	40.50	1924	90
*†Margarett's Cacalia of Ellwood	E	206	Feb	513	28.89	5398	281
*†Mildred's Nicotiana of Ellwood	D	76	Feb	702	33.01	2108	113
Petunia's Honor of Ellwood	G	365	Feb	58	3.14	7425	366
†Portulaca's Peace of Ellwood	E	56	Feb	888	35.91	1663	71
*†Primula's Pride of Ellwood	C	171	Feb	491	32.35	3120	189
†Rancho Stalwart's Merry Lass	G	175	Feb	619	32.37	3887	187
*†Susan's Oxalis of Ellwood	D	291	Feb	549	27.01	6956	326
*Trixie's Syringa of Ellwood	E	347	Feb	420	29.83	7345	489
*Troutmere Ella	A	171	Feb	1121	53.03	8008	376

Doty, W. B., Butterton Guernsey Farm, Fresno, Calif. ARHT

*†Butterfat Governor's Joyce	C	203	Feb	596	29.50	6133	272
*Butterfat Governor's Juliann	C	253	Feb	500	20.47	6466	293
†Butterton Honour Nora	F	128	Feb	320	23.21	2596	141
s. Santa Cruz Holliston Honour	D. Santa Cruz Butterfat Neva						
†Elm Butterfat Governor's Hulda	G	224	Feb	649	29.23	5852	250
Elm Honour Agnes	G	294	Feb	497	31.14	6662	340
*†Santa Cruz Buddy's Trixie	B	227	Feb	543	29.63	6039	292
*†Santa Cruz Holliston Fidelity	A	126	Feb	728	37.15	3808	193
*†Santa Cruz Holliston Yolanda	C	239	Feb	733	44.03	7816	394
*Santa Cruz Prince's Joyce	A	255	Feb	838	43.17	9508	416

Doubler, William H., Neshaminy Meadow Farms, Hartsville, Pa. ARHT

Bohemian Girl's Beauty	F	321	Feb	409	25.23	6050	315
†Bohemian Golden Belle	G	263	Feb	443	25.52	5252	265
Joy of Abelsax	G	284	Feb	560	22.43	6480	251
Maureen of Granier	G	365	Feb	127	8.16	6342	339
Merry Lad's Marian Rose	G	178	Feb	431	21.17	3232	145
Neshaminy Meadow Eleanor	G	325	Feb	322	19.52	5751	314
†Neshaminy Meadow Sunshine	F	47	Feb	831	36.09	1390	60
s. Buccaneer of Pebble Hill	D. Gippy Sunlight						
Seigneurie's Sonia	F	246	Feb	452	21.23	4675	214

Doughty, William M., Curving Hill Farm, Lawrenceburg, Ind. ARHT

Miss Hetty of Waterloo	A	321	Feb	583	25.32	10134	456
Patricia Lou of Waterloo	A	344	Feb	402	22.83	9745	505
Waterloo's Beauty	A	50	Feb	990	44.65	1759	82
s. Rockingham Brilliant Lad	D. Blanche of Waterloo						
*Waterloo's Golden Glow	A	348	Feb	392	21.46	10206	528

Douglas, Elizabeth, Spring Farm No. 1, Tilly Foster, N. Y. ARHT

Hilltop Butterfat Brenda	G	162	Feb	581	28.56	3609	163
†Stadacona Ben's Buttery	G	90	Feb	550	29.32	1973	94
†Stadacona Ben's Pearl	G	99	Feb	624	30.96	2532	102
*Stadacona Nancy	C	319	Feb	526	29.05	8955	468
†Stadacona Phoebe	G	118	Feb	839	42.05	3832	189
s. Stadacona Friend	D. Imp. Peachy of Tamworth						
†Stadacona Rachael	G	93	Feb	1010	44.76	3417	132
*†Stadacona Rexella	A	181	Feb	837	44.12	6695	361

Douglas, Elizabeth, Spring Farm No. 2, Spuyten Duyvil, N. Y. ARHT

*Horse Shoe La Lillian	C	262	Jan	689	30.14	9721	453

du Pont, Pierre S., Longwood Farms, Kennett Square, Pa. ARHT

*Longwood Glitter	A	315	Feb	723	39.11	12396	576
*Longwood Idyl	A	286	Feb	647	39.38	9194	477
*Longwood Kathleen	B	365	Feb	572	37.07	12339	661
*Longwood Liberty	C	90	Feb	1020	50.94	3637	171
s. Broadland Tarzan	D. Longwood Janetta						
*Longwood Mandolin	D	44	Feb	1417	61.64	2168	94
s. Longwood Imperial	D. Roamer's Clarissa of Longwood						
Longwood Minnie	G	365	Feb	257	15.14	11633	564
Longwood Mollie	G	308	Feb	641	36.31	8665	401
Longwood Mona	G	365	Feb	254	12.35	10658	440
Longwood Muriel	F	158	Feb	661	28.84	4520	168
Longwood Nan	F	148	Feb	901	40.93	5458	220
Longwood Nebula	G	118	Feb	601	29.13	2829	123
Longwood Necklace	G	148	Feb	644	40.49	4422	230
Longwood Nesta	G	52	Feb	780	35.27	1524	70
s. Broadland Tarzan	D. Longwood Flirt						
Longwood Nickel	G	52	Feb	853	35.66	1629	66
s. Langwater Cheer	D. Longwood Kate						

Dyer, W. Gurnee, Farmlands, Newport, R. I. ARHT

Farmlands Confidence 2d	G	120	Feb	740	37.89	3470	175
Farmlands Partner's Star	G	90	Feb	736	34.38	2561	116
*†Farmlands Primrose	E	106	Feb	944	46.37	3984	194
Sunnyfields Sentiment	E	179	Feb	875	46.69	6563	340

Earling, Albert J., Lea Farm, Salisbury, Conn. ARHT

Green Meads Lady Laurel	E	105	Feb	1128	44.35	4190	173
Green Meads Lady Thelda	F	181	Feb	859	37.20	6501	273
*Green Meads Queen Jalna	A	67	Feb	1460	70.41	3332	161

Eastern Farms, Incorporated, Dunwalke Farm, Far Hills, N. J. ARHT

†Dunwalke Beauty's Honor	G	113	Feb	541	26.93	2464	106
s. Dunwalke Buttercup's King	D. Dunwalke Golden Beauty						
*Dunwalke Butterfat's Flower	A	243	Feb	1074	58.43	11873	600
Dunwalke Fanny's Governess	C	296	Feb	714	33.08	11130	488
Dunwalke Ruby's Daughter	G	320	Feb	1020	50.49	13277	594
†Dunwalke Sweet Maggie's Grace	G	270	Feb	686	37.88	7391	355

Eby, Mervin, Lookwell Farm, Elkhart, Ind. ARHT

Fanstay's Rose of Maple Row	D	328	Feb	357	19.48	9167	395
Lookwell F. Bloom	G	120	Feb	839	41.45	3846	168
s. Coronation Flash	D. Lookwell Wonder Blossom						
Lookwell Sunbeam	D	354	Feb	105	5.67	7708	348
Lookwell U. Lady	G	120	Feb	582	29.71	2792	143
Lookwell W. Adelle	F	267	Feb	810	44.56	9931	450
Lookwell W. Carmelia	G	365	Feb	838	38.72	12441	496
Lookwell W. June	G	236	Feb	610	35.82	7489	315
Lookwell Wonder Flirt	G	310	Feb	633	36.55	9184	405
Lookwell Wonder Rose	E	342	Feb	786	37.21	13241	554
Lookwell W. Springtime	G	197	Feb	814	37.05	5991	252
*Rosemont Fillpail	A	151	Feb	987	47.60	6138	280

Edelen, J. W., Homestead Farm, Glenarm, Md.

Jumbo's Mary	G	181	Feb	875	46.32	5870	285
Lindy's Patriot Gleam	E	141	Feb	1006	49.64	5390	261
Lindy's Queen Lily	E	59	Feb	1092	57.57	2207	110
s. Nonpareil's Lindy of Breidablik	D. Monocacy Lily Queen						
Lindy's Ruby of Homestead	C	120	Feb	1030	50.47	4765	224
Patriot's Rosegreen	A	313	Feb	933	44.83	12617	576
Rivelon Pansey	A	365	Feb	293	15.27	11307	531

Edwards, C. J., "Tillamook Meadows," Tillamook, Oregon. ARHT

Agnes of Tillamook Meadows	F	234	Feb	509	25.01	6452	281
Buttercup of Tillamook Meadows	G	333	Feb	356	19.45	7583	400
†Edith of Tillamook Meadows	F	77	Feb	848	32.24	2586	99
*†Fearless' Beatrice	A	205	Feb	668	32.78	7779	388
*†Fearless's Maud	A	117	Feb	818	41.76	4240	214
†Flonny of Tillamook Meadows	F	110	Feb	614	25.80	2611	120
†Lennie of Tillamook Meadows	G	81	Feb	645	28.71	2208	100
*Maud's Queenie	A	306	Feb	335	20.77	9101	559
†Memory of Tillamook Meadows	G	116	Feb	558	24.59	2741	120
†Myrna of Tillamook Meadows	F	88	Feb	676	31.78	2294	106
†Nina of Tillamook Meadows	G	110	Feb	392	21.99	2084	109
†Oregon's Phyllis	G	141	Feb	583	29.16	3555	179
†Sally of Tillamook Meadows	F	85	Feb	673	31.65	2306	106
*Sarah of Tahoma	C	311	Feb	431	22.42	9345	487

Eichbauer, W. H., Shawnee Springs Farms, Monroe, Mich.

*Chestnut Ridge Cherub's Daisy	A	365	Feb	291	21.97	13851	785
Columbine of Cedar Lane	F	97	Jan	857	43.74	3023	136
Fairholme Christmas Cheer	G	267	Feb	764	42.64	7823	408
Holdridge Candota	G	180	Feb	699	27.91	5506	218
Holdridge Charity	E	158	Feb	888	44.25	5485	269
Sadie of Bell Rose	A	320	Feb	1149	57.93	14946	686
Starr Farm Ellen	E	304	Feb	659	39.44	8452	426
Starr Farm La Belle	G	127	Feb	1078	46.04	5046	226
*Sugarcreek Senna Tiby	A	320	Feb	639	30.63	12494	542

Emde, George W., Happyholme Guernsey Farm, Lodi, Calif.

Happyholme Ambler's Jewell	G	133	Feb	878	42.71	4919	238
Happyholme Ambler's Pippin	G	111	Feb	841	43.52	4026	190
Happyholme De Rosabell	F	100	Feb	799	55.49	3109	175
Happyholme De Roylene	F	291	Feb	820	46.58	9816	505
Happyholme Lady Nancy	F	209	Feb	897	44.53	7517	352
Happyholme Lord's Betty	G	320	Feb	546	33.84	9356	510
Happyholme Lord's Janice	F	126	Feb	698	38.32	3673	187
Happyholme Lord's Jasamine	F	245	Feb	873	46.31	8961	450
*Happyholme Lord's Lenore	C	156	Feb	920	46.92	6256	277
*Happyholme Lord's Pearl	D	365	Feb	242	14.11	13178	640
Happyholme Lord's Rosalie	E	273	Feb	799	45.99	8793	452
Happyholme Merry Maid	F	187	Feb	715	40.66	5466	274
Happyholme Noble's Venus	G	145	Feb	796	34.79	4543	186
Happyholme Primrose	F	199	Feb	709	38.03	7042	343
Happyholme Prince's Heidi	F	365	Feb	192	13.34	10900	628
*Happyholme Prince's Nancy	B	243	Feb	992	47.73	11846	534
*Happyholme Prince's Rosie	A	365	Feb	374	20.65	11549	558
*Happyholme Prince's Velma	D	290	Feb	973	46.84	12602	568
Happyholme Royal's Sarah	F	131	Feb	868	43.59	4105	218
*Modesto May	C	97	Feb	1155	54.43	4262	192

Emerson, Anne P., Brooklandwood Farms, Brooklandville, Md.

Gabriel's Queen Anne	C	53	Jan	1107	62.48	1862	107
s. Langwater Gabriel	D. Select's Queen Anne						
Independence Charming	B	132	Jan	989	64.39	4977	295

Eppler, William E., Chinquapin Farms, Morristown, N. J.

Chinquapin Cameo	G	315	Feb	816	45.97	10598	523
Chinquapin Constance	G	334	Feb	820	53.66	10129	535
Chinquapin Meadow Lark	F	172	Feb	817	48.61	5878	307

Erbach, William L., Helendale Farm, Athens, Wis. & Erbach, Fred R., Beloit, Wis. ARHT

†Butterball's Twilight	C	120	Feb	628	28.67	3066	135
†Helendale Rhoda	E	85	Feb	704	29.22	2287	94
†Helendale Roseta	D	120	Feb	772	31.83	3673	157
†Helendale Spangle	F	138	Feb	628	24.20	3533	125
†Twilight's Queenie	A	283	Feb	412	23.14	6306	316

Fain, W. W., Pinemont Farm, Bristol, Tenn. ARHT

†Nittany Meadows Hanna	G	204	Feb	677	33.85	5546	257
*†Pinemont's Bost of Cedar Grove	C	128	Feb	1084	54.22	5589	274
†Pinemont's Roxie Ann	G	218	Feb	621	31.07	5726	259
*†Rose's Nanette of Cedar Grove	C	178	Feb	733	41.42	5637	290

Fairoaks Farm, Incorporated, Sayesville, R. I. ARHT

†Beauhaven's Lass	C	249	Feb	745	33.49	7681	332
†Beauhaven's Tranquil	B	53	Feb	1115	48.87	2084	100
s. Beuhaven's Actor	D. Lady's Lindie of Sunset View						

Howland College Cacao	E	161	Feb	651	33.42	4130	221
s. Governor's College Boy	D. Butterfat's Agnes						
Howland Gallant Cherry	F	271	Feb	629	27.11	6685	296
†Howland Gallant Dancer	F	41	Jan	1130	41.28	1469	53
s. Grassland Sequel Model	D. Savery's Velma						
Howland's Noble Dalmatia	G	169	Feb	505	25.98	3698	172
Locust Valley Summertime	F	334	Dec	173	9.01	7422	361

Feess, Fred S., Feess Paramount Dairy, Parsons, Kans. ARHT

Paramount Dolly's Beula	G	300	Jan	308	16.95	8170	392
Paramount Eva's Angel	A	326	Jan	192	10.44	9412	446
Paramount Ida's Marilyn	G	276	Jan	250	12.31	7565	357
Paramount Julia's Ada	E	273	Feb	457	30.87	6085	342
Paramount Maxie's Sadie	A	239	Feb	501	26.48	6382	283
Paramount MeToy's Emma	G	245	Jan	499	25.49	5893	268
Paramount Miriam's Greta	C	212	Feb	629	34.39	6703	300
Paramount Pat's Edith	A	273	Feb	614	37.14	9099	490

Fenstermaker, David M., The Twin Maple Farm, Marion, Ind. ARHT

*†Plain View's Susan	A	128	Feb	665	30.53	3664	166
*†Plain View's Suzanne	A	262	Feb	797	42.20	9601	452
*Starlight's Lilly of Irene	A	365	Feb	407	22.38	10969	527

Ferguson, R. H., Walnut Grove Farm, Kirkwood, Pa.

Rosa of Walnut Grove	D	354	Feb	487	34.61	9129	532
Sweet Brier of Walnut Grove	A	365	Jan	235	13.01	10609	474
Walnut Grove Crusader's Miriam	G	335	Feb	400	20.69	8531	412

Fitzpatrick, Vera, Encino, Calif. ARHT

*Gerda of Rainier View	D	161	Feb	1035	57.25	6461	334

Florida State Farm, Raiford, Fla. ARHT

Caesar's Sarah	F	298	Feb	1021	52.39	10247	450
Dinsmore Holtra Dollie	G	298	Feb	520	35.67	6950	393
Ensign's Happy Fern	F	298	Feb	740	38.28	8016	343
*Haywood Rosetta	A	151	Feb	1432	76.64	8342	368
Kite's Beauty	E	222	Feb	1033	51.66	8761	416
Klondike Nettie Direct	C	220	Feb	1074	63.73	9796	463
*Klondike Verbena	C	166	Feb	1070	54.89	7319	329
*Raiford's Foremost Lassie	C	181	Feb	974	52.92	7136	322
Raiford's Gay Donabella	G	220	Feb	776	46.49	6154	327
Raiford's Holliston Maid	F	181	Feb	725	33.60	4871	194
*Raiford's Pride	D	96	Feb	1109	59.69	4173	210
Ruby's Molly Ann	G	250	Feb	904	45.22	8894	373

Fox, F. E., Waukesha, Wis. ARHT

Fox's Barbara of Waukesha	G	81	Feb	788	45.64	2235	118
s. Admiral Gold	D. Fox's Kora of Waukesha						
Fox's Gladys of Waukesha	G	117	Feb	697	39.70	2931	157
s. Admiral Gold	D. Fox's Dora of Waukesha						
Fox's Linda of Waukesha	G	186	Feb	651	34.25	4540	237
Fox's Sunbeam of Waukesha	G	145	Feb	809	37.23	4346	186
Meadow Lawn Patricia	A	249	Feb	552	28.44	6713	300

Fox, F. E. & Son, Waukesha, Wis. ARHT

†Bernice's Donna Mae	F	178	Feb	536	30.02	3756	199
*Fox's Vivian of Waukesha	C	96	Feb	1037	54.35	3866	195
s. Fox's Maxim of Waukesha	D. Shady Gulch Dora						

Fuller, Alvan T., Runnymede Guernsey Farm, North Hampton, N. H.

Langwater Bountiful	A	136	Feb	989	44.80	5387	259
*Runnymede Queen Mary	C	190	Feb	957	44.25	7670	361
*Woodholm's Morning Glory	A	365	Feb	204	11.21	11544	569

Galusha, Arthur G., Coronation Farm, Williamstown, Mass. ARHT

Coronation Charm	F	191	Feb	825	42.26	6385	310
Coronation Dora	F	220	Feb	786	39.69	7089	304
Coronation Frances	F	260	Feb	749	34.53	8203	358

Galusha, Arthur G. & Son, Coronation Farm, Williamstown, Mass. ARHT

Coronation Aurica	G	191	Feb	518	28.48	4360	221
Coronation Bethany	F	204	Feb	835	39.67	6588	304
Coronation Daisha	F	132	Feb	738	37.74	4067	203
Coronation Favorite	F	243	Feb	547	25.52	5931	252
Coronation Golden Rod	G	365	Feb	279	18.04	11060	601
Coronation Judy	G	202	Feb	596	34.78	5583	289
Coronation Wilma	F	112	Feb	1203	51.88	5193	219

Galusha, Arthur G. & Sons, Coronation Farm, Williamstown, Mass. ARHT

Coronation Agatha	F	330	Feb	640	37.55	10176	522
Coronation Arbutus	G	84	Feb	956	48.79	2928	126
s. Coronation Prince	D. Green Meadow Amelia						
*Coronation Fragrance	D	64	Feb	1314	63.61	2932	142
s. Coronation Count	D. Green Meadow Fashion						

Gardiner, Robert H., Oaklands Farm, Gardiner, Maine.

Gayhead's Fair Alice	E	177	Feb	876	47.48	5788	298
*Oaklands January	A	352	Feb	602	37.55	11114	598
Oaklands J. Cristine	F	167	Feb	905	37.14	5584	222
Oaklands Jemima	A	326	Feb	543	32.04	9641	530
Oaklands Jolly	B	365	Jan	267	17.03	8438	449
Oaklands J. Patience	G	26	Dec	929	40.71		
s. Flying Horse Farm Czar	D. Oaklands Jill						
Oaklands Justine	E	158	Jan	738	37.22	4929	235
Oaklands Netta	D	190	Feb	962	39.75	6778	289

Gaylord, E. K., Gaylord Guernsey Farms, Oklahoma City, Okla.

*Gaylord's Bequest of Fortune	E	365	Feb	52	2.71	11089	499
Gaylord's Climax Flora	G	95	Feb	847	38.41	3011	134
s. Gaylord's Climax	D. Floe of Oronoko						
Gaylord's Co-ed of Fortune	F	365	Feb	384	16.55	10302	413
Gaylord's Graceful	E	281	Feb	629	43.97	7747	459
*Gaylord's Keepsake of Val.	B	316	Feb	879	41.59	11524	487
*Gaylord's Pansy Bloom	A	365	Feb	70	4.48	14570	717
Gaylord's Paradise of Fortune	D	365	Feb	288	17.84	9905	483
Gaylord's Peggy of Fortune	D	285	Feb	533	30.62	7473	352
Gaylord's Peony	G	365	Feb	390	23.26	10624	510
*Gaylord's Surprise	E	365	Feb	177	9.99	12096	587
Gaylord's Viola of Val.	C	365	Feb	278	16.82	11886	590
*Jenney of Pomona	A	354	Feb	821	43.30	15673	717
*Mobjack Tulip	A	360	Feb	634	39.78	13849	719
Sequel's Betty Ann	A	365	Feb	764	37.69	14030	629
*White Oak Rosie	A	342	Feb	631	34.55	10002	516

Gehres, Otto, Wrendale Farm, Wren, Ohio. ARHT

*†Lincoln Ridge Roumaine	A	298	Feb	912	42.16	12678	541
*†Wrendale B.'s May	E	141	Feb	965	47.30	4796	230

Giesy, R. M., Jr., Kenmar Hills Farm, Lancaster, Ohio.

*Adore of Lincoln View Farm	E	122	Feb	906	42.62	4324	192
Ambler's Blossom of Gwynllan	G	365	Feb	331	19.34	11658	606
*Brian Boru Lady Sheba	E	59	Feb	1361	68.61	2859	146
Fairlawn Clementine	F	365	Feb	221	10.08	11148	505
†Galore's Elsie	E	305	Feb	166	9.59	6068	318
†McDonald Farms Daisy	E	284	Feb	358	19.63	6354	299
*McDonald Farms Doreen	E	122	Feb	1067	53.18	5197	251
*Raemelton Royal Holly	D	365	Feb	522	29.11	11419	612
*Rose Lawn's Myrtle	C	315	Feb	731	43.01	11637	602
Snortin Ridge Duchess	G	340	Feb	638	30.97	10700	468
Sunshine's Maxim Babe	F	84	Feb	946	45.23	2946	140
Valerian's Tulip of Clover Hill	G	365	Feb	118	7.07	10528	543
†Wilema's Sandra	E	294	Feb	446	25.28	6360	313

Gilmore & Chandler, Lookout Farm, Lake Geneva, Wis.

Beauty Maid Ellen	A	63	Feb	1029	49.43	2344	123
s. Jim of Clubview	D. Lookout Beauty						
Bellona's Edith of Rosewood	D	101	Feb	941	51.79	3569	202
s. Arthur of Plowmandale	D. Bellona of Brookside						
Jo's Beauty of Black Oak	F	143	Feb	654	37.00	3716	186
Lucille's Beauty	A	102	Feb	1088	51.83	4344	215
s. Prince of Springvista	D. Darling Lucille						

Golden, Frank N., Goldendale Farm, Boise, Idaho.

†Bobette's Jewel	E	305	Feb	609	33.89	10896	554
Bobette's Ruby	A	278	Feb	805	55.20	9878	569

Graham, D. E. & J. V., Bucyrus, Ohio. ARHT

†Sevedora	G	276	Feb	415	26.19	5954	296
Theodora's Amelia	E	269	Feb	410	21.60	5698	264

Graham, J. V. & Son, Bucyrus, Ohio. ARHT

†Flora of Lone Pine	E	79	Feb	403	21.89	1215	61

Great Hopes Farms, Incorporated, Centerville, Md. ARHT

*†Bryan's Milkmaid	A	226	Feb	476	25.71	5975	296
*†Bryan's Princess	A	195	Feb	616	28.37	5974	283
*†Great Hopes Donna	D	227	Feb	595	29.39	7268	336
†Great Hopes Madonna	G	261	Feb	634	30.98	7253	337
*†Great Hopes Marcella	E	27	Feb	737	41.20		
s. Great Hopes Maywick	D. Supreme's Content						
*†Great Hopes Peony	E	119	Feb	721	36.35	3652	185
†Great Hopes Rehoboth	G	62	Feb	706	31.36	1619	76
*†Great Hopes Remembrance	E	97	Feb	862	42.00	3465	157
†Great Hopes Rhoda	F	41	Feb	703	34.94	959	47
s. Bright Lad's Regulus	D. Bryan's Milkmaid						
†Great Hopes Rilma	E	201	Feb	667	34.32	5946	298
†Great Hopes Roberta	G	34	Feb	682	30.92	797	36
s. Bright Lad's Regulus	D. Hardwick's Elsie						
†Great Hopes Roseline	G	98	Feb	674	32.56	2616	124
†Great Hopes Rosetta	F	305	Feb	154	7.08	7885	347
†Great Hopes Roxine	G	228	Feb	690	28.64	6533	283
*Hardwick's Elsie	A	365	Feb	191	9.80	12035	577
*†Royelen's Delia	A	145	Feb	765	37.96	4778	230
†Spring Cove Dora	G	38	Feb	731	37.76	968	49
s. Contender's Pat	D. Squire's Courageous Daisy						
*†Supreme's Anoinette	A	246	Feb	680	41.97	7957	408

Green, Carroll B., Greenhutch Dairy Farm, De Land, Fla. ARHT

†Coker Gold Lassie	A	127	Feb	552	26.50	2694	140

Green, Clyde Z., Walkersville, Md. ARHT

†Ann's Supreme of Lone Pine	G	27	Jan	823	36.33		
s. Eudeyne's Royal Supreme	D. Queen Ann of Lone Pine						
*General's Madge of Lone Pine	A	153	Jan	676	37.93	4121	215
†Reveller's Gloria of Lone Pine	E	257	Jan	762	39.04	9060	394
†Reveller's Kate of Lone Pine	G	123	Jan	779	37.95	3315	158
†Supreme's Handsome Fox	G	139	Jan	781	38.36	3778	184
†Supreme's Valentine Lady	G	27	Jan	727	29.33		
s. Eudeyne's Royal Supreme	D. General's Valentine of Lone Pine						

Green, N. W., Greenhutch Dairy Farm, De Land, Fla. ARHT

Charm's Orio	F	197	Feb	299	16.13	3696	191
†Excellent Beauty's Blossom	A	40	Feb	1264	54.36	1676	73
s. Jumbo of Garden Creek	D. Liberty's Excellent Beauty						
†Max's Lady Charm	F	171	Jan	708	35.41	4390	207
†Quail Roost Ideal Solo	G	92	Jan	780	41.54	2267	116

Greyholme Farms, Incorporated, East Greenwich, R. I.

Greyholme Noble Inez	E	93	Feb	1217	53.71	4215	176
*Greyholme's Noble Edith	A	95	Feb	1085	64.16	4233	202
*Greyholme's Regina	C	330	Feb	716	41.90	11323	576
Greyholme's Royal Beulah	A	334	Feb	647	34.00	12262	529
Greyholme's Slogan's Lida	D	70	Feb	1032	48.94	2659	124
*Greyholme's Slogan's Star	A	79	Feb	1301	55.84	3855	166
Greyholme Valiant Joy	D	112	Feb	1197	60.47	5068	235

Groth, Earl, South Wind Farm, Ossian, Ind. ARHT

†Madrey Farm Junbright	A	16	Jan	682	36.57		
s. Ward Acres Bright	D. Madrey Farm Judy						
†Queen Bess of Edorah	C	171	Jan	859	42.02	5951	285
†Reliable Dairy's Blossom	G	89	Jan	900	41.78	2484	104
†Reliable Dairy's Columbine	F	118	Jan	1224	55.11	4708	217
†Reliable Dairy's Pansy	G	81	Jan	845	44.81	2256	117
†Reliable Dairy's Violet	F	123	Jan	656	29.73	2873	132
Rex's Dimple of Pine Grove	F	226	Jan	782	37.93	7488	370
†Star's Hindsdale Bernice	E	305	Jan	278	18.86	7899	436
†Sunnyside Rosella	F	112	Jan	739	39.56	2818	128

Hammond, John Henry, Dellwood Farm, Mount Kisco, N. Y.

Dellwood's Milky Way	C	270	Feb	800	47.44	11159	571
King's Polly of Dellwood	G	346	Feb	718	36.95	11042	543

Hart & Gammeltoft, Fir Ridge Guernsey Farm, Roy, Wash. ARHT

*†Fir Ridge Amber	D	305	May	597	31.96	9425	458
*†Fir Ridge Bluebird	C	300	Dec	388	20.91	7990	363
*†Fir Ridge Joy	A	302	Jan	595	26.39	9079	394

Harter, Bert, Harbert Farm, Doylestown, Ohio. ARHT

*†Dot's Elizabeth of B. J. F.	A	256	Feb	704	40.09	8569	423
†Harbert's Abronia	F	182	Feb	328	20.93	3016	177
Harbert's Achillea	F	173	Feb	499	34.30	3803	226
†Harbert's Adlumia	F	186	Feb	547	34.88	4147	231
Harbert's Merriwinkle	F	365	Jan	152	9.75	8249	475
†Harbert's Salvia	G	266	Feb	514	30.12	6504	339
†Marl Honor Fern	A	240	Feb	611	28.72	6514	293

Harville, C. J., Glenco Farm, Macedonia, Ohio. ARHT

Glenco C. Tidy	G	198	Feb	587	32.13	4197	202
†Glenco Indian Kay	G	305	Jan	14	.92	5461	299
Glenco R. Fern	G	74	Jan	798	35.14	1988	83
s. Gwenwilmar Ruben	D. Dixie June of Avalon						

Harville, Thomas, Avalon Guernsey Farms, Macedonia, Ohio. ARHT

*Avalon Alice	A	283	Feb	416	22.92	8640	391
Avalon Alice Pride	E	200	Feb	433	27.29	4860	250
*Avalon Belle Louise	D	341	Feb	421	23.87	10018	470
*Avalon Constant Maid	C	343	Feb	389	25.14	10722	491
*Avalon Crescent Louise	A	340	Feb	567	33.99	10935	560
*Avalon Diana	A	345	Feb	609	39.12	12254	635
*Avalon Duchess	C	270	Feb	842	38.23	9091	386
*Avalon Easter Delano	C	280	Feb	729	43.47	9784	475
*Avalon First Lady	A	85	Feb	1176	58.92	3834	179
Avalon Friendly Lady	E	220	Feb	526	27.86	6081	294
*Avalon Golden Belle	A	132	Feb	1009	55.52	5683	276
s. Cooper's King Louis	D. Cherub's Isabelle of Goodrich Farm						
*Avalon Hopeful Maid	A	341	Feb	696	43.21	11859	612
*Avalon Julabelle	A	257	Feb	820	47.58	9730	495
*Avalon June Sweet Heart	B	266	Feb	507	27.66	7452	348
*Avalon Lady Ann	C	165	Feb	980	41.85	7055	294
Avalon Lady's Maid	E	157	Feb	713	35.66	5205	237
*Avalon Marvel Lady	A	120	Feb	1177	61.83	5773	271
Avalon Merry Joyce	E	120	Feb	1030	54.91	5092	238
*Avalon Merry Louise	A	270	Feb	810	48.64	9966	560
*Avalon Moonbeam	C	285	Feb	144	7.78	7582	358
Avalon Mystery Lady	G	86	Feb	651	34.06	2157	104
*Avalon October Belle	A	275	Feb	497	28.23	9160	448
Avalon Princess Belle	C	157	Feb	891	41.29	6079	259
Avalon Princess Phillppa	E	205	Feb	719	33.83	6993	300
Avalon Second Lady	F	119	Feb	1013	46.81	4646	212
*Avalon Sweet Lass	B	275	Feb	695	41.74	9663	505
*Avalon Trixie Louise	C	365	Feb	835	38.44	10217	455
*Avalon Twilight	A	365	Feb	400	22.05	13798	672
*Avalon Ultra Bell	A	93	Feb	1295	70.87	4794	251
*Avalon Venus Louise	A	303	Feb	464	25.08	9239	450
Avalon Zella	E	129	Feb	910	49.53	5051	235
*Blossom Louise of Falls Junction	C	365	Feb	586	31.68	11550	574
*King Louis's Favorite of Avalon	C	357	Feb	715	42.28	12993	588
King's Belle of Avalon	E	181	Feb	673	37.04	6246	270
*King's Favorite of Avalon	C	95	Feb	1262	66.03	4660	237

Haskell, H. G., Hill Girt Farm, Chadds Ford, Pa.

Cherub's Bell of Hill Girt	G	318	Feb	941	66.67	12102	742
Cherub's Girl of Hill Girt	E	215	Feb	1058	61.69	8833	475
Golden Meadow Belle of Hill Girt	G	90	Feb	869	50.19	2859	141
Helen Rose of Hill Girt	G	105	Feb	809	43.70	3265	155
Hill Girt Rosita	G	215	Feb	858	43.52	7155	339
Meadow Truda of Hill Girt	G	365	Feb	518	35.06	10681	582
*Merrily Cheer	B	349	Feb	723	37.84	12073	558
*Nora Belle of Hill Girt	A	212	Feb	1152	74.93	10672	623
*Nora Mignon of Hill Girt	C	145	Feb	1151	65.30	7075	359
Queen Nora of Hill Girt	G	181	Feb	660	38.20	4744	253

Hayden, F. G., Mentor Farm, Elizabeth, Pa. ARHT

Prince's May of Mentor Farm	D	308	Jan	448	27.47	10427	569
Regal's Carla of Mentor Farm	A	300	Jan	594	32.88	9888	534
Regal's Daisy of Mentor Farm	A	155	Jan	734	36.75	4667	230
Regal's Sara of Mentor Farm	A	169	Jan	883	44.43	6852	354
Rose Marie Maid of Mentor Farm	A	207	Jan	790	33.75	7600	329

Hayden, F. G., Jr., Mentor Farm, Elizabeth, Pa. ARHT

Duke's Ruth	C	222	Dec	882	40.97	8225	350
Honor's May Blanche	E	276	Jan	609	28.94	8738	371

Hayes, S. W., Est., Meadow Lodge Farms, Oklahoma City, Okla.

*Beechford's Elinor	A	365	Feb	28	1.38	15790	662
Langwater Corinna	E	96	Feb	928	39.10	3317	140
Meadow Lodge Barbarette	F	120	Feb	838	41.82	4016	174
Meadow Lodge Charity	B	270	Feb	880	46.66	11237	511
Meadow Lodge Dixie	G	128	Feb	651	37.53	3346	167
Meadow Lodge Modiste	G	212	Feb	1011	44.79	7946	325
Meadow Lodge Portia	G	99	Feb	740	31.75	2843	111
Meadow Lodge Rex's Glow	G	354	Feb	607	34.36	10031	513
Meadow Lodge Rex's Irene	G	179	Feb	780	38.80	5607	264
Meadow Lodge Rex's Leah	G	238	Feb	693	34.94	6773	323
Meadow Lodge Rex's Mona	F	365	Feb	16	1.12	10181	504
Meadow Lodge Rex's Nancy	E	355	Feb	552	30.71	10130	480
Meadow Lodge Rex's Pretty Girl	C	354	Feb	524	27.32	9405	464
Meadow Lodge Rex's Susan	E	355	Feb	528	27.98	10059	459
Meadow Lodge Rex's Youline	F	209	Feb	735	40.14	6067	277
*Moonlight's Gentian	B	202	Feb	943	47.46	7514	355

Haywood, T. Holt, Arden Farm, Clemmons, N. C. ARHT

Bayville Maxim's Lass	G	132	Feb	596	33.31	3301	174
Betsy Ann of Arden	G	345	Feb	438	27.95	8215	431
Butterfly of Arden	B	193	Feb	564	26.57	6384	278
Daisy of Arden	A	106	Feb	761	38.53	3339	158
Doris of Arden	G	337	Feb	430	23.84	8189	392
Evamae's Hope of Arden	E	138	Feb	964	52.96	5416	249
Glory of Arden	A	304	Feb	406	21.23	8856	400
Golden Harvest Maxim's Louella	G	59	Feb	932	44.36	1956	90
March of Arden	A	298	Feb	498	26.64	9381	450
May of Hixson	G	263	Feb	725	39.99	7653	382
Mermaid of Arden	A	69	Feb	722	36.13	1713	83
Mildred of Arden	C	136	Feb	1053	43.83	5887	252
Mollie of Arden	D	212	Feb	659	30.48	6081	277
Myrle of Arden	G	97	Feb	922	45.28	3312	159
*Neptune's Diana of Arden	A	313	Feb	618	39.53	10836	596
Neptune's Duchess of Arden	G	346	Feb	525	29.35	8409	410
Olive of Arden	G	93	Feb	870	41.62	2927	135
Phoebe of Arden	G	217	Feb	462	26.80	4217	221
Phyllis of Arden	G	193	Feb	637	31.94	5405	256
Rhoda's Masterpiece of Arden	A	362	Feb	641	31.92	12028	548
Siren of Arden	F	364	Feb	706	38.30	10780	538
*Sultan's Marie of Milton Lodge	A	313	Feb	547	36.20	10357	579

Heifner C. B. & Son, Villa-Way Farm, Sullivan, Ohio. ARHT

†Villa-Way Pilgrim's Sara	G	124	Feb	959	43.16	4454	190
Villa-Way Treva	G	339	Feb	483	27.14	7853	362

Heifner, Gail, Villa-Way Farm, Sullivan, Ohio. ARHT

Pauline of Villa-Way	A	331	Feb	657	29.63	12158	501

Helendale Farm, Incorporated, Athens, Wis. ARHT

†Helendale Rhea	G	305	Feb	102	6.31	6622	337
†Helendale Syringa	G	214	Feb	481	20.80	4817	204
†Lucinda's Primrose	C	305	Feb	376	23.73	7551	408

Hill, George Watts, Quail Roost Farms, Rougemont, N. C. ARHT

Appin's Issie	A	304	Feb	713	36.87	12291	549
*Farmhill R. Janis	A	91	Feb	1015	45.92	3593	155
s. Green Meadow Royal	D. Jeannette of Farmhill						
Freesia of Belmont View	A	177	Feb	697	38.57	5014	261
Gem of Belmont View	C	151	Feb	999	50.49	6359	287
*Gretchen of Belmont View	D	187	Feb	813	45.65	6158	303
Lonicera Maxim Darthelma	G	319	Feb	838	56.23	8534	496
Lonicera Maxim Marie	E	182	Feb	419	25.76	4192	228
*Quail Roost Debutant	B	364	Feb	157	10.20	12123	613
Quail Roost Eminent Tulip	G	126	Feb	932	50.09	4411	212
*Quail Roost Frances	C	340	Feb	703	43.87	11338	583
Quail Roost Glow	G	345	Feb	750	49.02	9049	520
Quail Roost Ideal Beauty	G	365	Feb	708	40.00	10916	561
Quail Roost Ideal Light	G	117	Feb	915	42.31	4027	180
Quail Roost Ideal Nola	G	137	Feb	682	38.44	3468	183
s. Quail Roost Maxim's Ideal	D. Quail Roost Maxim's Natola						
Quail Roost Lucky Chene	G	323	Feb	538	41.00	8184	509
Quail Roost Lucky Jan	F	170	Feb	762	40.08	4909	236
Quail Roost Lucky Patience	G	365	Feb	281	18.92	7080	371
*Quail Roost Maxim's Hope	B	114	Feb	1073	54.72	5011	242
*Quail Roost Maxim's Mona	A	249	Feb	946	54.71	10418	526
*Quail Roost Maxim's Natola	A	127	Feb	1263	58.64	6651	298
*Quail Roost Maxim's Rosanne	A	218	Feb	860	46.39	8729	423
Quail Roost Mayrise	G	365	Feb	31	2.13	7684	403
*Quail Roost Patient Dawn	C	239	Feb	792	49.20	8118	419
*Quail Roost Patient Francine	E	327	Feb	432	31.43	9332	535
Quail Roost Polly	C	339	Feb	637	40.76	8485	503
*Quail Roost Princess Betty	A	307	Feb	787	43.24	11527	550
Quail Roost Queen Hilda	G	147	Feb	690	40.73	4070	228
*Quail Roost Queen Hope	C	176	Feb	808	48.09	5895	312
Quail Roost Queen Maid	G	289	Feb	694	38.73	7561	396
Quail Roost Queen Mary	G	339	Feb	689	45.71	9278	522
Quail Roost Queen Tillie	G	138	Feb	658	39.47	3697	205
Quail Roost Royal Ideal	G	323	Feb	667	41.74	8238	454
*Quail Roost Tranquil	D	274	Feb	939	56.83	10566	568
*Rivelon Royal Mabel	A	205	Feb	878	49.69	8594	445
Taurus' Tillie of Turkey Ridge	G	303	Feb	922	57.07	10839	583
Zimalcrest Design's Rose	G	365	Feb	686	39.69	9781	460

Hill, J. S., Croasdaile Farms, Durham, N. C. ARHT

*Croas Daile's Elaine	A	202	Feb	645	31.18	6721	309
*Croas Daile's Frances	A	135	Feb	1328	59.78	6534	304
*Croas Daile's Little Nell	A	178	Feb	971	51.80	7062	344
Croasdaile's Maxim's Adaline	G	187	Feb	711	38.42	5499	269
Croasdaile's Maxim's Fair	G	171	Feb	755	37.09	4268	204
Croasdaile's Maxim's Rowena	G	150	Feb	748	42.01	4382	230
Croasdaile's Maxim's Sible	G	151	Feb	848	40.65	4466	204
*Croas Daile's Rosemarie	B	320	Feb	586	30.97	9379	448
*Croas Daile's Ruby	A	94	Feb	1587	70.97	5452	243
*Croasdaile's Valor's Beverly	D	99	Feb	966	45.42	3583	192
s. Quail Roost Valor's Son	D. Flora of Croas Daile						
*Croasdaile's Valor's Dianna	E	295	Feb	958	51.10	12362	575
*Crow's Dale Princess Pat	A	160	Feb	1042	53.15	6610	323
*Flora of Croas Daile	A	165	Feb	1021	47.69	7046	324
*Miss Viola of Quail Roost	A	301	Feb	981	49.37	14008	603
*Princess Xenia of Cherokee	A	231	Feb	677	33.67	8576	395
*Secret's Pearl of Croas Daile	A	181	Feb	1031	46.09	8024	343

Hill, J. S., Hillandale Dairy Farms, Durham, N. C. ARHT

*Croas Daile's Effie	A	59	Feb	1373	67.29	2797	134
s. Masterpiece of Crow's Dale	D. Quail Roost Pattie						
Croasdaile's Maxim's Buttercup	F	47	Feb	908	38.77	1482	64
s. Quail Roost Maxim's Majesty	D. Secret's Pearl of Croas Daile						
Croasdaile's Maxim's Gertrude	G	49	Feb	999	46.68	1653	79
s. Quail Roost Maxim's Majesty	D. Lahlia of Croas Daile						
Hillandale Golden Daisy	G	158	Feb	563	31.25	3970	215
Hillandale Golden Lily	G	181	Feb	672	34.54	5340	251
Hillandale Golden Secret	G	188	Feb	852	39.39	6241	256
Hillandale Sparkling Jewel	G	90	Feb	814	37.61	2890	136
*Katydid of Clover Farm	A	202	Feb	799	52.31	7629	423
*Marietta of Clover Farm	D	99	Feb	936	42.63	3788	180
Mo-La-Jac Gypsy Rose	F	291	Feb	557	37.95	7862	461

Hill, J. S., Wakefield Farm, Wake Forest, N. C. ARHT

Hopeworth Beatrice	G	365	Feb	250	21.29	6375	385
Hopeworth Pat	G	104	Feb	478	28.40	2252	119
Wakefield Bess	G	177	Feb	494	30.95	4132	225
Wakefield Gift	C	364	Feb	123	9.10	9754	541
Wakefield Golden Alice	G	239	Oct	498	33.17	5752	299
Wakefield Lilac	G	334	Feb	527	31.80	8163	423
*Wakefield Promise	C	189	Feb	711	44.31	7541	392
*Wakefield Rosella	A	120	Feb	867	41.91	4163	189
*Wakefield Ruthie	D	239	Feb	466	31.00	6742	362
Wakefield Sally	G	365	Feb	534	34.04	11046	547
Wakefield Valor's Dawn	G	158	Feb	426	24.59	3200	166
Wakefield Valor's Eleanor	G	141	Feb	913	46.88	5311	235
Wakefield Valor's Flora	G	141	Feb	510	31.13	3169	173
Wakefield Valor's Rosemary	G	329	Feb	635	32.81	9024	417

Holmes, P. A. & Son, Holmead Farm, Mount Vernon, Mo. ARHT

Meadow Lodge Mystery Girl	G	271	Feb	698	32.55	8477	348
Meadow Lodge Rex's Vanity	G	173	Feb	729	31.90	5683	229
Stalwart's Jean	B	258	Feb	515	26.30	6770	298

Homestead Dairy Farm, Incorporated, Salisbury, Md. ARHT

Ambler's Floree of Gwynllan	C	292	Jan	411	23.23	4872	255
Dorothea of Wolff-Manor	D	292	Jan	446	25.02	6915	348
Homestead Ambassador's Crystal	E	129	Jan	820	38.57	3796	177

Homestead Bell Buoy's Sultana	E	215	Jan	523	30.21	4276	215
†Homestead Colormaker's Joan	E	92	Oct	682	27.99	2219	93
s. Foremost Colormaker	D. Homestead Joan						
Homestead Royal's Ruth	D	136	Jan	654	35.05	3334	155

Hornaday, W. A., Ruayne Farm, Greensboro, N. C. ARHT

Maxim's Cornflower of Bayville	F	326	Feb	762	37.51	9699	458

Horneman, H. C., "Kenfleur No. I," Perrysville, Ind. ARHT

*Candor's Amber of Manitou	F	84	Feb	1222	61.11	3818	198
s. Kenfleur's Dicta Candor	D. Crescent's Amber of Manitou						
Dawn's Countess of Manitou	C	72	Feb	1060	52.07	2874	141
s. Kenfleur's Dicta Count	D. Dawn's Spot						
Fan of Shady Brook Farm	B	272	Oct	95	4.56	10870	497
Kenfleur's Actor's Crescent	D	201	Feb	817	51.41	7140	418
*Kenfleur's Betsy Emily	A	359	Feb	605	31.35	14523	633
Kenfleur's Countess Queen	F	187	Feb	574	31.70	4742	221
Kenfleur's Dicta Luetta	D	142	Feb	1031	46.53	6089	264
*Kenfleur's Dicta Molly	A	234	Feb	900	47.30	10128	475
*Kenfleur's Dicta Oneida	A	80	Feb	1278	61.73	3758	180
s. Dunwalke Dictator	D. Kenfleur's Orinda Crescent						
Kenfleur's Fanette	G	276	Oct	80	4.49	8162	393
Kenfleur's King's Actress	G	131	Feb	992	42.27	4994	205
Kenfleur's Rose King's Marcia	G	317	Feb	628	39.04	8839	467
Kenfleur's Rose King's Quad	F	100	Feb	1300	51.90	4853	191
s. Coronation Rose King	D. Kenfleur's Dicta Quadrine						
Kenfleur's Show Queen	F	73	Feb	870	41.26	2392	107
s. Coronation Count	D. Maple Lane Show Queen						
*Ridglydale Teddy's Challenger	B	335	Feb	666	36.96	11956	574

Horneman, Kenneth H., Kenfleur Army Ford Farm, Cayuga, Ind. ARHT

*Fox Dean's Flame	A	201	Feb	929	40.63	9827	441
Fox Dean's Gloria	B	22	Feb	1001	53.50		
s. Valor's Truce	D. Winstone Farms Glorious						

Horton, Arthur, Pradera Farm, Valparaiso, Ind.

Pradera Chinq Eileen	F	212	Feb	834	33.78	7278	289
†Pradera Chinq Ramona	F	111	Feb	878	40.43	3582	153

Hougas, Vernon, Hill View Farm, Seneca, Ill. ARHT

Gayoso Betsy's Marose	G	164	Feb	503	30.58	3556	193
Hill View Buster's Bonnie	G	352	Feb	345	25.53	7075	402
Hill View Charlene	G	342	Feb	459	34.14	8934	494
Hill View Eulalia's June	D	346	Feb	411	29.57	7677	472
Hill View Lad's Hopeful	G	330	Feb	482	32.31	8299	460
Hill View Lad's Val	F	97	Feb	1120	60.38	3949	190
s. New Hope Prince's Lad	D. St. Albans Actor's Valentine						
St. Albans Actor's Dawning	C	44	Feb	1160	64.84	1770	99
s. Wildwood Actor's August	D. Fairholm Dawn						
St. Albans Valor's Eulah	G	315	Feb	313	19.19	7300	410

Howell, J. W., Est., Fox-deceived Farm, Hagerstown, Md. ARHT

*Fox-deceived Charter's Janette	B	184	Feb	810	36.15	7546	344
*†Fox-deceived Charter's Marie	B	95	Feb	857	40.63	3152	142
*†Fox-deceived Charter's Patience	C	225	Feb	536	34.07	6644	345
†Fox-deceived Colinda	G	37	Feb	532	24.99	685	32
s. Lockshore Conclave	D. Spring Woods Lindy Lou						
*†Fox-deceived Conclave's Honoria	E	299	Feb	285	14.43	6184	274
*†Fox-deceived Diana's Pride	A	275	Feb	636	39.81	7945	444
Fox-deceived Lilly	A	140	Feb	537	24.59	3634	171
*†Fox-deceived Slogan's Fancy	E	285	Feb	360	18.57	6602	306
†Fox-deceived Slogan's Glendora	E	265	Feb	479	24.05	6440	288
†Fox-deceived Slogan's Mary Ann	G	241	Feb	411	22.34	5152	254
†Fox-deceived Slogan's Marylin	G	238	Feb	393	19.32	4603	223
*†Patient Sally of Fox-deceived 2d	A	173	Feb	791	43.07	6193	306

Howland, Weston, Howland Farm, Brattleboro, Vt.

*Governor's Ruthie	B	365	Feb	501	31.73	14366	803
Greenacres Advantage	C	365	Feb	155	12.32	9915	520
Greenacres Ambler	A	143	Feb	1016	51.31	5860	256
Greenacres Makeup	D	322	Feb	838	54.18	12146	630
Howland Admiral's Birch	B	143	Feb	1114	63.64	5840	296
Howland Gallant Boxwood	C	31	Oct	1425	68.86		
s. Grassland Sequel Model	D. Governor's Betty						
Howland Gallant Catalpa	D	197	Feb	950	45.07	8317	356
*Howland Governor's Apple	C	287	Feb	1195	55.35	14139	579
Howland Governor's Aspen	C	365	Feb	67	3.71	9583	475
Howland's Noble Damaris	F	73	Feb	1095	51.36	2747	124
Kingfield Buttercup	D	172	Feb	788	47.87	6423	335
Monitor's Joan	A	365	Feb	179	10.25	13325	602
Royal's Blanchette	A	265	Feb	1030	47.10	12404	493
Royal's Katherine Nancy	A	267	Feb	736	45.58	9729	505
Tri-Gables Margaret	C	258	Feb	918	55.50	9196	483
Tri-Gables Roanna	D	320	Feb	556	33.79	9630	540
Two Cedars Evelyn	A	342	Feb	605	34.19	11062	551

Huck, Kathleen, Huckhills Farm, Hydes, Md. ARHT

†Bloomfield Festa	D	221	Feb	666	36.68	6436	321
*†Souvenir's Sally	A	50	Feb	1003	47.58	1731	84
†Thornton's Cindora	C	146	Feb	459	25.25	2753	145

Hulburt, Mary E., Long View Farm, Waukesha, Wis.

Long View Miss Finann	C	70	Feb	1110	56.64	2857	148

Illinois, University of, Urbana, Ill.

*Illini Alert Miranda	E	155	Feb	276	13.78	2712	132
*Illini Alert Verna	D	151	Feb	654	38.37	4713	280
Illini Golden Verna	G	123	Feb	734	33.62	3509	154
*Illini Lindy Miranda Pride	A	309	Jan	481	31.12	7887	435
*Illini Reflection Dimple's Dot	A	312	Feb	552	29.63	9410	445
*Illini Reflection Verna	A	64	Feb	1181	48.91	2558	124
s. Boulder Bridge Reflection	D. Illini Pride Verna						
*Kenfleur's Queen Clara	A	125	Feb	1107	55.05	5776	279

Ingersoll, W. Fitch, Mr. & Mrs., Bay End Farm, Buzzards Bay, Mass. ARHT

†Bright Blonde	A	219	Feb	365	17.13	5883	303
†Rose Doublet of York	F	293	Feb	605	29.02	7185	370

Irwin, A. P., Sunny Ridge Farms, Chadds Ford Junction, Pa. ARHT

Begalore of Edgewood Farm 2d	B	222	Feb	548	32.94	6017	344
Douglas' Yvonne	A	365	Feb	147	8.86	10552	527
Fair Field Holly C.	E	179	Feb	516	21.64	3799	145
Flying Hill Alafair	G	365	Jan	16	1.01	7612	348
Flying Hill Country Loyalty	C	73	Feb	789	40.35	2292	109
Lady Marie of Edgewood	D	295	Feb	395	24.70	5937	329
Lincoln's Goldie Floss	C	346	Feb	453	32.84	9094	518
Maple Lane Africander's Mitzi	C	116	Feb	726	35.72	3569	172
Maxwelton Anne's Lovelight	F	365	Jan	42	2.37	9247	455
Maxwelton Marie Rose	D	219	Feb	643	37.12	6580	319
Meadow Spring Queen Lena	G	365	Feb	526	27.06	8955	410
Pan's Charm of Gwynllan	G	81	Feb	780	38.62	2382	111
Queen Mary of Edgewood Farm	E	365	Feb	405	23.58	10334	452
Ruthie of Edgewood Farm	E	227	Feb	615	31.68	6403	283

James, Arthur Curtiss, Est., Beacon Hill Farm, Newport, R. I.

†Beacon Hill Jessie	F	219	Feb	482	25.18	4587	224
*†Beacon Hill Nella	D	290	Feb	441	22.70	8721	418
†Beacon Hill Thelma	G	174	Feb	659	32.24	4583	208

James, N. T., Jr., Knoxville, Tenn.

*Farragut's Gay Lass	B	270	Sept	439	20.24	9057	381
Farragut's Maxim Bright Eyes	G	240	Sept	623	30.91	6145	286

Johnson, Andrew J., Clay Hill Farm, Fruitport, Mich. ARHT

Clay Hill Jewel	E	348	Feb	486	29.36	8923	426
Clay Hill Merry Star	F	220	Feb	694	33.26	6646	282

Johnson, Wayne, Churn Creek Farms, Worton, Md. ARHT

*Blossom's Son's Busy Bee	B	284	Feb	671	45.33	10564	620
*Brooklands Vala	A	225	Feb	807	46.28	8655	471
*Churn Creek's Remembrance	D	144	Feb	987	49.09	5731	279
*Foremost Nobby	C	304	Feb	824	43.12	11135	544
*Gill's Gypson	A	84	Feb	1621	72.50	5070	232
*Hardwick's Jean	A	225	Feb	920	51.43	10254	498
*Hindsdale Golden Cyrene	A	181	Feb	1042	58.81	8339	454
*Supreme's Glory	A	243	Feb	964	50.13	10324	519
*Supreme's Maryon	A	140	Feb	1236	61.72	7075	336
*Woodside Bess Nancy	A	137	Feb	1023	64.86	5964	350

Johnston, A. R., Walnutdale Farm, Lore City, Ohio. ARHT

Guerndot Lika Rilma	G	134	Feb	466	21.69	2666	122
Idol Light of Winding Creek	A	301	Feb	435	20.04	7697	321
Sunnysage Loretta	G	195	Feb	318	14.68	2828	129
Walnutdale Dixie	G	188	Feb	378	20.22	3287	183
Wintondale Cyrilla	A	84	Feb	721	37.17	2400	121
Wintondale Princess	A	247	Feb	354	16.13	4414	193

Kansas State College, Manhattan, Kans.

*Florrie's Lavender	B	304	Feb	415	24.95	8268	381
Gay Quest Almond	F	298	Feb	384	19.79	8093	371
Gay Quest Dianthus	F	249	Feb	697	35.14	8030	335

Kay, F. C., Pueblo, Colo.

Interlochs Berta	F	93	Feb	753	39.09	2684	130
s. Interlochs Etna's Prince 2d	D. Interlochs Beauty						
Interlochs Bertha	G	101	Feb	675	35.52	2699	130
s. Pioneer Rita's Laddie	D. Interlochs Bina						
*Interlochs Chime	A	346	Feb	857	30.26	14165	542
Interlochs Fess's Princess	G	348	Feb	392	27.48	7119	432
Interlochs Feva	G	290	Feb	515	33.98	6994	386
Interlochs Fran	D	302	Feb	667	32.65	9383	409
Interlochs Lenore	A	189	Feb	850	35.11	7574	310
Interlochs Lupa	D	167	Feb	1082	54.01	7810	359
Interlochs Rachel	F	67	Feb	866	43.95	2160	106
s. Interlochs Festa's Absolute	D. Interlochs Reta						
Interlochs Ramona	B	343	Feb	633	32.83	10319	530
*Interlochs Regina	A	214	Feb	752	37.54	8202	397
*Interlochs Ruth	A	189	Feb	629	37.35	6337	307

Kelley, James E., Spruce Shadows Farm, Minneapolis, Minn. ARHT

McDonald Farms Eda	G	174	Feb	699	31.75	6274	245
*Royal Lady of Cloverland	A	303	Feb	603	43.71	10625	608
Spruce Shadows Diana	F	38	Jan	1080	42.15	1277	49
s. Boulder Bridge Contender	D. Helen of Clover Glen						
Spruce Shadows Heidi	G	41	Feb	854	41.03	1205	57
s. Spruce Shadows Gay Boy	D. Royal Lady of Cloverland						
*Spruce Shadows Independence	D	258	Feb	888	42.62	10675	463
Spruce Shadows Jeannette	F	168	Feb	811	31.90	5746	218
*Spruce Shadows Mitzi	D	67	Feb	1075	45.82	2678	113
s. Gluek Farm Gay Waldo	D. Susanne of Kathio						
Spruce Shadows Molly	G	238	Feb	584	29.03	6095	283
Spruce Shadows Pauline	G	188	Feb	713	32.25	5415	235
Spruce Shadows Sheila	G	130	Feb	798	44.16	4491	222

Kelsey, Frank W. & Lesh, Pearl H., Alfacrest Farm, Huntington, Ind. ARHT

†Alfacrest's A. C. Loretta	F	159	Feb	818	38.47	5169	241
Alfacrest's A. C. Phyllis	G	298	Feb	562	32.96	7804	391
Alfacrest's A. C. Rosalie	G	175	Feb	603	33.06	4600	229
†Alfacrest's Flora	F	128	Feb	630	30.90	3127	159
*Alfacrest's Ladonna	C	365	Feb	265	15.74	10363	473
Alfacrests Q. V. Beatrice	G	217	Feb	576	29.44	5793	257
Alfacrest's Q. V. Starlene	G	319	Feb	419	22.99	8458	356

Kerner, L. C., Kerner Farms, Ligonier, Ind. ARHT

White Oak Saloma	D	76	Feb	1145	52.11	3072	140
s. White Oak Pedro	D. White Oak Sunrise						

Kilpatrick & Sturgeon, Iowagold Guernsey Farm, Woodward, Iowa.

Opal of Iowagold	B	365	Feb	215	12.60	8099	399
Peggy of Iowagold	A	365	Feb	313	16.45	15931	718
Stella of Iowagold	B	365	Feb	460	20.41	14548	623

Kimbark, John T., Rhinebeck, N. Y.

Chief's Daisy of Sepascot	A	365	Jan	354	22.46	9975	563
Golden Lassie of Sepascot	G	201	Feb	517	26.52	3844	189

Kimmel, J. S., Joethal Farms, Pleasant Valley, Iowa. ARHT

†Jupiter's Garnet	E	98	Feb	430	23.44	1741	84
†Jupiter's Mary Lou	E	82	Feb	892	49.62	2596	133
s. Ioka Jupiter	D. Lady La Donna						
†Marlett's Sylvia	E	111	Feb	831	39.60	3452	170
*†St. Albans Valor's Jelenina	C	142	Feb	601	28.89	3938	174

King, W. C., King's Dairy Farm, Bishopville, S. C. ARHT

Hector's Beauty Queen	G	365	Jan	769	43.10	10977	528
Hector's Nell Natalie	G	151	Feb	633	35.47	3812	206
Hector's Ruth Julip	G	97	Feb	942	51.37	3613	175
Resolute Belle Patriot	G	171	Feb	488	24.55	3799	179
Resolute Patsy Donna	G	105	Feb	781	38.90	2940	149
Riverside Butterfat Charm	G	298	Feb	528	34.74	7196	386
Riverside Doris Rachel	G	338	Feb	627	39.42	9105	510
Riverside Royal Fanny	C	341	Feb	546	34.43	10863	597

Kingen, Darius, Anderson, Ind. ARHT

†Lone Elm Countess	C	88	Feb	1149	58.39	4047	201
†Lone Elm Kanova	G	118	Feb	797	37.89	3685	170
†Lone Elm Lulu Belle	D	176	Feb	840	42.85	5742	291
White Oak Amelia	A	176	Feb	636	28.95	5279	219

Kingen, Darius & Son, Anderson, Ind. ARHT

†Lone Elm Lily	G	31	Feb	863	39.29	942	42
s. Gayoso Southern Count	D. Lily of BirdM Herd						
†Lone Elm Queen	E	77	Feb	1263	53.72	3624	158

Kinney, Oscar F., Waldorf Farms, North Chatham, N. Y.

Broadland Leona	D	362	Feb	667	30.97	10210	468
Rose of Wynnewood	B	286	Feb	243	13.36	6580	322
†Waldorf Daybreak	F	305	Feb	364	20.90	7337	343
†Waldorf Joana	D	261	Feb	692	39.65	7764	422
†Waldorf Miss Moo	D	120	Feb	938	44.30	3332	141
†Waldorf Panetta's Penny	F	105	Feb	949	39.58	3665	144
†Waldorf Sunrise	E	112	Feb	1200	44.17	5170	177

Kipp, Hubert P., Lone Acres Farm, North Prairie, Wis. ARHT

†June of Stony Point	C	299	Feb	309	19.99	5670	303
†Lone Acres Lucy	G	237	Feb	409	22.54	4516	229
†Lone Acres Mayflower	G	214	Feb	454	25.20	4353	211
Lone Acres Princetta	G	165	Feb	658	32.27	4581	203
†Lone Acres Rita	G	138	Feb	650	31.56	3557	161

Kirby, Allan P., Graymar Farm, Harding Township, N. J. ARHT

*†Dreibelbis' Noble Flower	D	159	Feb	698	43.82	4212	228
†Dreibelbis' Sunburst	D	141	Feb	553	31.56	3235	172
†Riveredge Levity Prudence	D	146	Feb	793	33.34	4732	185
†Royal Blue of Elk Manor	E	40	Feb	955	39.26	1347	55
s. Cherry Boy's Leader	D. Cherub's Royal Blue						
†Royal Lucilla	A	26	Jan	1069	50.71		
s. Frances's Royal Master	D. Ideal Lucille						

Kissinger, Howard A., Springdale Guernsey Farm, Ottawa, Kans. ARHT

Springdale Bright Lassie	B	224	Feb	715	35.41	7243	330
Springdale Cassandra	A	238	Feb	728	35.20	8529	371
Springdale Etta Mae	C	316	Feb	566	27.58	10691	433
Springdale Ideal's Blondie	E	289	Feb	613	38.06	8195	418
Springdale Leta Vee	D	247	Feb	746	41.51	9218	438
Springdale Priscilla	D	237	Feb	641	35.26	7235	346

Kleinhans, Joseph B., Dr. Kleinhans Farm, Herbster, Wis. ARHT

Troutwater Cesora of Dr. K.	G	334	Feb	584	32.88	8085	417

Knight, William W., Belmont Farm, Perrysburg, Ohio.

*King's Glory of Belmont	B	365	Jan	139	10.09	10849	672
*King's Golden Glow of Belmont	B	307	Feb	620	37.17	8624	461
King's Hollyhock of Belmont	D	151	Feb	1232	56.94	6903	304
King's Jardine of Belmont	G	59	Feb	970	51.04	2013	104
s. Maple Lane Jacquelin's King	D. Fancier's Dimple of Belmont						
Steadfast's Juno of Belmont	F	59	Feb	1004	42.07	1955	81
s. Maple Lane Gloria's Steadfast	D. King's Hildred of Belmont						

Kramer, C. J. & Pease, Delorn, Keystone, Ind. ARHT

†Sunnyside Bonnie Lassie 2d	F	56	Jan	996	40.37	8123	75

Krannert, H. C., Normandy Farm, New Augusta, Ind.

*Boulder Bridge Ida	A	340	Feb	1028	50.07	16908	717
*Boulder Bridge Karat	A	231	Feb	845	45.88	8693	400
*Coronation Milford	B	89	Feb	1194	52.21	3815	167
s. Coronation Rose King	D. Green Meadow Minuet						
Normandy Contentment	E	123	Feb	1119	55.96	5052	234
Normandy Lady Yvette	G	356	Feb	839	43.13	11998	515
Normandy Maxie Royal	G	341	Feb	736	44.99	11548	581
Normandy Royal Dairymaid	G	334	Feb	923	44.70	12210	523
Normandy Wistaria	G	78	Feb	1107	56.48	3128	145
Thatch Meadow Alicia	G	365	Feb	932	44.77	14234	595
*Thatch Meadow Gazella	B	241	Feb	846	42.60	10533	466

Krebs, A. Sonnin & Dunn, Johanne K., Breidablik Farm, Wilmington Del.

Allentown's Giddy Girl	A	230	Jan	774	41.53	7766	366
Allentown's Promise	A	306	Jan	842	40.95	10805	468
Fourth Emily's Yarico	A	269	Jan	771	43.82	8746	441
King's Rosebud Lady	C	283	Jan	917	55.70	10780	535
Leader's Cherry of Delaware	B	217	Jan	1032	48.40	8230	335
*Leader's Fifth Enna	B	227	Jan	1015	54.73	8984	428
*Leader's Ideal Also	A	207	Jan	841	44.84	7623	372
Leader's Lillian	D	212	Jan	807	41.19	6487	309
*Leader's Lily	A	183	Jan	853	49.75	6145	324
Maxie's Emily Again	D	285	Jan	1029	57.24	11432	541
Prince's Fourth Emily	A	127	Jan	1041	50.28	4872	235
Prince's Glory	C	365	Jan	163	11.42	10946	571
*Rosamond's Varinka	B	296	Jan	983	45.12	12913	566

Krimendahl, H. F., Sun-Blest Farm, Celina, Ohio. ARHT

Holdridge Clover Blossom	G	42	Feb	1128	48.99	1641	71
s. Langwater Columbus	D. Holdridge Primrose						
*Homestead Foremost Rosebloom	A	282	Feb	775	46.75	11947	585
Lone Oak Charm	A	362	Feb	830	46.78	14468	660
Lone Oak Mary Bess	G	85	Feb	783	45.23	2515	126
s. Franchester Standard	D. Plain View's Daisy Marie						
*McDonald Farms Camile	B	136	Feb	1070	55.14	5581	282
*Nodrog Merry Larkspur	D	127	Feb	1016	43.10	5164	203
Normandy Diana	G	365	Feb	542	28.19	12132	569
Pine Manor Actor's Azalea	G	352	Feb	704	43.65	10648	558
Pine Manor Alert's Alpha	G	120	Feb	815	49.51	3904	202
*Welcome-In Dew-drop	A	98	Feb	1234	59.40	4573	190
*Welcome-In Snowflower	A	327	Feb	819	52.66	12840	697
Wrendale Bloom 2d	F	365	Feb	136	7.17	11597	551

Lakemont Dairy, Incorporated, Winter Park, Fla. ARHT

Dinsmore Electra	C	243	Jan	966	57.34	9413	461
Gippy Champion's Katrina	E	160	Jan	926	40.87	5237	205
Gippy Champion's Lonnie	F	365	Feb	399	28.52	8794	499
Gippy Count's Lou	G	249	Feb	662	34.16	6606	292
Gippy Foremost's Charmant	G	365	Jan	365	27.62	8223	432
Gippy Galahad's Donna	B	51	Nov	1493	70.20	2450	115
s. Sir Galahad of Garden Creek	D. Count's Gippy Diana						
Gippy Queen Mitzie	G	158	Feb	726	37.33	4377	209
Harvester's Maiden	E	365	Dec	376	19.34	13129	536
Hector's Rosalie Ada	G	365	Jan	393	21.74	7540	355
Hector's Ruby Dell	E	365	Jan	476	22.75	13862	586
Indian River Jane	A	167	Feb	1283	64.19	7969	331
Indian River Majesty Dolly	E	49	Jan	1326	54.76	1937	85
s. Butler Island Majesty Jinks	D. Indian River Polly						
Indian River Mary	B	365	Nov	450	32.78	10333	536
Indian River Maxim Peach	C	357	Dec	16	1.11	11751	502
Indian River Miriam	D	219	Feb	916	42.72	8100	330
Indian River Valor Jean	C	134	Feb	1006	47.30	4876	206
Jethro's Eno Fancy	G	207	Jan	677	35.39	5274	255
*Ora of Edisto Farms	A	165	Feb	1202	57.13	8379	363

Lambeth Furniture Company, Cedar Lodge Dairy, Thomasville, N. C. ARHT

Ruayne Illustrator's Lucy	C	365	Feb	256	17.79	9376	511
Wakefield Clara	D	120	Feb	936	46.81	4587	241

Lane, Allan Browning, Spencer's Landing Farm, Centerville, Md. ARHT

*†Broadland Glamour	D	37	Feb	1603	76.82	2071	99
s. Broadland Baron	D. Broadland Glorious						
*Calder Farm Charity	A	167	Feb	869	44.85	6107	303
*†Islander's Annabel	C	220	Feb	715	40.88	7604	373
*Islander's Eleanor	C	200	Feb	813	41.08	7040	328
†Jewel's Star of P. P.	G	198	Feb	593	33.59	5001	253
*†Spencer's Landing Avella	D	139	Feb	855	46.47	5160	240
Spencer's Landing Queen	G	155	Feb	553	26.37	3354	160
†Spencer's Landing Virtue	G	147	Feb	1071	60.77	5773	256
*†Vance of Clover Farm	B	305	Feb	452	26.00	10072	501

Lasker, Albert D., Mill Road Farm, Lake Forest, Ill. ARHT

Miss Joan	G	144	Feb	785	37.48	4588	205

Leman, J. Howard, Frankland Farms, Hopkinton, Mass.

Frankland Graciosa	G	229	Feb	669	40.66	5856	358
Frankland Lucia	F	365	Feb	262	18.58	8905	505
*Frankland Paula	B	326	Feb	679	39.46	10389	588
Frankland Romance	E	127	Feb	789	41.36	3600	197
Frankland Rosalia	F	83	Feb	927	54.64	2693	138

Levis, A. C., Jonacre Farm, Dundee, Ill. ARHT

*†Cooper's Western Mayflower	A	137	Feb	1159	54.27	5969	259
Jonacre Flavia	G	333	Feb	466	30.26	6430	375
*†Jonacre Sadia	B	212	Feb	658	38.74	6533	337
Jonacre Zinnia	G	322	Feb	545	29.13	7060	342
*†King Hill Rexqueen	B	104	Feb	1226	68.78	4735	256
*†Sedgley Majesty's Star	A	119	Feb	1040	62.43	5177	286
*†Sedgley M. Barbara	B	116	Feb	1021	63.63	4517	271
*†Sedgley Phyllis	B	305	Jan	607	42.61	9143	478
*†Star Gift's Golden Queen	B	151	Feb	912	46.46	5300	260
†Star Gift's Golden Sunflower	D	126	Feb	873	51.44	4408	248

Lilly, J. K., Jr., Eagle Valley Farm, Indianapolis, Ind. ARHT

*Adaline's Actor's Gloria	A	261	Feb	1071	53.59	12878	560
Eagle Valley's Gert	G	99	Feb	896	44.21	3208	155
Eagle Valley's Joy	G	333	Feb	645	38.88	9226	459
Eagle Valley's Monarch	G	164	Feb	781	40.64	5148	246
*Pine Manor Patrician Jewel	B	161	Feb	865	40.67	6559	307
Ridglydale's Gem's Iuk Monarch	B	224	Feb	541	29.57	5651	275
*Wildwood Admiral's Cora	A	331	Feb	993	50.66	15771	742

Lindsay, T. P., Lynbrook Farm, Southboro, Mass.

Achievement's Precept	G	151	Feb	785	38.47	4712	222
*Lynbrook Aasta	D	201	Feb	906	54.37	7090	407
Lynbrook Belora	G	365	Feb	41	2.47	10574	515
Melody Cherub's Perfection	G	365	Feb	189	11.58	9342	515
Melody Cherub's Vera	F	102	Feb	802	39.47	3020	148
s. Lynbrook Melody Cherub	D. Buttercup's Vina						
Otsego Cherub's Nan	D	53	Feb	988	38.07	1806	76
s. Otsego Cherub	D. Valentine's Nakomis						

Locke, R. F., Lockshore Farm, Cressey, Mich. ARHT

†Lockshore Ambassador's Fashion	G	114	Feb	477	25.86	2310	120
†Lockshore Ambassador's Milkmaid	G	163	Feb	672	38.18	4348	221
†Lockshore Ambassador'sVamp	G	37	Oct	188	6.99	986	35
*†Lockshore Apollodorus	A	101	Feb	1164	60.78	4396	205
†Lockshore Choice's Geraldine	G	47	Feb	993	41.61	1594	67
†Lockshore Golden Fawn	G	170	Feb	556	28.89	3995	205
†Lockshore Golden Locks 3d	G	235	Feb	772	46.67	7753	393
†Lockshore Goldie	G	18	Feb	633	30.36		
s. Langwater Alexander	D. Lake Hills Princess Goldie						
†Lockshore Mermaid	G	32	Feb	630	30.07	719	34
s. Lockshore Ambassador	D. St. Croix Mermaid						
†Lockshore Noble's Joan	E	299	Feb	546	34.11	8154	426
Lockshore Noble's Roberta	D	273	Feb	446	32.80	5893	341
†Lockshore Noble's Vamp	F	251	Feb	443	25.06	5645	286
Lockshore Prince's Alberta	G	197	Feb	634	37.54	5374	264
†Lockshore Prince's Alexandra	G	264	Feb	400	22.43	5424	251
†Lockshore Prince's Esther	G	305	Feb	14	.92	7028	354
†Lockshore Prince's Jessie	G	37	Feb	849	40.53	1106	52
s. Lockshore Crystal Prince	D. Walnut Manor Royal Jessie						
†Lockshore Prince's Roberta	G	214	Feb	633	35.41	5343	262
†Lockshore Prince's Rose	G	93	Feb	564	28.68	2155	108
Lockshore Sky Hostess	G	159	Feb	790	49.04	4342	220
†Lockshore Sylvia 2d	G	95	Feb	781	36.65	2858	126
†Lockshore Valiant's Damsel	G	68	Feb	753	33.96	1943	85
†Woody Nook Slogan Ruby	G	305	Feb	51	3.10	5461	259

Loeb, Richard A., Spruce Run Farm, Clinton, N. J. ARHT

†Arcadian Orris	G	305	Jan	111	5.22	8684	396
†Fashion King's Admire	G	305	Jan	486	24.27	7493	359
Fashion King's Roxie	G	365	Jan	99	5.03	6755	319
†Golden Ollie of The Milk Jug	F	305	Jan	304	17.27	7481	380
†Guernsey Grove Gay Viola	G	305	Jan	256	14.58	8710	419
Long View Hilapri	G	365	Jan	306	18.99	8073	451

†Mulhocaway Beech	G	239	Dec	595	35.75	5744	268
Spring Ridge Rosiland	G	345	Jan	179	9.57	7903	355

Lohnes, James T., Red Fox Farm, Valley Falls, N. Y. ARHT

*Douglaston Countess Girvanna	B	365	Feb	387	21.94	8789	502
*Douglaston Princess Louisa	A	38	Feb	1379	72.86	1822	96
s. Douglaston King Frederick		D. Glengeran's Keepsake					
Louisa's Nancy of Red Fox Farm	E	40	Feb	1385	68.17	1898	93
s. Douglaston Crown Prince		D. Douglaston Princess Louisa					
Rosse's Margery of Red Fox Farm	G	223	Feb	704	35.38	6028	311

Loker, C. E., Dun-Roven Farm, Germantown, Ohio. ARHT

†Dun-Roven Bell	A	67	Feb	1475	59.92	3559	157
†Dun-Roven Clara	A	33	Feb	1165	51.99	1364	60
s. Franchester Leader		D. Dun-Roven Ruby					
†Dun-Roven Daisy Girl	F	60	Feb	854	53.23	1915	114
†Dun-Roven Darling	B	60	Feb	1179	60.15	2542	123
†Dun-Roven Fairlady	G	62	Feb	984	37.89	2137	83
†Dun-Roven Fancy	A	73	Feb	1063	48.69	2982	132
s. Buddy of Waterloo		D. Dun-Roven Nellie					
†Dun-Roven Fay	G	67	Feb	813	38.72	1959	86
†Dun-Roven Flo	F	74	Feb	774	38.40	2271	112
†Dun-Roven Marjorlane	E	29	Feb	1030	51.55	1063	53
s. Ann's Foremost of Glen View		D. Dun-Roven Darling					
†Dun-Roven May Flower	C	36	Feb	1145	50.98	1409	62
s. Franchester Leader		D. Dun-Roven Water Lilly					
†Dun-Roven Queenie	G	77	Feb	1027	38.54	2858	103

Longyear, Charles & Sons, Johnanna Farm, Kendallville, Ind. ARHT

Johnanna Gypsy May	G	365	Feb	332	20.61	7760	383
Rose of Longyear Farm	A	364	Feb	367	22.24	7883	392

Loving, J. W., Pueblo, Colo.

Gayoso Steadfast Lady	E	321	Feb	770	38.36	9760	440
King's Sunshine Gladness	G	135	Feb	673	32.53	3450	154
King's Sunshine Rose	G	80	Feb	956	35.97	2623	106
s. Langwater King of The Rockies		D. Sunshine Columbian Violet					
Maybell of Rockies View	A	88	Feb	1284	53.67	4124	195
s. Ne-He-Beesa's Thor		D. Rockies View Golden Star					
Pine Manor Vanity	F	365	Feb	20	1.13	11327	553
St. Albans Defender's Rexina	E	297	Feb	745	41.15	10839	517
Starr Farm Daisy	F	101	Feb	1178	43.00	4141	171
s. Langwater Alexander		D. Goldenwood Daisy					
Sunshine Angelina	G	326	Feb	690	37.28	8685	442

Loving, J. W., Mrs., Pueblo, Colo.

Dark Star of Chicona	G	265	Feb	753	36.54	7564	324
*Gaylord's Helpmate of Fortune	A	134	Feb	911	43.66	6052	265
*Sunshine Vesper	A	365	Feb	259	11.27	13829	552

Loyd, Frank S., "Laurel Cliff," Lynchburg, Va. ARHT

*Blanche of Mirador 3d	A	269	Feb	834	52.55	10233	588
*†Briar's Primrose	D	50	Feb	993	50.67	1751	88
†Elizabeth of Laurel Cliff	G	243	Feb	406	22.29	4438	215
*Empress' Mary Louise	B	182	Feb	730	40.45	5446	274
*†Martha of Laurel Cliff	D	86	Feb	1054	53.66	3505	166
†Sadie of Laurel Cliff	G	201	Feb	398	20.33	3978	188
†Stockton of Laurel Cliff	G	45	Feb	652	33.26	1013	51
s. Fanny's Butterfat of Mirador		D. Empress' Grace					

Lyman, Edna Fay, FaEdLy Ranch, Santa Maria, Calif. ARHT

†FaEdLy Amelia Mimi	F	60	Feb	885	30.12	1786	63
FaEdLy Buttercup Polly	F	176	Feb	573	29.00	4254	203
†Nancy Silver Bell	D	95	Feb	921	43.32	3716	191
†Princess Judith	D	130	Feb	1042	53.18	5610	265
†Queenie May	F	305	Feb	116	6.98	6258	349
†San Carlos Amelia	A	288	Feb	647	29.87	10198	457
†San Carlos May Queen	A	305	Feb	290	12.91	8504	383

Mainstone Farm Trust, Wayland, Mass.

Mainstone Betty	A	322	Feb	758	35.63	12966	595
†Mainstone Carnation's Nancy	F	76	Feb	1028	47.29	2774	121
Mainstone Catherine	A	365	Feb	173	9.12	10482	509
†Mainstone Cherry	A	170	Feb	894	48.30	6442	320
†Mainstone Delphinium	C	59	Feb	1307	67.47	2747	137
Mainstone Lily	A	172	Feb	778	44.36	5694	281
Mainstone Martha	F	144	Feb	824	46.73	4599	231
Mainstone Millicent's Delight	A	301	Feb	677	39.70	10506	575
Middlebrook Helen	A	295	Feb	520	37.79	9019	512
Middlebrook Milkmaid	E	365	Feb	59	3.37	9746	467

Mangas, Alice Loraine, Sunnydale Farm, Union City, Ind. ARHT

*Fanny's Linda Lou	A	273	Feb	443	23.94	6289	286

Mangas, Claude L., Sunnydale Farm, Union City, Ind. ARHT

Sunnydale's Colee	G	239	Feb	470	28.91	5228	282
*Sunnydale's Mabel	A	269	Feb	366	19.07	6163	271

Martin, Ernest, Mr. & Mrs., Pine Manor, Goshen, Ind. ARHT

*Green Meadow Levity	A	312	Feb	987	50.73	13206	608
*Merry Top's Primrose	A	365	Feb	557	25.87	16350	720
Pine Manor Adair	E	242	Feb	446	33.07	7731	383
Pine Manor Athlone	G	197	Feb	690	43.46	5712	312
Pine Manor Camille	G	96	Feb	970	43.88	3550	148
Pine Manor Crown Glory	E	110	Feb	1005	62.52	4114	213
*Pine Manor Crown Jewel	D	365	Feb	877	56.74	14550	833
Pine Manor Taurine Ann	G	120	Feb	1011	51.70	4720	229
*Pine Manor Taurine Bloom	D	126	Feb	1174	58.12	5591	260
Pine Manor Taurine Daisy	G	147	Feb	888	46.47	5414	253
Pine Manor Taurine Hilda	G	324	Feb	881	46.81	10534	511
*Pine Manor Taurine Iris	E	115	Feb	1170	70.83	5463	297
Supreme's Madame	A	205	Feb	1233	63.41	9994	498

Maryland, University of, College Park, Md.

Blakeford Lively	G	189	Feb	640	34.57	5049	239
Broadland Ruellia	G	119	Feb	566	35.46	2728	146
*U. of Md. Excelsior's Doris	D	181	Feb	864	45.66	7170	349

Massachusetts State College, Amherst, Mass.

Bay State Vagabond's Lass	G	178	Feb	601	30.03	4665	210
†Bay State Verna	F	114	Feb	505	28.82	2282	108
Bay State Vernice	F	208	Feb	730	31.13	5315	216
Bay State Viola	E	172	Feb	862	38.79	5667	258
Bay State Violet	F	163	Feb	873	40.08	5221	245
s. Wolfpen Vagabond		D. Bay State Juror's Wonder					

Maule, John, Blyth Hurst, Dousman, Wis. ARHT

*Hilda of Blyth Hurst	C	268	Dec	893	45.76	9844	438

Maule, K. D. & Sons, Blyth Hurst, Dousman, Wis. ARHT

Blyth Hurst Butter Girl	E	229	Dec	802	38.94	7133	325
†Blyth Hurst Majesty's Lassie	F	135	Dec	814	42.58	4219	202
Lurvale Hazel's Princess	A	267	Dec	1074	57.48	11163	530
*Proud Girl of Blyth Hurst	B	345	Dec	1006	48.92	13908	604
Spirit Hill Alta's Beauty	A	322	Dec	935	45.20	12356	549

McCall, C. S., Appin Farm, Bennettsville, S. C.

Appin's Gretchen	A	359	Jan	111	7.01	11124	553
*Appin's Image	A	284	Feb	852	41.75	9396	463
Appin's Iona	A	284	Feb	509	33.24	7505	429
Appin's Levonia	D	146	Feb	917	49.02	5551	283
Appin's Maiden	F	116	Feb	973	43.12	4045	175
Appin's Marge	G	191	Feb	700	37.05	4904	239
Appin's May	G	104	Feb	750	27.84	2830	126
Appin's Myrtle	G	68	Feb	991	43.11	2354	96
s. Argilla Forecaster		D. Appin's Dancer					

McComb, M. Henderson, Mountain View Farm, Stuarts Draft, Va.

Pharaoh Maggie	D	57	Feb	1022	46.30	2291	107

McCormick, Chauncey, St. James Farm, Naperville, Ill. ARHT

St. James Philosopher's Mary	G	23	Feb	664	28.83		
s. Langwater Philosopher		D. Madge of Buchanan					

McCormick, Chauncey, Mrs., St. James Farm, Naperville, Ill. ARHT

St. James Champion Bright Girl	G	41	Feb	1023	46.36	1458	66
s. St. James Champion's Champion		D. Brownlie Radiant Girl					
*St. James Champion's Duchess	B	311	Feb	849	42.21	12581	584
*St. James Champion's Jenny Wren	A	212	Feb	938	43.16	8075	354
*St. James Champion's Lillian	C	291	Feb	769	43.10	9746	502
*†St. James Champion's Nettie	A	90	Feb	1293	58.96	4464	190
St. James Count's Claire	F	151	Feb	750	41.56	4313	226
St. James Count's Lily	G	192	Feb	449	25.42	4151	206
*St. James Nan's Nancy	B	192	Feb	1119	55.97	7391	358
St. James Philosopher's Baby	G	340	Feb	676	38.58	9580	498
*St. James Philosopher's Barbee	C	140	Feb	1142	59.65	6303	297
St. James Philosopher's Belle	F	365	Feb	214	13.62	9945	557
St. James Philosopher's Bluebell	G	28	Feb	957	34.76		
s. Langwater Philosopher		D. St. James Champion's Blue Bird					
*St. James Philosopher's Doreen	E	176	Feb	754	43.22	5584	291
St. James Philosopher's Hebe	G	281	Feb	872	49.39	9232	455
St. James Philosopher's Hope	F	311	Feb	720	45.86	9682	534
St. James Philosopher's Jane	E	335	Feb	756	41.92	11144	545
*St. James Philosopher's Janet	E	151	Feb	853	47.46	5370	273
†St. James Philosopher's Jenny	G	109	Feb	816	36.73	3203	150
*St. James Philosopher's Marquise	D	365	Feb	125	8.53	9463	525
†St. James Philosopher's Mattie	E	120	Feb	755	34.98	3440	155
†St. James Philosopher's Nora	G	120	Feb	853	33.29	4042	166
St. James Philosopher's Norma	G	203	Feb	642	40.25	5116	277
*St. James Philosopher's Primrose	E	49	Feb	1153	44.19	2025	77
s. Langwater Philosopher		D. St. James Champion's Rose					
*St. James Philosopher's Sally	C	176	Feb	984	50.50	6957	343
*St. James Philosopher's Stella	D	334	Feb	591	34.31	10420	524
†St. James Philosopher's Valeria	G	109	Feb	724	32.77	3088	146
*†St. James Prince's Annabell	A	90	Feb	1156	57.60	4234	188
*†St. James Prince's Barbara	A	282	Feb	614	37.46	9292	496
*†St. James Prince's Irma	A	104	Feb	1114	58.16	4724	234
*St. James Prince's Linda	B	365	Feb	262	18.67	12344	671
*†St. James Prince's Marion	E	120	Feb	1018	54.78	4781	245
*†St. James Prince's Rena	A	79	Feb	1200	52.48	3391	154
St. James Rena's Reine	G	162	Feb	1048	47.51	6830	296
*†St. James Rocket's Beatrice	A	257	Feb	656	27.75	8755	370
*St. James Victoria's Alice	B	281	Feb	647	39.34	9384	511

McGilvray, J. B., Bass Lake Farm, Lupton, Mich. ARHT

†Adelia of Bass Lake Farm	G	98	Feb	676	31.75	2686	109
*Arvilla of B. L. F.	A	147	Feb	1086	48.76	6600	274
†Bertha of B. L. F.	F	229	Feb	475	27.33	5251	246
†Beth of B. L. F.	G	295	Feb	319	21.60	5157	274
†Boots of B. L. F.	G	181	Feb	361	18.41	3266	144
†Doty of B. L. F.	E	125	Feb	597	25.41	3289	135
Goldie's Dot of Bass Lake Farm	E	266	Feb	616	29.26	7826	339
†Lena of B. L. F.	E	210	Feb	477	23.62	5032	227
†Mable of Bass Lake Farm	C	261	Feb	500	22.81	7760	324
†Marie of Bass Lake Farm	B	279	Feb	558	27.31	8716	375
†Molly of Bass Lake Farm	E	219	Feb	486	23.61	5657	249
†Wally of Bass Lake Farm	E	295	Feb	473	23.03	6912	286

McGraw, Max, Clearbrook Farm, Dundee, Ill. ARHT

†Clearbrook Max's Ada	G	43	Feb	868	37.68	1328	60
†Clearbrook Max's Cherry	G	195	Feb	610	32.06	4667	234
†Clearbrook Max's Gale	G	94	Feb	760	34.52	2764	122
†Clearbrook Max's Gert	G	151	Feb	538	30.35	3130	161
Clearbrook Max's Joan	G	151	Feb	397	19.89	2426	118
†Clearbrook Max's Topaz	F	209	Feb	540	26.75	4895	221
Count's Crescent Cana	F	365	Feb	105	6.64	9680	525
†Fawndaway Ann Ajax	A	94	Feb	900	47.39	4232	217
†Jonacre Dolly	G	78	Feb	663	30.34	2013	88
s. Sedgley Noble		D. Sedgley Laddie's Dolly					
Majestic's Jean of Clearbrook	F	304	Jan	79	3.84		
			188	188	9.31	7726	362
Master's Alice of Laneside	A	292	Feb	475	22.81	7514	342
May's Pansy of Metomen	D	141	Feb	627	31.65	3728	179
*Mina's Flora of Arpin	C	330	Feb	231	11.31	6771	292
†Oakwold Orpha	C	292	Feb	392	21.14	6247	295
†Oakwold Otea	C	40	Jan	896	41.57	1148	53
s. Linwood's Golden Knight		D. Oakwold Hilaria					
*†Yeksahurst King's Topsy	A	305	Feb	509	24.22	11932	526

McLean, George P., Est., Holly Farm, Simsbury, Conn.

Holly Farm Althea	C	309	Feb	715	40.55	10314	520
*Holly Farm Bountiful	A	235	Feb	957	47.68	9593	439
*Holly Farm Lauretta	A	365	Feb	751	41.35	14545	726
Holly's Royal Maid	A	205	Jan	1095	56.40	9469	412

McLendon, R. E., Bishopville, S. C. ARHT

Design's Maxim's Linda	F	152	Dec	1124	53.73	5921	272
Gold Branch Glory's G. Daisy	F	243	Feb	639	28.76	7591	321
*Rivelon Royal Adda	B	351	Feb	515	31.12	12125	610

McNaughton, M. D., McNaughton Farms, Hendersonville, N. C. ARHT

Bell of Justus	B	318	Feb	552	29.25	7750	393
Caroline of McNaughton Farm	F	251	Feb	589	25.30	6822	312
Evelyn of Marfin Farm	E	114	Feb	732	31.34	2842	132
Juney of McNaughton Farm	A	214	Feb	352	16.30	5405	240
Polly of McNaughton Farm	A	326	Feb	296	13.81	10293	479
Rose Bud of Pisgah View	A	312	Feb	531	26.48	8542	406
Rose of Crail Farm	A	247	Feb	518	24.64	6110	291
Spot's Fleetwood	A	185	Feb	521	23.95	4267	205
Vesta of McNaughton Farm	C	214	Feb	288	15.94	4299	205
Zickgraf's Queen Beauty	A	275	Feb	442	21.47	6529	302

Meanor, Harold H., Halmar Farm, Clinton, Pa. ARHT

†Halmar Duchess	E	305	Feb	63	4.04	6441	343
*†Halmar Penney	E	167	Feb	450	21.41	3626	176
†Halmar's Lady	G	45	Feb	1028	38.04	1615	63
†Halmar's Peach Blossom	G	273	Feb	456	26.27	4791	243
†Halmar's Priscilla	G	59	Feb	582	28.60	1247	58
†Halmar Swanee	E	140	Feb	586	29.72	3841	178

Meinzer, Myron, Fawnfield Farm, Dakota, Ill. ARHT

†Fortuneteller of Ore Hill	D	173	Feb	602	31.92	4899	228
Goldie of Ore Hill	G	147	Feb	784	38.35	4206	190
Illinois Friend of Mineral Point	G	212	Feb	748	34.51	5684	261
*Mound City Lily	A	132	Feb	875	35.97	4544	196
Our Sharon of Mineral Point	G	168	Feb	627	29.32	3866	188
Peony of Mineral Point 2d	G	232	Feb	569	31.34	6082	317
Portia of Ore Hill	G	365	Feb	170	11.18	9925	576
*Pure Gold of Mineral Pt.	B	39	Feb	1080	49.50	1453	66
S. New Hope Gardenius's Premier		D. Whitegold of Mineral Point					

Merkley, F. K., Marjohnelle Farms No. 2, Flint, Mich. ARHT

Marjohnelle Queen May	G	304	Feb	382	24.28	5548	290
Marjohnelle Royal Zenia	G	362	Feb	299	18.14	8152	346

Merkley, F. K. & M. K., Marjohnelle Farms No. 1, Flint, Mich. ARHT

†Marjohnelle Prince's May	F	112	Feb	644	32.23	2757	132
Marjohnelle Royal Lass	G	341	Feb	560	32.41	9354	457
Marjohnelle Royal Laura	G	351	Feb	425	29.12	7751	421
Marjohnelle Royal Mabel	G	318	Feb	456	28.88	7140	370
Marjohnelle Royal Maude	G	339	Feb	396	21.86	7368	343

Merryman, Louis McL., "Gerar Guernseys," Sparks, Md. ARHT

Broadland Arbutus	G	211	Feb	518	23.85	5159	229
*Gerar R. France	C	265	Feb	607	30.96	7602	372

Meyer, David, Est., Chester Guernsey Farm, Poneto, Ind. ARHT

Chief's Bess of Chester	E	78	Feb	1356	59.13	4138	185
Chief's Bonnie of Chester	G	61	Feb	1101	48.15	2450	114
Chief's Hattie of Chester	E	113	Feb	1024	42.92	4831	190
Chief's Letty Rose of Chester	E	124	Feb	1295	60.49	6389	306
Starlight Agnes of Chester	E	118	Feb	957	47.89	5049	256
*Starlight Lena of Chester	C	113	Feb	1128	58.24	5489	279

Millay Brothers, Richmond, Maine.

Henry's Melody of M. H.	E	279	Feb	746	43.50	8853	464
*Prince's Lue of M. H.	D	164	Feb	1047	53.31	7460	373
Prince's Maid of M. H.	D	299	Feb	759	39.17	9410	485
Progressor's Gem of M. H.	F	273	Feb	646	39.19	7737	418
Progressor's Olive of M. H.	F	365	Feb	235	13.31	12867	651
Progressor's Surprise of M. H.	F	23	Dec	880	34.23		
S. Argilla Progressor		D. Demon's Surprise of M. H.					
Thirlstane May Rose	F	359	Feb	694	41.73	11004	583
Thirlstane's Brilliant Mavis	F	354	Feb	817	51.50	12296	655

Miller, Amos C. & Kuns, Harry C., Caswell Guernsey Farm, Castalia, Ohio. ARHT

Caswell's Miss Broker	G	181	Jan	539	19.37	4012	154
†Caswell's Pallotta	G	94	Jan	753	30.13	2547	106
*†Caswell's Peggy	C	305	Dec	344	16.20	8093	340
†Caswell's Tilly 2d	G	226	Jan	454	20.44	5021	195

Miller, Amos C. & Kuns, Harry C. & Sons, Caswell Guernsey Farm, Castlia, Ohio. ARHT

*Caswell's Eleanor	A	334	Jan	103	4.81	7641	372
*†Caswell's Yvonne	A	292	Jan	104	4.29	7913	361

Miller, Minnie W., Thousand Springs Farm, Wendell, Idaho. ARHT

Jo Ellen of Thousand Springs	D	133	Feb	915	45.30	4779	219
†Mary Beth of Thousand Springs	E	55	Feb	884	35.82	1718	71
†Relsa of Thousand Springs	G	87	Feb	735	31.26	2466	113
†Reva of Thousand Springs	G	101	Feb	938	33.52	3385	126

Mills, Charles S., Brechinwood Farm, Jaffrey, N. H. ARHT

†Brechinwood Gallant Garnet	F	287	Feb	462	27.87	6380	296
*†Brechinwood Levity	C	229	Feb	576	32.80	6042	305
†Howland's Noble Dorset	G	165	Feb	697	33.56	4959	214
*†Westfield Golden Amiable	E	53	Feb	938	43.54	1831	84
S. Argilla Furlough		D. Westfield Amiable					
†Westfield Golden Daybreak	D	305	Feb	456	28.38	8628	408

Minnesota, University of, University Farm, Saint Paul, Minn. ARHT

†Minnehaha Julian's Althea	G	172	Jan	354	20.37	2093	107
†Minnehaha Julian's Dagmor	G	305	Feb	91	6.30	3935	194
†Minnehaha Julian's Dipple	F	119	Jan	422	23.04	1649	87
†Thais La Janne	A	66	Jan	1439	64.65	3076	137
S. Ward Acres May King		D. Tianna's Floss					

Minotto, James, The Mission Ranch, Phoenix, Ariz.

Mission Ranch Gladiolus	G	304	Feb	808	35.23	9702	383

Missouri, University of, Columbia, Mo.

U-Mo. Educator Faithful D.	G	257	Feb	663	35.90	7312	329
U-Mo. Educator Faithful Eve	G	185	Feb	396	19.95	3452	177

Mitchell, Charles J., Tillybardin Guernsey Farms, Waukesha, Wis. ARHT

*†Buttergold Foremost's Donna	C	253	Feb	476	29.80	5876	312
*Tillybardin Ada's Princess	D	316	Feb	363	22.88	7392	385
†Tillybardin Amy's Duchess' Gem	G	252	Feb	762	42.72	7436	381
*†Tillybardin Chesterbrook's Carol	D	305	Feb	114	8.51	6301	355
†Tillybardin Choice's Cora	D	273	Feb	608	37.37	6859	330
*Tillybardin Duke's Amarilla	A	170	Feb	722	38.63	4968	245
†Tillybardin Financier's Preen	F	244	Feb	350	24.04	4486	247
Tillybardin Financier's Tilly H.	G	361	Dec	338	19.78	7263	364
*†Tillybardin Glad. Honeymoon	A	237	Feb	414	19.28	5729	255
†Tillybardin Gladiator's Ann	A	203	Feb	394	18.13	4184	194
*†Tillybardin Gladiator's Rena	A	204	Feb	564	32.17	5184	268
*†Tillybardin Marguerite's Mary	D	305	Feb	211	13.23	6046	330

Mitchell, Paul, Tillybardin Guernsey Farms, Waukesha, Wis. ARHT

†Tillybardin Queen's Kitty	A	114	Feb	810	41.42	3487	162
S. Boulder Bridge Gladiator		D. Tillybardin Duke's Queen					
†Tillybardin's Marigold Lula	E	140	Feb	450	23.65	2590	133
S. Boulder Bridge Financier		D. Tillybardin's Rose's Marigold					
†Tillybardin Tootsie's June	A	305	Feb	159	10.12	7655	410

Moon, N. J., Jr., Moon Farm, Oshkosh, Wis. ARHT

†Moon's Slogan's Betty	G	122	Jan	666	37.07	2753	150
*†Moon's Slogan's Noah's Golden	A	126	Jan	1134	57.86	5151	243
†Moon's Slogan Sweet	G	88	Jan	967	42.68	2844	126

Moore, Paul, Mr. & Mrs., Hollow Hill Farm, Convent, N. J. ARHT

*†Convent's A. Marianna	A	269	Feb	800	40.58	9585	453
†Convent's Fragile	G	146	Feb	707	32.56	3909	173
*†Convent's Gardenia	A	305	Feb	236	12.87	10618	521
*†Haddon's Babette	A	254	Feb	723	41.95	11237	606
*Meadow Spring Beatrice	A	171	Feb	913	39.63	6595	276

Morse, Darwin S., Green Meads Farm, Richmond, Mass.

Green Meads Lady Delight	E	333	Feb	804	48.13	13345	696
Green Meads Lady Wilda	F	173	Feb	879	52.34	6054	316
Green Meads Lady Willow	G	365	Feb	733	45.86	15344	815
Green Meads Queen Alma	F	365	Feb	739	44.69	12805	652
*Green Meads Queen Aloma	D	365	Feb	89	5.06	15059	680
Green Meads Queen Gem	G	365	Feb	150	8.00	14873	655
Green Meads Queen O'The Meadow	F	321	Feb	906	42.16	12207	529

Moses, Dale D., Elm Grove Guernsey Farm, Decatur, Ind. ARHT

Candor's Lady of Manitou	E	204	Feb	902	49.57	8178	389
†Dicta's Nancy of Manitou	E	285	Dec	593	37.03	7646	415
†Elzanna Twin Zero	B	305	Nov	18	.94	8923	403
Mystery of Manitou	A	148	Feb	824	41.21	5404	254
†Wrendale Bloom 3d	G	305	Jan	290	15.05	7326	299

Moses, James C., Golden Glow Guernsey Farm, Decatur, Ind. ARHT

Candor's Bella of Manitou	G	234	Feb	743	38.30	7174	334

Moulton, Arthur S., Middale Guernsey Dairy, Ridgefield, Wash. ARHT

†Cedar Crest's Rosalind	D	229	Feb	758	44.72	6989	365
†Cedar Crest's Sally	E	183	Feb	648	35.70	5031	251
†Cristata's Cutie	E	305	Feb	294	16.37	8623	417
†Doug's Patricia of Middale	F	173	Feb	688	34.06	4495	214
*†Edna's Cherub of Sherwood	A	305	Feb	179	10.48	8990	463
†Josephine of Shady Spring	A	305	Feb	557	31.77	9979	525
†Oregon's Rosetta	E	279	Feb	760	39.92	8593	436

Murray, J. J., Murray Farms, Kalamazoo, Mich. ARHT

†Murray Farms Charlotte	G	148	Feb	684	31.78	3730	170
*†Murray's Dora Gold	E	63	Feb	1277	49.83	2718	117
Murray's Lady Eloise	G	365	Feb	409	19.26	7915	326
†Murray's Lady Francis	G	304	Feb	321	18.55	4428	221
†Murray's Lady Lynn	G	37	Feb	779	36.34	1011	47
S. Lockshore Sir Oliver		D. Lockshore Sprinkle					
*†Murray's Miss Jewell	D	129	Feb	882	37.96	4669	188
*†Murray's Pola Crystal	E	115	Feb	972	49.52	4462	218
*†Starr Farm Joan of Arc	A	93	Feb	1163	61.31	4200	209
*Starr Farm Louise	B	304	Feb	434	22.61	9699	421

Musser, Robert D., Ringold Farms, Circleville, Ohio. ARHT

Ringold Christina	G	365	Feb	218	11.42	8320	413

Myers, Maurice S., Lone Spruce Farm, Grand Blanc, Mich. ARHT

*Argyll's Neva of Lone Spruce	E	162	Feb	684	35.23	5800	264
*†Argyll's Reta of Lone Spruce	D	129	Feb	609	32.30	3828	178
†Argyll's Rose of Lone Spruce	B	305	Feb	196	11.29	9948	459
†Argyll's Ruth	C	206	Feb	563	28.56	5782	250
†Mary of Lone Spruce	A	305	Feb	315	19.54	10318	575
†Spinster's Dot of Lone Spruce	G	50	Feb	888	36.85	1556	64
S. Dorthy's Argyll of Lone Spruce		D. Spinster of Lone Spruce					
†Val's Nina of Lone Spruce	G	68	Feb	764	32.86	1933	84
*†Yeoman's Nina of Lone Spruce	A	121	Feb	889	40.01	4577	201
Yeoman's Secret of Lone Spruce	A	335	Feb	438	27.19	8750	427

Myers, M. S. & Son, Lone Spruce Farm, Grand Blanc, Mich. ARHT

*†Argyll's Golden of Lone Spruce	E	110	Feb	820	38.41	3828	161
*†Argyll's Sue of Lone Spruce	E	154	Feb	806	37.97	5605	226
†Golden's Bettie of Lone Spruce	A	195	Feb	524	26.23	4867	215
†Green Vale's Girl	A	61	Feb	1061	42.99	2291	99
Hope of Lone Spruce	A	181	Feb	833	43.74	6563	308
Jessica of Hillview	A	346	Feb	507	25.89	10344	453
*†Val's Vic of Lone Spruce	E	107	Feb	768	33.11	3619	156

National Farm School, The, Farm School, Pa. ARHT

Commander's Cora	G	247	Feb	445	27.24	4871	233
†Farm School Invader's Bellma	F	146	Feb	493	26.92	3017	151
†Farm School Invader's Clio	F	305	Feb	323	16.68	7174	339
†Farm School Invader's Cornelia	D	96	Feb	687	29.35	2524	101
†Farm School Invader's Miss Clio	F	127	Feb	626	29.06	3059	125
†Farm School Invader's Ultra	G	231	Feb	120	5.72	3802	158
*Farm School Trixie Figa	A	146	Feb	530	29.35	3507	183
*†Farm School Trixie Maid	A	305	Feb	223	17.42	7521	395

Nelan, Jay G. & Sons, Claysville, Pa. ARHT

Horn's Bethetta	D	151	Feb	539	33.58	3134	181
Horn's Crescent's Bethetta	D	116	Feb	830	37.28	3541	168
Horn's Crescent's Fernette	E	200	Feb	879	46.44	7010	367
Horn's Crescent's Louise	E	206	Feb	597	34.86	5855	297
Horn's Del May	A	365	Feb	710	29.77	15904	649
Horn's Faith	A	181	Feb	1115	48.54	7726	328
Horn's Fran	A	117	Feb	1096	47.49	5517	269
Horn's Hattie's Jean	A	334	Feb	758	42.14	14769	752
Horn's Hope's Cora	B	320	Feb	443	22.89	10535	473
Horn's Janice	A	319	Feb	801	42.33	12525	588
Horn's Laura	A	314	Feb	148	7.94	7348	379
Horn's Lois Anne	B	307	Feb	654	32.58	10755	491

Horn's Lula	E	199	Feb	579	30.84	5282	267
Horn's Mary Belle	E	269	Feb	522	32.91	7163	384
Horn's Mary Louise	A	328	Feb	611	30.74	11588	506
Horn's Mona Lea	A	134	Feb	855	42.87	4907	232
Nelan's Jean's Hattie	F	229	Feb	450	23.80	4613	224

Newton, J. R., "Deer Lick" Farm, Cape Vincent, N. Y. ARHT

†Deer Lick Gretchen	G	229	Feb	786	48.02	7702	410
*†Douglaston Princess Sophia	B	177	Feb	976	56.82	7016	398
*†Imp. Rona of Ashwood	A	305	Feb	389	17.92	12214	516

Nicholson, Edith Bishop, Glen Farm, Newport, R. I. ARHT

Court Lady of The Glen	G	351	Feb	632	36.56	11829	576
Midnight Quickstep of The Glen	F	187	Feb	866	39.52	6542	259
Nightmare of The Glen	F	365	Feb	106	6.06	11169	575
*Nocturne of The Glen	A	113	Feb	1318	55.13	5743	248
Patricia of The Glen	G	59	Feb	828	32.88	1787	68
s. Langwater Patrician	D. Shell of The Glen						
Sample of The Glen	G	347	Feb	554	36.39	9646	477
Snow White of The Glen	F	59	Feb	1350	60.76	2743	138
s. Langwater Midnight	D. Laurel of The Glen						
Suzette of The Glen	G	329	Feb	785	44.22	13069	601
Tea Rose of The Glen	G	340	Feb	697	37.03	11051	515
*Tiff-Tiff of The Glen	A	365	Jan	478	26.48	13284	681

Nixon, Kenneth G., Maple Leaf Guernsey Farm, Mansfield, Ohio. ARHT

†Maple Leaf's Pilgrim Rosella	G	84	Feb	528	23.53	1731	75
†Maple Leaf's Royal Lily	G	305	Feb	169	7.47	5432	230
†Starline's Princess	G	236	Feb	461	24.94	5051	229

Nixon, Ray, Est., Maple Guernsey Farm, Mansfield, Ohio. ARHT

†Maple Leaf's Golden Charm	A	95	Feb	855	37.19	3643	162
s. Maple Leaf's Contender	D. Maple Leaf's Survival						
*†Maple Leaf's Patricia Primrose	C	114	Feb	864	37.77	4205	187
s. Maple Leaf's Fawn's Hope	D. Maple Leaf's Patricia						

Nixon, Ray, Mrs., Maple Leaf Guernsey Farm, Mansfield, Ohio. ARHT

*Maple Leaf's Royal Queen	C	278	Feb	568	29.86	8169	375

North Carolina State College of Agriculture, Raleigh, N. C.

Tricksey Blue Bell 2d	G	365	Feb	143	8.28	7142	368

North Dakota Agricultural College, Fargo, N. Dak.

Nakota N. Cherub	G	256	Feb	522	25.84	5671	274
Nakota N. Emily	G	200	Feb	555	28.31	4859	226
Nakota Paula	F	362	Feb	356	22.47	6656	392
Nakota S. Martha	G	246	Feb	477	21.51	5177	239

O'Brien, C. Russell, Brian Boru Guernsey Farm, Harlingen, N. J. ARHT

†Brian Boru Allison	F	108	Jan	754	34.57	2717	130
Brian Boru Attracta	G	179	Jan	1173	58.09	7573	324
Brian Boru Blanche	G	77	Jan	961	43.08	2459	115
s. Green Meadow Reliance	D. Lustre of Win-O-Dee						
Brian Boru Dervilla	G	108	Jan	1323	76.11	4866	246
Brian Boru Kathleen	G	349	Jan	902	49.83	13283	588
Broadland After Glow	A	242	Jan	627	33.19	8435	353
Broadland Catherine	C	115	Jan	1211	51.23	4784	199
†Broadland Petunia	C	149	Jan	662	32.92	3768	180
*Fritzlyn Lady Marguerite	A	365	Jan	34	2.16	12331	695
Maywick's Vanity	B	79	Jan	1230	49.70	3385	134
N. J. E. S. Miracle Delia Hartford	F	320	Jan	814	46.69	10232	507
*Thatch Meadow Evangeline	E	365	Jan	316	20.94	12427	632
Thatch Meadow Greta	G	362	Nov	239	18.40	6958	376

O'Connor, Charles P., Clora's Point Farm, Trappe, Md. ARHT

Blakeford Jane	C	288	Feb	814	42.57	10222	485
Bobolink of Hilldene	C	323	Feb	631	33.53	11678	515
Clora's Point Bell	G	186	Feb	804	43.77	5314	276
Clora's Point Bess	G	365	Feb	664	38.56	10438	502
Clora's Point Helen	F	149	Feb	1037	45.34	5105	214
Clora's Point Rose	G	172	Feb	839	42.54	5074	232
Clora's Point Shirley	E	334	Feb	678	30.38	12191	510
*Emperor's Ada Rose	A	313	Feb	1020	55.40	13739	621
Gayhead's Lyric	G	143	Feb	961	44.02	4886	216
Idalene of Hilldene	C	151	Feb	974	47.25	5914	269
King's Cleopatra of Dellwood	G	232	Feb	607	36.54	6669	333
Langhurst Helen	C	279	Feb	241	17.96	5746	309
Thirlstane Lovely Lass	C	255	Feb	732	41.25	8286	400

Oklahoma Agricultural & Mechanical College, Stillwater, Okla.

Meadow Lodge Girlie	A	87	Feb	783	34.22	2624	115
s. Cooper's Marquis	D. Williams' Girlie						
Meadow Lodge Katrinka	G	365	Feb	47	3.01	8036	461
Sooner Fortune's Elsie	G	194	Feb	655	34.72	4750	221
Sooner Fortune's Julia	G	159	Feb	598	31.17	3519	166
Sooner Royal Belinda	D	185	Feb	773	36.90	5524	240
Sooner Royal Ransom	F	365	Jan	137	6.83	9088	413

Ormston, Frank H., Meadow-Gold Guernsey Farm, Saint Johns, Mich. ARHT

*†Meadow-Gold Cathrine's Tulip	A	164	Feb	885	42.57	6110	297
†Meadow-Gold Duke's Pauline	C	156	Feb	735	37.88	4746	231
†Meadow-Gold Rosalind	B	285	Feb	40	2.39	8824	379
*†Meadow-Gold Rose Queen	C	305	Feb	478	24.14	12074	520

Osborne, Florence, Osborne Farms, Canton, N. C. ARHT

Beauty's Valor's Star	A	201	Feb	813	40.28	6696	291
Haywood Dingle	A	236	Feb	895	44.05	9404	412
*Haywood Glorianna	A	178	Feb	1099	58.62	7924	379
Haywood Heirloom	G	181	Feb	635	32.28	9798	243
Haywood Helpmate	D	75	Feb	975	43.70	2629	103
s. Quail Roost Master Fred	D. Haywood Heritage						
Haywood Hildene	G	179	Feb	533	26.37	3929	185
Haywood Ramona	G	252	Feb	556	33.29	5922	288
Haywood Tabitha	A	365	Jan	102	6.84	11118	612
Haywood Zerelda	G	260	Feb	703	43.35	8005	402
Virginia of Garden Creek	B	151	Feb	799	35.80	4715	212

Osborne, Gladys H., Osborne Farms, Canton, N. C. ARHT

Welcome of Garden Creek	G	254	Feb	678	40.78	7314	338

Osborne, H. Arthur, Osborne Farms, Canton, N. C. ARHT

Ben-Bow Dairymaid	A	79	Feb	1170	58.64	3183	150
s. Bellaire's Vulcan	D. Ben-Bow Donna						
Caprice of Garden Creek	A	79	Jan	1009	44.60	2809	118
s. Masterful of Garden Creek	D. Chrystine of Garden Creek						
Damosel of Garden Creek	C	215	Feb	677	36.22	7373	365
Eleanor's Spotty	A	157	Feb	1038	55.34	6604	310
Fisty of Belmont View	C	341	Feb	703	42.72	11016	553
Florence of Garden Creek	A	256	Feb	612	30.93	7700	326
Florielle of Garden Creek	E	127	Feb	1094	48.92	5376	231
Theodosia of Garden Creek	D	358	Feb	125	7.66	7480	351

Osborne, M. Louisa, Osborne Farms, Canton, N. C. ARHT

Janelle of Garden Creek	F	108	Feb	755	42.68	3058	155
Jessica of Garden Creek	A	70	Feb	1167	49.75	2951	121
s. Vim of Garden Creek	D. Jewell of Garden Creek						
Vashti of Garden Creek	G	59	Feb	804	41.05	1635	82
s. Majesty of Garden Creek	D. Verbena of Garden Creek						

Parminter, Howard J., Oak Hurst Farms, Lockwood, Mo. ARHT

†Butterfat's Golden Bonnet	G	172	Feb	768	40.09	5048	241
†Butterfat's Playful Lady	F	137	Feb	783	38.99	3953	201
†Valliant's Lily Pet of Fairview	G	165	Feb	713	31.53	4637	212
†Valliant's Pollydine of Fairview	G	133	Feb	888	39.37	4361	195

Parminter & Sons, Oak Hurst Farms, Lockwood, Mo. ARHT

†Sunnymede General Patsy	G	230	Feb	577	34.76	5631	300

Pask, Durant W., Farvue Farm, South Salem, N. Y. ARHT

Warrior's Flower of The Glen	B	270	Feb	571	25.49	8054	371

Pask, Durant W. & A. M., Farvue Farm, South Salem, N. Y. ARHT

Bright Kay's Daughter of Farvue	G	263	Feb	562	28.00	5920	264
†Camilla's Nora of Farvue	G	303	Feb	547	28.52	8733	376
†Farvue Advocate's Princess	C	294	Feb	367	20.00	6716	316
Farvue Bright Eyed Girl	G	321	Feb	574	28.24	7741	356
†Farvue Princess Lillian	G	298	Feb	502	25.11	6014	286
†Noble's Star of Farvue	G	305	Feb	164	10.04	4776	237

Pate, H. M., Kennett Square, Pa.

Pinebrook Eloine	D	127	Feb	1018	44.01	4773	206

Pattison, A. T., Est., Pharos Farm, Simsbury, Conn. ARHT

Ambler's Frannie of Gwynllan	G	164	Feb	783	39.47	5280	263
Big Meadow Peveril's Graceful	E	166	Feb	910	45.06	6164	278
Broadland Meadow Beauty	F	84	Feb	766	38.47	2332	112
Edgemere Isabelle	F	330	Feb	481	26.95	7529	408
Edgemere Lady Arlene 2d	E	365	Feb	297	17.99	7960	440
Fernflower's Princess	A	175	Feb	708	34.02	5811	260
Fra-Mar Primrose	F	103	Feb	752	43.05	2944	148
†Glynwood's Gentian 2d	E	169	Feb	679	37.80	4964	262
Greyholme's Slogan's Kit	F	117	Feb	589	28.58	2990	146
Massapoag Vivien	F	96	Feb	1123	46.85	3587	154
Otter Meadow Lady Alleyne	B	178	Feb	772	38.84	6625	309
†Pharos Butterfat Moonbeam	D	120	Feb	688	32.34	3367	139
Pharos Butterfat Myrtle	F	96	Feb	1111	54.88	3770	176
Pharos Butterfat Sally Ann	G	120	Feb	895	55.04	4016	226
Pharos Cheerio's Pearl	F	151	Feb	743	38.16	4571	225
Pharos Collegiate Beth	G	111	Feb	791	42.48	3162	155
Pharos Farm Frolic	G	250	Feb	675	37.43	7210	373
Pharos Mythop	G	37	Feb	887	38.97	1132	49
s. Heartsease Butterfat Remus	D. High Meadows Mythop 2d						
Pharos Sensation's Dolly	G	150	Feb	712	39.45	5279	258
Pharos Sensation's Donna	G	359	Feb	409	27.49	9929	533
Pharos Sensation's Gerty	G	141	Feb	758	43.74	4193	245
Pharos Sensation's Queen	G	179	Feb	717	46.46	5325	301
Pharos Trixy Mermaid	G	189	Feb	839	44.73	6574	336
Savery's Hester	A	167	Feb	827	42.78	5876	274
Stronghold Flirt	G	35	Feb	944	42.31	1147	51
s. Steadfast of Stronghold	D. Stronghold Winkem						

Payne, Howard L., Clarence, N. Y.

Paynehurst Pearl	F	306	Jan	1061	47.67	11765	493

Pedigreed Seed Company, Hartsville, S. C.

Coker Fair Viola	A	365	Feb	65	4.41	8705	545
Coker Noble Silverine	D	172	Feb	690	40.46	4967	270
Coker Silver Duchess	G	290	Feb	661	34.81	7439	347
Crouch Lillian's Fancy	G	298	Feb	639	40.72	8488	498
Harris' Silver Daisy	A	365	Feb	238	14.61	11296	617

Pennsylvania State College, The, State College, Pa. 1 &2 day test.

Butterfat's Dora of W. B.	E	71	Feb	1135	54.52	2839	132
Friendship Nancy	E	88	Feb	960	48.39	2911	140
Penstate Lad's Beauty	A	197	Feb	1158	53.52	8705	380
Penstate Lad's Bonnie	D	257	Feb	780	46.05	9082	471
Penstate Lad's Doldardot	F	159	Feb	860	48.11	5429	266
*Penstate Lad's Rachel	C	108	Feb	1310	67.63	5272	265
*Royal Lily Trixie	A	93	Feb	1166	59.51	4008	205
*Suzanne's Beauty Sue	A	72	Feb	1345	74.83	3834	189

Pennsylvania, Trustees of the University of, Bolton Farm, Bristol, Pa. ARHT

Alberta's Albie of Bolton	F	187	Feb	443	25.11	3040	169
Cavalier's Serenade of Bolton	F	115	Feb	807	37.61	3711	167
†Flossie's Melody of Bolton	D	109	Feb	699	36.10	2837	149
King's Marge of Bolton	G	92	Feb	1005	43.66	3476	143
Lassie's Lily of Bolton	F	146	Feb	646	37.09	3769	212
Myrtle's Molly of Bolton	F	148	Feb	653	42.82	3971	205
†Rex's Sunshade of Bolton	G	80	Feb	762	35.82	2256	106
Rosette of Bolton	F	135	Feb	887	43.56	4756	214
†Star Tide's Stardust of Bolton	E	70	Feb	646	33.41	1692	81
Trixie's Royal of Bolton	G	67	Feb	817	39.33	2078	98

Perry, C. E., Raiford, Fla.

Cestrian's Edith Gertie	G	291	Feb	598	36.21	6181	323

Perry, W. E., Fairlee Acres, Orangeburg, S. C. ARHT

Arcadia of Clover Farm	A	331	Feb	399	21.21	10221	470
Beau's Beautiful Joan	E	238	Feb	629	31.50	6235	283
Beau's Betsy Louise	D	114	Feb	726	35.73	3212	166
Beau's Caroline Pansy	G	165	Feb	558	26.31	3747	171
Beau's Gold Pauline	G	301	Feb	419	22.93	6036	297
Beau's Primrose Lily	E	260	Feb	618	36.87	7138	384

Buttercup's Rose of Milhous Farm	B	365	Dec	447	22.23	11685	517
Butterfat Briar's Raider Queen	D	347	Feb	255	15.55	9482	459
Clear View Daisy Beauty	G	309	Feb	399	20.48	5996	292
Clyburn Butterfat Emly	F	204	Feb	214	10.74	4994	259
Dorothy's Daisy Janet	A	189	Feb	601	33.94	4835	269
Fairlee Acres Beau's Goldie	G	73	Feb	591	31.22	1706	91
Fairlee Acres Foremost Ida	G	181	Feb	585	29.52	4147	194
Fairlee Acres Mary Jean	G	73	Feb	814	37.96	2123	95
Fairlee Acres Maxim Faith	G	159	Feb	571	32.02	3492	192
Fairlee Acres Maxim Fern	F	58	Feb	736	34.69	1473	70
Flora Edna	C	78	Feb	852	35.71	2634	115
Galaxy's Fancy Lily	A	181	Feb	587	35.34	4651	266
Guardsman's Beauty	A	365	Jan	114	6.65	11134	511
Miller's Golden Lock Kearney	G	357	Feb	379	20.01	7880	375
Miller's Kearney Lock	G	359	Feb	474	23.67	9516	463
Oxalis of Clover Farm	A	108	Feb	765	33.60	3219	152
Petsy's Butterfat Rosebud	F	365	Feb	104	5.95	9506	458
Picotee's Golden Caroline	A	205	Feb	621	29.77	5897	280
Zimalcrest Design's Glendell	E	329	Feb	481	24.35	8624	391

Petan Investment Corporation, Rancho San Carlos, Montecito, Calif. ARHT

*†Cherub's Pearl's Doris	A	253	Feb	716	40.49	7836	439
*†Corium Slogan's Pretoria	A	290	Feb	614	32.24	8401	415
*†Corium Slogan's Radiance	A	53	Feb	975	42.91	1906	91
s. Langwater Slogan D. Corium Pride's Kanita							
*†San Carlos Bell	C	46	Feb	1555	73.13	2384	119
s. Coronation King Comet D. Troutmere Silver Bell							
*†San Carlos Carmen	E	54	Feb	1079	38.31	2143	84
s. Coronation King Comet D. Grenfel Sequel Gypsy							
*†San Carlos Doris	D	80	Feb	769	40.11	2405	142
s. New Hope Gardenius's Valiant D. Cherub's Pearl's Doris							
†San Carlos Fair Amelia	G	105	Feb	627	28.88	2489	116
s. Gayhead's Monitor D. Tillybardin Amelia							
†San Carlos Gay Gem	G	75	Feb	787	35.35	2059	95
s. Gayhead's Monitor D. Mobjack Gem							
*†San Carlos Indian Princess	E	305	Feb	214	13.54	7204	406
†San Carlos Maria	F	227	Feb	699	29.72	5946	272
*†San Carlos Pat	E	160	Feb	942	36.38	5909	242
*†San Carlos Shy Girl	B	100	Feb	869	42.17	3648	199
s. Coronation King Comet D. Hill Girt Golden Girl							
†San Carlos Topsy's Queen	G	199	Feb	627	28.90	4270	195
*†San Carlos Tricksey	E	169	Feb	643	31.13	5177	246
*†Signal's Dorothy	A	305	Feb	606	30.61	10448	503
*†Sonoma Prilation	E	305	Feb	309	18.01	8059	425

Peters, Victor B., Keokuk, Iowa. ARHT

Grace's Valor's Rex's May	G	243	Feb	1038	49.11	9303	397
Grace's Valor's Rex's Pride	G	239	Feb	886	42.88	8567	366
Mahout's Little Twilight	E	265	Feb	1055	46.34	9606	384
*Rex's Laddie's Bessie	A	358	Feb	805	44.21	18683	819
*Rex's Laddie's Darling	A	223	Feb	1452	80.17	12801	623
*Rex's Laddie's Maggie	A	276	Feb	1100	59.87	12912	612
Rex's Laddie's Pearlene	A	254	Feb	1057	52.36	10641	490

Peterson, E. A. & Desiree M., Clover Top Ranch, Newcastle, Calif.

Clovertop Beata	G	251	Feb	702	47.21	7736	403
Clovertop Daphne	D	212	Feb	833	44.33	7568	375
Clovertop Sunny Girl	C	190	Feb	945	46.44	8159	376
Darigold Josie	B	198	Feb	895	49.50	7185	338
*Luella of Henderkin	A	358	Feb	762	43.37	12605	610
Star's Calceolaria of Ellwood	D	171	Feb	775	35.34	5750	263
Troutmere Athalia	A	209	Feb	859	46.86	7659	374
*Troutmere Ecstasy	A	90	Feb	1280	45.06	4452	153
*Troutmere Eve	A	358	Feb	808	36.85	17439	700

Pevely Dairy Company, Crescent, Mo. ARHT

†Hamilton's Becky	G	62	Feb	1039	43.64	2341	111
†Ostrodka's Hope	G	62	Feb	454	21.65	1159	57
†Ostrodka's Nancy Mae	G	35	Feb	792	33.26	969	40
s. Hi-Worth Gipsy Victor D. Frances Sensation							
†Ostrodka's Queen	G	119	Feb	585	25.28	2938	122
†Pevely Actress Tristan	G	120	Feb	415	18.94	1852	83
Pevely Cleo Nora	F	238	Feb	562	30.33	5724	277
†Pevely Gladice Standard	G	203	Feb	464	23.68	3976	189
†Pevely Gusanna's Crystal	G	20	Feb	479	23.23		
s. Warrior's Last D. Gusanna's Proud Crystal							
†Pevely Highland Armada	G	179	Feb	536	26.54	3917	187
†Pevely Nance Polly	G	238	Feb	368	16.73	4225	161
Pevely Pearl	F	249	Feb	560	25.16	5935	243
Pevely Royal Queen	F	238	Feb	565	29.92	5429	250
†Proud Queenly Monarch	G	203	Feb	375	21.34	3188	173
†Valliant's Margo of Fairview	G	79	Feb	770	31.11	2217	95

Phillips, L. F., Phillips Guernsey Farms, Lawrence, Kans.

Gaylord's Argenta	G	32	Feb	622	30.07	698	33
s. Gaylord's Arbiter D. Gaylord's Priscilla							

Pratt, George D., Jr., Schaghticoke Farm, Bridgewater, Conn.

Beechford's Crescent Barli Girl	C	365	Feb	310	17.17	15369	775
*Sunny Valley Beatrice	D	320	Feb	698	40.72	11054	578
*Sunny Valley Gay Keziah	A	334	Feb	604	36.74	12247	627
*Sunny Valley's Favorite	B	365	Feb	1202	59.50	22012	963

Prehler, H. P., Mrs., Prehlers Sunny Acre Farm, Wauconda, Ill. ARHT

†Birdie of Prehler's Sunny Acres	F	170	Feb	416	25.12	3269	166
*†Gaylord's Indian Queen	A	218	Feb	165	8.73	3641	174
*†Gayoso Alice	A	263	Feb	436	23.37	7244	309
Highcroft Faith	C	263	Feb	341	17.60	6328	281
Hope of Prehler's Sunny Acres	G	224	Feb	500	25.27	4944	219

Prentice, B. L., Paragon Farm, Marine City, Mich. ARHT

Bula Bertell	E	365	Feb	172	8.86	12587	571
Cherub's Grace Rose	C	365	Feb	348	21.23	10060	474
Gaymost's Frances	B	365	Feb	48	3.21	8625	429
Highboy's Mignon's Spot	E	351	Feb	175	9.65	9835	409
Klondike Vie	G	179	Feb	627	28.61	5036	219
Knight's Buttercup May	C	249	Feb	460	24.66	6796	337
Paragon Carteret	G	222	Feb	446	24.18	4625	227
Paragon Sweetheart Sue	G	313	Feb	385	21.24	6190	335

Price, Frank T., Green Acres Farm, Chestertown, Md. ARHT

Bertha of Green Acres	G	175	Feb	943	43.78	6372	281
Dawn O'Day of Green Acres	E	127	Feb	839	44.00	4364	224
Ferdinand's Betty Rose	F	103	Feb	1094	47.72	3989	179
Ferdinand's Gerldyn	G	162	Feb	959	39.82	5786	231
Golden Patricia of Green Acres	B	344	Feb	629	36.65	14086	673
Green Acres' Claudette	A	310	Feb	390	21.85	10364	464
Green Acres Daffodil	A	196	Feb	813	36.85	7091	301
Green Acres Golden Glow	A	348	Feb	775	46.85	13719	654
Isis of Green Acres	E	339	Feb	270	13.94	11172	542
Islander's Betty Lou	G	61	Feb	1101	44.18	2235	100
Miss Marie of Green Acres	D	165	Feb	809	41.35	5917	281
Naughty Marie of Green Acres	A	337	Feb	728	35.33	12731	563
Polly of Green Acres	A	93	Feb	1577	78.07	4891	250
Queentine of Green Acres	F	344	Feb	405	23.54	10738	490
Red Rose of Green Acres	E	323	Feb	242	13.85	8485	419
Spot of Green Acres	E	337	Feb	426	25.08	11508	553
Yule's Rose of Union Hill	A	325	Feb	739	43.33	13977	719

Price, S. C., Price's Dairy Farm, Saint Johns, Pa.

Brockton's Royal Rose	C	304	Feb	703	44.16	9864	555
*Coldspring's Faithful	A	289	Feb	1109	50.80	14232	614
Coldspring's Hardwick's Janice	E	334	Feb	630	37.96	12683	670
Coldspring's Hardwick's Lady	G	80	Feb	965	46.16	2851	137
s. Hardwick's Royal D. Hardwick's Ultra Lass							
Coldspring's Hardwick's Leda	E	293	Feb	809	41.46	11946	610
Coldspring's Hardwick's Rosalee	G	326	Feb	754	39.51	11929	579
*Coldspring's Romulus' Beauty	C	51	Feb	1586	67.74	2870	122
s. Langwater Romulus D. Vallevue Butterfat Beauty							
Coldspring's Romulus' Betty	C	181	Feb	848	41.51	6480	270
Coldspring's Romulus' Inez	C	136	Feb	806	41.31	4878	242
Coldspring's Romulus' Jane	D	165	Feb	883	41.36	5926	270
Coldspring's Romulus' Louise	E	279	Feb	791	39.72	10368	474
Coldspring's Romulus' Madge	F	296	Feb	669	36.97	9186	474
Coldspring's Romulus' Marlene	G	57	Feb	1104	49.91	2175	98
s. Langwater Domulus D. Coldspring's Hardwick's May							
Coldspring's Romulus' Sally	E	119	Feb	1162	52.55	5413	235
Coldspring's Royal's Pearl	G	126	Feb	953	48.24	4481	218
*Prince Clover's Belladonna	A	199	Feb	901	42.38	7703	337
*Vallevue Butterfat Beauty	A	59	Feb	1986	93.15	4114	202
s. Hilltop Butterfat D. Valor's Beauty							

Pritzl, Charles J., Prestdale Farm, New Plymouth, Idaho. ARHT

†Bonneville Zerena	G	151	Feb	646	33.61	3987	197
*Cyrene of Prestdale	A	303	Feb	499	28.44	9455	492
*†Duke's Carmen of Prestdale	D	112	Feb	672	42.62	3517	209
*†Duke's Gardena of Prestdale	D	219	Feb	688	39.30	7168	361
*†Duke's Primrose of Prestdale	D	82	Feb	732	45.87	2602	152
*†Romeo's Caroline of Prestdale	E	78	Feb	759	37.20	2380	128
†Romeo's La Donna of Prestdale	G	296	Feb	453	29.04	7244	385
†Romeo's Venus of Prestdale	G	151	Feb	642	31.14	4200	631

Pruett, Edward, Red Cross Farm, Winchester, Ky. ARHT

*Betty Sunshine of Red Cross	D	285	Feb	812	39.18	11387	505
Gayoso Patrician's Surprise	A	151	Feb	857	46.74	5711	305
Red Cross Valor's Brown Baby	G	65	Feb	718	32.05	1719	85
Red Cross Valor's Lady	F	135	Feb	812	38.18	4267	199

Purmort, C. M. & Fisher, Carl, Van Wert, Ohio. ARHT

†Lyroco's Clara Bell	E	39	Feb	1070	46.37	1494	64
s. Lilac Lawn's Buddie D. Lyroco's Ruby							

Ransom, W. G., Ransom Farm, Ransomville, Kans. ARHT

†Green Acres Polly	G	288	Feb	410	25.01	5878	289
†Ransom Angel's Amanda	G	125	Feb	478	25.82	2363	116
†Ransom Ann's Annabella	G	305	Jan	240	14.71	7220	344
Ransom Dawn's Deanna	E	365	Feb	103	5.59	7646	381
*†Ransom Fanny's Fayetta	C	217	Feb	608	33.11	5890	299
†Ransom Fidget's Fantail	G	125	Feb	407	24.42	2206	116
*†Ransom Fidget's Frances	F	234	Feb	448	24.65	5328	262
*†Ransom Fisherman's Angel	A	193	Feb	540	31.48	4823	257
*†Ransom Golden Girl's Georgiana	C	302	Feb	592	35.53	9977	478
*†Ransom Lorena's Lady	E	305	Jan	249	15.61	6697	359
†Ransom Midget's Mary Ann	G	69	Feb	753	30.43	1938	82
s. Argilla Fisherman D. Ransom Mermaid's Midget							
*Ransom Phyllis Patricia	C	365	Feb	362	15.93	12138	533
*Ransom Therma's Twila	E	260	Jan	687	30.85	8036	365
*†Ransom Wilda's Wildcat	A	292	Feb	435	27.16	8907	478
*†Ransom Wildcat's Winnetka	C	286	Feb	269	17.43	7746	357

Ransom, W. G., Jr., Ransom Farm, Ransomville, Kans. ARHT

*†St. Albans Que Vive Rosetta	A	267	Feb	653	31.68	9400	404

Rasmussen, Th., M-R. Guernsey Dairy Farm, Eagle River, Wis. ARHT

Spring Beauty of M-R. Dairy Farm	G	199	Feb	813	38.47	5984	263
s. Marshal of M-R. Dairy Farm D. Mary Lou of M-R. Dairy							

Rawlings, F. B., Meadow Vista Farm, Sandersville, Ga. ARHT

Meadow Vista Extra	G	333	Feb	720	39.39	9748	464
Meadow Vista Nolen	G	334	Feb	427	23.44	6281	309
Meadow Vista Nymph	G	201	Feb	644	31.00	5184	227

Rawls, J. C., Southampton Guernsey Farm, Franklin, Va. ARHT

Repeater's Queen Jewel	C	229	Feb	708	33.87	7362	325
Southampton Sage	G	344	Feb	394	24.32	7053	348
Southampton Sara	G	178	Feb	590	28.82	4195	190
*Southampton Socute	D	292	Feb	949	47.27	11887	506
†Southampton Solace	G	148	Feb	630	27.74	3480	160
*Southampton Sonice	A	273	Feb	937	47.83	11481	464
Southampton Squaw	G	160	Feb	575	25.45	3807	178
*Southampton Stella	C	283	Feb	692	40.36	9553	465
*Southampton Tulip	E	207	Feb	799	39.98	6991	309

Reeb, A. L., Aldahome Farm, Meridian, Idaho. ARHT

†Beth of Aldahome	E	142	Feb	824	42.86	4631	240
†Goldie's Tina Sunbeam	A	177	Feb	774	43.35	6420	351
†Nilo of Aldahome	E	78	Feb	965	53.59	2790	136
†Rosita of Aldahome	D	41	Feb	1270	59.09	1823	84
s. Coventry Sequel's Galore D. Rose of Aldahome							

Reed, C. Edward, Big Meadow Farm, Vergennes, Vt.

*Big Meadows Elaine	A	365	Nov	411	21.34	9919	431
s. Mount Hope Peveril D. Rondo's Augusta							

Reed, Charles L., Big Meadow Farm, Vergennes, Vt.

†Big Meadow Peveril's Nettie	F	305	Dec	44	2.27	8194	380

Reynolds, Dorrance Goodleigh Farm, Dallas, Pa. ARHT

†Goodleigh Commander Floresta	C	59	Feb	1317	57.59	2769	123
†Goodleigh Commander's Lenie	G	245	Feb	605	31.00	6102	280
*†Goodleigh Commander's Sequoia	B	264	Feb	775	40.56	9688	455
†Goodleigh Commander Sunbeam	B	260	Feb	674	40.83	8333	436
†Goodleigh Eolus Florine	G	144	Feb	666	29.54	3708	159
†Goodleigh Eolus LeFleur	E	183	Feb	747	32.61	6259	258
†Goodleigh Eolus Lucy	D	210	Feb	595	30.38	5477	251
Goodleigh Eolus Lydia	E	280	Feb	691	38.26	9211	437
Goodleigh Eolus Margo	G	207	Feb	444	23.26	4176	209
†Goodleigh Eolus Seela	G	117	Feb	845	42.18	3847	176
†Goodleigh Eolus Sweetglenn	E	43	Feb	948	52.75	1489	82
s. Saugerties Eolus D. Goodleigh Royal Vertglenn							
†Goodleigh Eolus Sylva	G	114	Feb	783	35.25	3272	146
*†Goodleigh Haughty Meg	A	175	Feb	627	33.19	4911	249
†Goodleigh Royal Bonnie	E	117	Feb	780	47.50	3843	222
*†Goodleigh Royal Brumunt	A	64	Feb	1213	63.21	2856	141
†Goodleigh Royal Leila	E	114	Feb	728	35.76	3359	162
†Goodleigh Royal Lynda	D	59	Feb	851	46.40	1941	103
†Goodleigh Royal Purity	D	84	Feb	785	45.40	2729	148
†Goodleigh Royal Roslyn	B	20	Feb	837	32.66		
s. Tarbell Farms Royal Eugene D. Rose of Goodleigh							
†Goodleigh Royal Sunflower	E	248	Feb	565	27.65	7105	303
†Goodleigh Saugerties Grennie	E	255	Feb	532	28.26	6579	316
*†Goodleigh's Sequin	A	127	Feb	1006	49.80	5404	258

Reynolds, James R., Larch Farm, Wenham, Mass. ARHT

Golden Bright	A	340	Feb	807	50.79	12813	677
Larches Joy	G	88	Feb	868	38.57	2733	125
Thirlstane Jewel	F	277	Feb	655	38.20	7100	364

Ricketts, Ezra, Fairfields, Rockford, Ohio. ARHT

Lily's Lorna of Fairfields	F	263	Feb	414	21.54	3891	185
†Nancy Lou of Fairfields	E	255	Feb	220	13.78	3300	163
†Starlight's Peggy of Fairfields	A	190	Feb	323	17.97	3490	161

Riegeldale Farms (The Trion Company), Trion, Ga. ARHT

*Isabelle Lear	A	252	Feb	598	32.70	7506	339
Maywick's Lona	F	365	Feb	285	18.00	7151	351
Riegeldale Czar's Amabelle	F	134	Feb	796	36.58	4134	186
Riegeldale Emory's Bashful	G	131	Feb	782	41.96	3901	196
Riegeldale Governor's Bethleen	G	144	Feb	582	33.84	3315	169
Riegeldale Illustrious Arabella	F	365	Feb	125	6.54	8696	449
Riegeldale Illustrious Bara	G	155	Feb	591	31.19	3629	168
Riegeldale Illustrious Beam	G	219	Feb	734	34.00	6183	261
Riegeldale Illustrious Beauty	G	38	Sept	466	21.42	579	26
s. Bournedale Illustrious D. Edgewood Beauty Sunbeam							
Riegeldale Illustrious Belva	G	112	Feb	733	37.53	3127	141
Riegeldale Illustrious Bess	G	286	Feb	575	31.07	7092	334
Riegeldale Illustrious Blythe	G	100	Feb	711	34.85	2923	152
Riegeldale King's Bouquet	F	71	Jan	1151	49.16	2768	112
Riegeldale King's Bridget	G	144	Feb	761	37.09	4162	179
Riegeldale King's Bubbles	G	273	Feb	663	36.71	8097	391
*Riegeldale Lord's Pansy	B	322	Feb	847	48.66	12745	658
Riegeldale Majestic Princess	C	147	Feb	815	40.86	4786	228
Riegeldale Majesty's Beulah	G	312	Feb	603	36.59	8796	449
Riegeldale Majesty's Blissful	G	299	Feb	538	30.13	9587	484
Riegeldale Majesty's Bluebell	G	336	Feb	764	42.75	11085	530
Riegeldale Majesty's Blush	G	168	Feb	578	35.85	3934	197
Riegeldale Majesty's Bonnie	G	337	Feb	667	39.85	9667	474
Riegeldale Majesty's Bopeep	G	336	Feb	619	40.11	9525	517
Riegeldale Majesty's Buena	G	216	Feb	546	33.88	5642	298
Riegeldale Majesty's Buttercup	G	317	Feb	686	44.02	9121	498
*Riegeldale Majesty's Lady	E	230	Feb	436	25.63	6229	307
*Riegeldale Majesty's Ruby	C	220	Feb	811	47.57	7903	413
Riegeldale Major's Baroness	G	253	Feb	637	33.79	6283	293
Riegeldale Major's Diana	F	350	Feb	487	34.49	8015	451
Riegeldale Mck. Alberta	F	337	Feb	553	28.00	8512	387
Riegeldale Mck. Beautiful	G	287	Feb	570	28.90	7214	338
Riegeldale Mck. Becky	G	219	Feb	689	39.48	6031	292
Riegeldale Mck. Begonia	G	179	Feb	711	33.71	4798	194
Riegeldale Mck. Belinda	G	316	Feb	685	34.53	9618	408
Riegeldale Mck. Beth	G	236	Feb	450	26.84	5126	257
Riegeldale Mck. Blanche	G	311	Feb	628	32.94	8980	435
Riegeldale Mck. Brenda	G	115	Feb	544	30.67	2467	114
Riegeldale Melba's Betsey	G	236	Feb	804	49.30	7606	379
Riegeldale Phador's Annabelle	G	358	Feb	581	36.62	9291	472
Riegeldale Phador's Blazene	G	297	Feb	655	32.99	7917	357
Riegeldale Phador's Bloom	G	252	Feb	353	19.20	5113	256
Riegeldale Phador's Bopeep	G	297	Feb	635	36.59	7884	400
Riegeldale Phador's Bubbles	G	236	Feb	451	24.25	4957	235
Riegeldale Sensation Barbette	G	141	Feb	615	34.65	3252	164
Riegeldale Sensation Bela	G	125	Feb	671	34.97	3126	135
Riegeldale Viking's Beverly	G	288	Feb	638	36.75	8954	437
Riegeldale Viscount's Beatrice	G	238	Feb	815	40.75	6637	309
Riegeldale Viscount's Berna	G	224	Feb	613	33.92	5963	280
s. Bournedale Viscount D. Riegeldale Viking's Janie							
Riegeldale Viscount's Besla	G	172	Feb	662	33.34	4418	190

Riehl, Elmer J., Elmbeth Farms, Leetonia, Ohio.

Dairy Maid's Fairy	A	203	Feb	963	38.53	8282	334
Elmbeth Mohee	G	212	Feb	644	32.43	6343	296
King's Lucky June	A	239	Feb	1245	61.54	12729	611

Roemer, Robert, Fort Collins, Colo. ARHT

*Cherub's Mable of Elderon	A	241	Feb	215	9.95	4671	197
†Flume Farm Absolute's Elevenette	A	115	Feb	912	41.53	4172	198
s. Flume Absolute D. Flume Farm Regina							
*†Sunset Golden Cyrene	A	119	Feb	795	38.74	4032	200
s. Douglaston Lord Dewar D. Sunset Golden Faith							
*†Sunset Golden Florinda	B	207	Feb	514	28.22	5779	286
*†Sunset Golden Heather Honey	A	257	Feb	242	14.38	6268	340
†Sunset Golden Minuet	E	283	Feb	523	27.25	7156	388
*Sunset Golden Susan	A	289	Feb	651	32.01	10669	463
†Sunset Golden Verbena	E	240	Feb	859	33.44	9404	366
*†The Elms Lassie	A	137	Feb	497	27.41	3254	178
s. Pride's Autocrat of Lakeview D. Fairy of Lakeside							

Rogers, Dudley P., "Wethersfield," Danvers, Mass.

*Broadwater Anita	A	318	Feb	1037	62.35	14445	741
*Broadwater Ensebia	A	131	Feb	1283	55.70	5869	239
s. Langwater Peter Pan D. Broadwater Inquirer							
Broadwater Grace	F	185	Feb	843	49.94	6064	309
Charlescote Pensive	D	365	Feb	502	37.86	10228	601
Langwater Alice 2d	B	142	Feb	860	53.49	5084	272
s. Langwater Moonlight D. Langwater Alice							
Langwater Dora 2d	F	304	Feb	638	36.52	9108	427
*Riverview's Gertrude	A	81	Feb	1352	72.91	3911	211
s. Langwater Peter Pan D. Riverview's Gertrude Claire 2d							
Wethersfield Laughter	E	157	Feb	794	49.36	5307	252
Wethersfield Laurel	G	81	Feb	1049	44.19	3065	134
s. Wethersfield Bellarion D. Wethersfield Rosalie							
Wethersfield Liota	D	365	Jan	205	15.65	9907	532
Wethersfield Lourent	G	106	Feb	982	51.97	4015	184
s. Wethersfield Bellarion D. Imp. Diamond of the Fontaines							
Wethersfield Pauline	D	191	Feb	883	44.42	6870	311
*Wethersfield Pearl	D	310	Feb	778	41.24	11176	517
Wethersfield Prudence	G	365	Feb	68	4.80	10530	517
Wethersfield Prunella	G	355	Feb	582	39.16	10057	510
*Wethersfield Victoria	B	83	Feb	1241	66.42	3851	195
s. Wolfpen Vulcan D. Riverview's Gertrude							

Roosevelt, Nicholas G., Gippy Plantation Dairy, Moncks Corner, S. C.

*Dorothy's Maxim's Beautiful	A	365	Dec	116	5.66	14483	678
Gippy Foremost's Maxina	G	365	Dec	498	32.88	9463	485
Gippy Foremost's Maxine	G	255	Sept	56	2.72	8201	382
Gippy Princess Donna	G	365	Dec	57	3.39	9827	522
Gippy Princess Goldie	G	365	Dec	341	23.63	8512	502
Gippy Princess Procris	G	365	Dec	341	20.25	10621	567

Rowe, H. G., Melbourne, Fla. ARHT

Indian River Majesty Darling	G	172	Feb	610	29.72	4144	178
Indian River Majesty Lydia	E	69	Feb	1015	44.68	2521	105
s. Butler Island Majesty Jinks D. Butler Island Maxim Eliza							
Indian River Majesty Pet	G	28	Jan	1014	44.34		
s. Butler Island Majesty Jinks D. Indian River Maxim Peach							
Indian River Valor Eliza	C	53	Nov	1121	46.76	1871	78
s. Butler Island Majesty Wm. Hess D. Butler Island Maxim Eliza							
Indian River Valor Floss	F	103	Feb	835	45.46	3256	150

Royce, B., Bonnibell Farm, Vancouver, Wash. ARHT

Bonnibell Ailila	F	207	Feb	606	35.72	6218	335
Bonnibell King's Lassie	G	304	Feb	390	24.99	6130	342
†Bonnibell Nancy	G	89	Feb	1151	59.88	3779	190
Bonnibell Sylvia	G	276	Feb	455	29.16	6607	354
†Bonnibell Westeria	G	99	Feb	761	43.09	3118	165
†Bonnibell Wilda	G	304	Feb	456	25.55	7570	375
Kingspring Priscilla Daisy	A	264	Feb	583	35.64	9064	470
*Lassie of Oak Park	A	271	Feb	554	34.42	9884	551

Rumgay, L. L., Monte Rosa Guernsey Farm, Oregon City, Oregon.

Bonny Brook Cherry Queen	A	266	Feb	17	1.05	7332	347
*Majesty's Daisy of Traverdale	A	192	Feb	845	40.60	7941	354
†Prudence of Monte Rosa	F	102	Feb	899	48.05	3644	181
s. Fir Ridge Ultra Monarch D. Prue of Monte Rosa							

Rundell, Dale E., Ore Hill Farm, Livingston, Wis.

Gay Favor of Ore Hill	D	138	Feb	754	47.81	4410	226

Russell, James E., Glenburnie Farm, Trenton, N. J.

Glenburnie Daisy May	G	7	Nov	197	9.53		
s. Prince Haro D. Glenburnie Daisy Lassie 2d							
*Glenburnie Hera 3d	D	140	Feb	911	44.55	4927	237
Glenburnie Hera 4th	G	262	Feb	965	45.59	10006	438
*Glenburnie Heroine 3d	A	84	Feb	1120	60.60	3496	179
s. Glenburnie O. K. D. Glenburnie Heroine							
*Glenburnie Janet 2d	C	243	Feb	688	37.09	7464	379
Glenburnie Juliet	E	242	Feb	905	42.03	8617	372
*Glenburnie Nadeline	A	304	Feb	671	39.36	10737	538
Glenburnie Peace 2d	G	135	Feb	743	35.89	3798	185
Glenburnie Poppy	G	255	Feb	702	34.63	7269	321
Glenburnie Queen 2d	G	165	Feb	737	33.78	5026	222
*Glenburnie Viola 2d	A	350	Feb	482	30.64	12086	617
Glenburnie Violetta 2d	G	282	Feb	884	45.30	10251	466

Rymph, Ernest A., Any Time Farm, Pleasant Valley, N. Y.

Irish Rose of Anytime	B	319	Feb	686	44.32	10459	572

Rymph, James Budd, Any Time Farm, Pleasant Valley, N. Y.

Etheline of Anytime	D	325	Feb	601	37.57	9922	507
Fanny of Anytime	D	345	Feb	651	39.54	11373	557
Generous Lu Lu of Anytime	G	265	Feb	686	37.09	7115	329
Perl Folloy of Anytime	G	181	Feb	809	43.24	5743	265
Sis Folloy of Anytime	F	151	Feb	899	48.01	5345	255

Sadler, John T., Jr., Cockeysville, Md.

Calder Farm Sonia	C	63	Feb	1112	53.82	2476	123
s' Leader's King of Pomeroy D. Calder Farm Senorita							

Sale, Robert Leroy, Huntington, Ind. ARHT

†Alfacrest's A. C. Lillian	G	65	Feb	909	40.65	2140	99
*Lassie Girl's Louise	A	95	Feb	828	42.77	3372	193
s. Hilltop Que Vive Hambro D. Rosemary's Lassie Girl							

Schaadt, David, Van Wert, Ohio. ARHT

Supreme's Spotted Lady	G	346	Feb	447	22.37	7738	395

Schacht, W. D., Golden Arrow Farms No. 1, Huntington, Ind.

Golden Arrow Hope Dare	G	273	Feb	453	22.65	5972	277
*Golden Arrow Mabel	A	356	Feb	1105	52.73	20202	795
*Golden Arrow Rose Mary	A	356	Feb	1136	54.78	18966	808
Golden Arrow Royal Princess	G	229	Feb	760	40.51	6764	323
LaGrange Quanqual Buttercup	G	346	Feb	689	32.28	13084	545

Schacht, W. F., Golden Arrow Farms No. 2, Huntington, Ind.

*Duplicate's Fawn of L. F.	A	319	Feb	854	40.07	12754	573
*Golden Arrow Ella	B	297	Feb	574	29.29	8922	400
Golden Arrow Mary Lou	C	212	Feb	403	17.58	4801	186
Golden Arrow Sally Ann	G	311	Feb	720	41.35	10047	484
*Golden Arrow Sonja Henie	C	304	Feb	637	32.32	11605	493

Schlegel, Edward D., Damian Farms, Conesus, N. Y. ARHT

†Graceful of The Glen	G	305	Feb	273	14.91	6499	307
Grey-Knoll Brown Eyed Susan	B	365	Feb	595	36.66	11726	605
Grey-Knoll Butterfat Vera	C	214	Feb	857	41.43	7835	353
Irene Rose of Locusts	D	365	Feb	72	3.64	11026	514
Lou Pearl of Conesus	D	349	Feb	546	26.59	9546	425
†Midnight Bloom of The Glen	G	243	Feb	669	34.48	6518	289

Nodrog Merry Heartease	G	318	Feb	503	26.68	6806	330
†Nodrog Merry Viola	G	273	Feb	419	21.81	4540	218
†Schlegel's Cora of Conesus	E	120	Feb	600	24.93	2993	126
†Schlegel's Nora of Conesus	G	263	Feb	458	24.60	5290	235
†Schlegel's Sally of Conesus	F	46	Feb	883	34.80	1452	57
s. Elm Summit's Royal Master	D. Grey-Knoll Brown Eyed Susan						

Schley, Reeve, Jr., Island Stock Farm, Whitehouse, N. J.

*C. F.'s Merry Flower	B	365	Feb	551	34.57	16392	822

Schwabacher, Julian L., Barbian Farm, Bethlehem, Conn. ARHT

*†Barbian Bountiful Mistress	B	194	Feb	761	39.54	7363	333
†Barbian Gracious Mistress	G	157	Feb	679	32.47	4335	205
†Barbian Mistress Anna	E	100	Feb	782	32.80	2873	123
†Barbian Mistress Belle	F	131	Feb	662	33.32	3429	165
†Barbian Mistress Corinne	F	71	Feb	676	31.91	1808	80
s. Rex's Masterman	D. Wild Rose of Fernbrook						
†Barbian Mistress Hectra	E	291	Feb	274	12.21	6947	286
†Barbian Mistress Keda	F	304	Feb	438	24.35	7576	358
†Barbian Mistress Rhona	F	134	Feb	662	28.44	3585	154
†Barbian Provinna	G	27	Feb	903	38.23		
s. Barbian Proud Rex	D. Grassland Vinnaquel						
†Kitty of Phileidor	F	195	Feb	458	23.45	4375	214

Scott, J. F., Bonneville Guernsey Farm, Yakima, Wash. ARHT

†Bonneville Advance	G	185	Feb	489	23.56	3828	171
†Bonneville Clem	G	45	Feb	991	50.06	1541	72
s. Bethany Butterfat's Knight	D. Pearrygin Lake Clementine						
†Bonneville Deborah	G	262	Feb	530	36.60	6228	349
†Bonneville Dorothy	E	271	Feb	452	29.38	5727	323
†Bonneville Harriet	E	185	Feb	639	32.12	5242	260
†Bonneville Lasalle	F	244	Feb	509	30.38	6216	370
†Bonneville Nyssa	G	305	Feb	268	16.49	6299	308
†Bonneville Stella	G	56	Feb	849	42.48	1626	81
s. Bethany Butterfat's Knight	D. Pearrygin Lake Starlight						
†Bonneville Theta	E	107	Feb	844	41.40	3417	154
s. Bethany Butterfat's Knight	D. Bonneville Tilly						
†Bonneville Velle	G	151	Feb	590	32.77	3620	189
†Bonneville Zephrona	G	178	Feb	480	23.54	3593	166
Lottie Quartz of Middle Fork	A	169	Feb	916	46.74	6795	309
†Lubell of Middle Fork	A	136	Feb	792	43.96	4786	233

Scott, T. S., Rocky Reach Guernsey Farm, Pfafftown, N. C.

Rocky Reach Queen Erdina	E	216	Feb	825	42.60	7174	344
Rocky Reach Ruby's Joy	E	357	Feb	514	29.11	9916	465

Scudder, Lucy R., Scudder Ranch Dairy, Yakima, Wash. ARHT

Margaret of Fawndale	A	299	Feb	389	25.21	8079	440
Scudder Ranch Golden Charity	F	312	Feb	429	25.16	6675	326
Scudder Ranch Golden Gentian	G	219	Feb	493	20.74	4793	219
†Scudder Ranch Golden Lovely	G	70	Feb	834	33.81	2166	84
s. Boulder Bridge Gold Dust	D. Scudder Ranch Beautice						
†Scudder Ranch Harmony's Opal	G	81	Feb	502	22.37	1630	78
s. Linwood's Harmony	D. Scudder Ranch Crusader's Pearl						
†Scudder Ranch King's Blossom	G	82	Feb	664	27.58	1931	87
s. Scudder Ranch Easter King	D. Scudder Ranch Golden Blossom						
†Scudder Ranch Lynn's Anchor	G	84	Feb	601	28.49	1833	90
s. Bonneville Lynn	D. Anchor of Fawndale						
Scudder Ranch Sandy's Duchess	G	143	Feb	510	27.82	3180	144

Secombe, Annabell C., Crosby Farm, Milford, N. H. ARHT

*†Brechinwood Merry Mayflower	E	151	Feb	761	37.23	4751	239
†Crosby Jill	E	185	Feb	546	27.97	5063	231
†Crosby Nerissa	G	54	Feb	673	28.35	1295	53
s. Myhaven Admiral	D. Ladderlock Nerita 2d						
†Crosby Rosalie	F	305	Feb	352	20.43	5764	304
†King's Iris	G	148	Feb	695	34.92	4001	194
†Nashoba Campha Rosie	G	205	Feb	336	18.01	2615	132
*Penelope's Duchess	A	282	Feb	409	25.51	6318	355

Shaw, F. N. & T. M., Pebble Hill Farm, Doylestown, Pa. ARHT

Brookmead's Prim	F	161	Feb	1101	46.79	6906	263
*Gayhead's Beulah	A	273	Feb	779	41.21	8646	429
Marshallvale Ariel	D	145	Feb	842	43.04	4830	236
Pebble Hill Buccaneer's Charming	E	246	Feb	440	25.02	6030	322
Pebble Hill Libby's Emily	G	365	Jan	302	13.72	12875	531
*Ultra's Martha of Sunnyside	A	365	Jan	118	6.31	14174	627

Sherrill, G. A., Liberty Hill Farm, Cheraw, S. C. ARHT

Chaplain's Golden Glow	E	232	Feb	748	39.14	7863	364
Dolly Beauty of Queen Foremost	A	76	Feb	1315	55.65	3508	151
s. Mary Jean's Big Boy 2d	D. Queen Foremost Shamrock						
Kayo's Valentine Bess	B	113	Feb	1312	58.80	5578	231
s. Klondike Kayo	D. Midsummer Lyl						
K. C. Doratha	G	76	Feb	604	26.23	1698	68
K. W. G. Ramona	G	90	Feb	1026	42.27	3403	143
s. Klondike King Arthur	D. Sherrill's Wonder Girl						
Lou Plain Meaga	G	311	Feb	361	15.33	6331	277
Major's Countess Lee	A	304	Feb	552	28.03	7951	401
Nell's Rilma	A	227	Feb	839	34.91	9902	403
Rilma's Jada	G	212	Feb	851	39.33	7407	325

Shock, Ralph, Shona Farm, Rockford, Ohio. ARHT

Shona Glory	G	227	Feb	497	26.36	5269	257
†Shona Leota	F	176	Feb	519	26.54	3874	202
†Shona Roxie	F	243	Feb	505	25.85	5535	257
Shona Yola	G	312	Feb	305	16.86	6544	292

Sieberns, Edwin H., Mr. & Mrs., Huntington, Ind. ARHT

Alfacrest's Q. V. Polly	F	98	Feb	682	34.52	2367	118

Slagle, A. B., Franklin, N. C.

Callie of Belmont View	A	265	Feb	668	36.31	10139	439
Fairlady of Belmont View	C	357	Jan	386	22.55	11021	526
Kate of Belmont View	D	341	Jan	402	21.20	12000	512

Smith, Ernest C., New Ipswich, N. H. ARHT

Howland Gallant Boxwood	C	151	Feb	1030	50.16	6216	302
Laurel Barbara	G	177	Feb	608	29.76	4113	182
*Laurel Beatrice Hope	E	128	Feb	974	45.89	5027	228
Laurel Fancy	G	199	Feb	662	31.62	5017	218
Meredith Fabby	D	163	Feb	838	45.17	5907	313
Rockingham Holligold	G	232	Feb	725	40.68	6651	346

Smith, Nelson H., Steele Hill Farm, Laconia, N. H.

Crag Farm Danettina	B	365	Feb	186	11.31	12173	604
Savery's Ultra Girl	C	365	Jan	222	12.65	11589	550

Smith, Philip W., Evergreen Farms, New Hope, Pa. ARHT

†Evergreen Furor's Faith	G	186	Feb	634	32.95	4590	214
†Evergreen Furor's Hanna	G	211	Feb	682	37.35	5798	286
†Evergreen Furor's Lass	G	38	Feb	916	45.57	1214	59
s. Evergreen's Hopeful Furor	D. Sumac Lass of Evergreen 2d						
†Evergreen Furor's Rillitu	G	220	Feb	747	45.82	6806	353
Evergreen's HiPattie	G	172	Feb	857	46.37	5923	298
*†Evergreen's Hopeful Gertrude	C	305	Feb	279	15.76	10800	536
Evergreen's Hopeful Lydia	G	214	Feb	902	51.45	7714	375
Evergreen's Hopeful Theodora	F	144	Feb	749	40.70	4102	200

Sordoni, Andrew J., Sterling Farms, Alderson, Pa. ARHT

Bethleen's Royal Foundation	A	215	Jan	1009	47.73	9938	420
Coldspring's Romulus' Nancy	C	205	Jan	958	46.48	8240	374
Foundation's Daughter	A	240	Jan	734	48.70	8306	385
Greyholme Valiant Faith	G	121	Jan	843	47.07	3889	182
*Hindsdale Golden Marilea	A	90	Jan	1220	54.57	3884	167
Sterling Prince's Connie	G	235	Jan	924	56.29	8657	408
Sterling Sunellen	G	243	Jan	860	47.51	8805	415
View Kleinert	A	234	Jan	1246	59.43	11914	493

Sorensen, Charles E., Cesor Farms, Farmington, Mich.

*Cesor Bon-Bon	A	242	Feb	791	41.16	10443	530
Cesor Bonnell's Natalie	G	183	Feb	872	42.34	6720	290
*Cesor General's Dora	E	264	Feb	818	47.98	8909	454
Cesor General's Susan	F	79	Feb	801	40.70	2398	141
s. Bournedale General	D. Tianna's Ginger						
Cesor General's Violet	G	156	Feb	785	41.39	4680	227
Cesor Golden Slippers	D	260	Feb	621	34.49	8179	461
Cesor Julianne	E	284	Feb	729	39.47	9223	449
Cesor Maxim's Patsy	F	318	Feb	650	39.17	9388	477
*Cesor Mirth	A	319	Feb	690	47.24	11329	651
Cesor Noble's Electra	F	111	Feb	949	46.80	4123	213
*Cesor Noble's Necia	D	224	Feb	994	51.02	9972	487
Cesor Penwyn's Dolly	G	341	Feb	851	42.73	11752	511
Cesor Penwyn's Edwina	G	361	Feb	636	33.80	10315	501
Cesor Pharos' Nasturtium	B	296	Feb	892	35.87	12191	521
Cesor Prince's Mina	C	290	Feb	734	46.11	9796	564
Woody Nook Slogan Clarissa	F	28	Dec	987	45.50		
s. Langwater Slogan	D. Shoreland Clarissa						

Sorrick, J. Harold, Lone Linden Farm, Uniontown, Ohio.

Select Promise of Lone Oak	A	62	Feb	1074	47.51	2444	107

Sosey, Donald H., Lochmead Farm, Palmyra, Mo. ARHT

†Bright Eyes of Ocean Trail	A	105	Feb	877	39.85	3781	154
†Franchester Novel Sheen	G	305	Feb	122	7.96	5353	263
†Franchester Wonderful	F	181	Feb	747	38.51	5772	285
†Grace's Valor's Rex Daisy	G	305	Feb	516	29.48	9250	448
†Marlett's Esmerelda	G	43	Feb	954	40.35	1411	59
s. King Hill Bonanza	D. Ambe's Dorie						

Sparks, J. H., North View Farm, Mocksville, N. C. ARHT

†Adonis' Mary	C	61	Feb	1054	50.07	2422	121
s. Quail Roost Adonis	D. Big Boy's Mary Jane						
†Big Boy's Mary Jane	A	55	Feb	957	41.06	1904	81
s. Itchen's King's Big Boy	D. Mary's Creamell						
†May's Mary Jane	A	48	Feb	947	46.63	1631	80
s. Itchen's King's Big Boy	D. Mary's May Queen						
†Napoleon's Ada of North View	A	96	Feb	554	24.19	2420	110
†Pioneer's Beauty	A	96	Feb	616	28.95	2467	111
†Polly's Red Face	A	88	Feb	1013	43.49	3636	156

Steele, Harold A., Idagem Guernsey Farm, Gooding, Idaho. ARHT

†Idagem Marvel's Emily	G	89	Feb	992	45.63	3095	135

Steiner, Carl, Green Crest Farm, Canton, Ohio. ARHT

Green Crest Content	G	246	Feb	331	18.57	4092	208
Green Crest Fern	G	345	Feb	359	20.30	6796	334
Green Crest Hope	G	358	Feb	298	20.40	7132	350
Green Crest Sunny Lily	G	365	Jan	215	12.49	8850	405
Holmes Fannie	B	282	Nov	681	35.56	10386	447
*Spring Hill Betsey	E	365	Oct	100	4.47	11954	530
Vera of Green Crest Farm	G	172	Dec	553	35.02	3741	172
s. Aigler Farm Sultan	D. Vera's Dimple of Steinalfa						

Stephenson, James T., Danville, Ind. ARHT

Elcoza Frances	G	148	Feb	722	41.18	4097	198
Hoosiermead Princess Bonnie	F	201	Feb	603	34.00	4818	237
Paulette Patsy	A	277	Feb	560	29.78	8254	373
Zephyr Jeannette	A	337	Feb	419	21.99	8601	381

Stephenson, John L., Danville, Ind. ARHT

Elcoza Whisper	C	195	Feb	653	35.63	5304	248
Elcoza Whisper's Pride	G	84	Feb	793	31.83	2322	92
s. Flying Hill Royal Model	D. Elcoza Whisper						
Hoosiermead Roxanna	F	156	Feb	694	38.28	4392	218
Lily of Elcoza Farm	G	139	Feb	725	39.18	3595	179

Stevens Brothers, Edgewood Farm, North Andover, Mass.

Edgewood Farm's Alberta	C	282	Feb	949	52.48	11506	574
Edgewood Farm's Anne	D	90	Feb	1202	51.57	4012	163
Edgewood Farm's Beatricina	E	123	Feb	1062	53.14	5269	242
*Edgewood Farm's Browniekins	A	38	Feb	1539	70.68	2001	91
s. Rockingham Star Rex	D. Slogan King's Brownie						
Edgewood Farm's Deil	B	50	Feb	1684	79.85	2900	128
s. Argilla Contender	D. Edgewood Farm's Deliella						
Edgewood Farm's Godelia	E	82	Feb	1212	58.68	3621	164
Edgewood Farm's Godesia	E	164	Feb	944	53.10	6053	310
*Edgewood Farm's Ilenola	A	38	Feb	1628	80.46	2108	102
s. Rockingham Star Rex	D. Slogan King's Ilena						
Edgewood Farm's Iola	D	85	Feb	1240	63.99	3804	179
Edgewood Farm's Jasmine	D	318	Feb	918	46.76	12794	569
Edgewood Farm's Latitia	E	212	Feb	908	58.44	8115	444
Edgewood Farm's Medoranna	A	163	Feb	904	53.88	5866	300
Edgewood Farm's Phoebe	E	90	Feb	1361	61.13	4489	195
Edgewood Farm's Primrose	E	44	Feb	1517	69.49	2346	104
s. Argilla Transformer	D. Edgewood Farm's Fazina						
Edgewood's Foremost Lucilia	D	304	Feb	956	43.02	13418	556
*Polly of Stobie Farm	A	188	Feb	1162	61.74	8224	411

Stevens, Elsie W. & Son, Shadow Brook Farm, Tunkhannock, Pa.

Amy's Alice of Future Hope	C	151	Feb	879	42.20	4797	232
Czar's Vera of Corner Hill	A	85	Feb	1038	47.89	3415	159
s. Pinewood's Northern Czar	D. Hero's Verna of Corner Hill						
†Dellafield's Corla Colius	A	79	Feb	1026	49.98	3143	132
s. Wisconsin Jude	D. Dellafield's Avril Avicenna						
Dellafield's Jean Joan	C	93	Feb	1234	53.94	4050	167
Dellafield's Phialia Phisis	A	145	Feb	1334	58.32	7126	333
Elmway's Quoin 2d	A	149	Feb	926	39.82	5114	222
Elmway's Rose 2d	D	168	Feb	992	49.02	5882	275
†Elmway's Tessie 3d	C	82	Feb	1076	46.81	3405	146
s. Shoreland Abbot	D. Elmway's Tessie						
Elmway's Ubena	A	181	Feb	838	37.29	5901	256
†Elmway's Ursula	A	74	Feb	1257	47.64	3316	125
s. Shoreland Prince Rosendale	D. Elmway's Rosalie						
†Elmway's Wanda	A	113	Feb	1005	49.37	4334	213
Elmway's Zerelda	C	96	Feb	1037	52.82	3713	183
Evelyn's Edith	B	162	Feb	1077	41.68	5924	238
*Meadow Brook's Quilda	A	147	Feb	837	40.77	5238	233
Sarnia Patricia	A	59	Jan	1590	64.08	3045	128
s. Luxerin Moderator	D. Sarnia Iris						

Stevens, Francis K., Stonehouse Farm, Gladstone, N. J. ARHT

†Stonehouse Calamity Jane	B	305	Feb	278	15.03	9601	416
†Stonehouse Lipstick	A	227	Feb	334	17.15	5113	221
†Stonehouse Make Up	G	165	Feb	609	27.95	4187	172

Stevens, Francis K., Mrs., Stonehouse Farm, Gladstone, N. J. ARHT

†Stonehouse Charity	G	137	Feb	619	33.90	3332	158
†Stonehouse Delight	A	277	Feb	603	32.75	8071	397
†Stonehouse Faith	B	217	Feb	704	38.74	6702	333
†Stonehouse Gaiety	G	305	Feb	191	11.26	6529	332
†Stonehouse Hope	A	253	Jan	504	26.65	6944	319
†Stonehouse Mutiny	G	140	Feb	809	39.66	4556	194
Stonehouse Nira	A	316	Feb	666	34.46	10080	450
Stonehouse Riot	A	243	Feb	782	46.78	8484	426
Stonehouse Rosalba	D	259	Feb	599	34.03	6843	344
†Stonehouse Virtue	A	305	Feb	351	18.23	8244	393

Stiles, H. A. & Son, "Greenacres," Moira, N. Y.

Greenacres Admire	D	148	Feb	986	51.12	5864	298
Greenacres Jennifer	G	56	Feb	1085	54.18	2097	103
s. Douglaston Ultra Arthur	D. Tri-Gable Jennie						
Greenacres Jubilant	D	166	Feb	1243	45.87	7899	304

Stoneman, John S., Gallio Farm, Belle Vernon, Pa. ARHT

Pollyana of Hickory Grove	A	184	Feb	571	24.59	4436	186

Stoneman, William A., Gallio Farm, Belle Vernon, Pa. ARHT

†Gallio B. Princess	G	126	Feb	609	24.68	2985	124
*†Gallio Lucinda	E	101	Feb	727	37.46	2738	132
s. Huntland Champion	D. Lucy of Dundee						
†Meadow Hill Blossom	A	160	Feb	728	33.23	5030	214
†Royal's Lucy Cherub	B	189	Feb	683	31.45	5181	237
†Royal's Lucy Fanny	E	133	Feb	770	33.90	3871	172
†Susana of Hickory Grove	E	195	Feb	458	20.88	4897	196

Stonorov, Oskar, Montcalm Farm, Phoenixville, Pa. ARHT

Broadwater Leda	C	93	Feb	1422	67.87	4880	206
Broadwater Neleta	B	116	Feb	1222	53.91	5369	229
*Broadwater Ruth	A	47	Dec	1411	61.40	2163	94
s. Langwater Peter Pan	D. Imp. Kitty of Grand Pre						

Stowell, George H., Rogue View Guernsey Farm, Medford, Oregon. ARHT

†Cavalcade's Rose Marie	F	181	Feb	450	28.39	3638	214
*†Rogue View's Janice	E	245	Feb	401	20.29	6384	285
†Rogue View's Nora	G	168	Feb	371	23.57	2885	168
†Rogue View's Primrose	G	260	Feb	314	20.10	5376	303
†Rogue View's Spray	G	298	Feb	152	9.22	5976	277

Stradley, Wilmer, Elk Manor Farm, North East, Md.

*Cherub's Royal Blue	A	334	Feb	745	42.05	12544	602
Elk Manor's Jewel	D	165	Feb	978	50.61	6790	332
Greenacres Royal's Elsie	E	95	Feb	996	57.48	3561	185
*Little Baltimore Peach Blossom	A	329	Feb	246	14.91	10798	569
Rockingham Charlene	G	264	Feb	825	52.10	8816	481
*Rockingham Royal Rose	A	320	Feb	1003	42.64	13652	593
Sophia Shuttle of Lindenell	A	199	Feb	875	48.13	7089	352
*Valor's Afri's Primrose	D	64	Feb	1423	58.94	3241	143

Stringfellow, W. B., Stringfellow Farms, Chester, S. C. ARHT

*Bonnybrook Jessie	A	299	Feb	944	54.76	13864	710
*Galaxy Gold's Lillian	A	356	Feb	996	55.81	16805	836

Stringfellow, W. B., Jr., Stringfellow Farms, Chester, S. C. ARHT

Bonnybrook Flower	B	175	Feb	782	41.69	5901	286
Flower's Rose	A	269	Feb	729	43.34	9182	477
Hazelwood's Gloria	A	210	Feb	728	33.71	6983	317

Stroud, Crawford, Stroudcrest Guernsey Farm, Richburg, S. C. ARHT

Improver's Lady Mary	G	86	Feb	869	40.70	2849	131
s. Quail Roost Improver	D. St. Nick's Lady Mary						

Stroud, Lawrence E., Jr., Stroudcrest Guernsey Farm, Richburg, S. C. ARHT

Improver's Fascination Maid	G	364	Jan	410	26.63	8702	423

Stroud, Wade H., Stroudcrest Guernsey Farm, Richburg, S. C. ARHT

Demonstrator's Marie Jane	A	365	Jan	642	30.73	9564	425
Improver's Daisy Anett	G	130	Feb	717	33.93	3464	154
s. Quail Roost Improver	D. Dorosa's Little Daisy						
Improver's Sunbeam	G	177	Feb	686	37.26	4071	214

Summersett, W. B., Jr., Summeridge Guernsey Farm, Lykesland, S. C. ARHT

Ada of Black Lake Farms	A	365	Feb	336	19.76	10127	475
Summeridge Ada	F	248	Feb	522	24.99	6568	290
Summeridge Alice	G	365	Feb	406	17.87	9799	387
*Summeridge Countess	E	85	Feb	960	37.73	2943	129
s. Zimalcrest Defender	D. Countess of Black Lake Farm						
*Summeridge Maud	E	180	Feb	861	34.12	6566	272
Summeridge Portia	G	296	Feb	670	27.03	8712	346
*Summeridge Red Rose	B	79	Feb	929	39.21	2709	121
Tina of Black Lake Farms	A	316	Dec	255	15.65	8642	414

Sutherland, William, Cottonade Farm, Fayetteville, N. C. ARHT

Charlescote Wistful	G	223	Feb	555	35.02	5839	297
Karen of Cottonade	F	62	Feb	799	40.45	1782	92

Swanson, E. G., Dowagiac, Mich. ARHT

†Lockshore Chancellor's Buttercup	D	170	Feb	845	43.04	6459	298
*†Pat's Trinket	A	237	Feb	959	52.77	8989	449
*†Walnut Manor Royal Jessie	A	95	Feb	1262	60.87	4462	207
*†White Oak Nylarose	B	305	Feb	307	20.18	9307	493

Tallentire, Thomas L., "Tomary," Aurura, Ill. ARHT

†Golden Arrow Carman	G	124	Feb	502	20.61	2344	98
*Golden Arrow Lucky Lady	C	131	Feb	1041	38.54	5283	217
Invercroft Forester's Vida	G	64	Feb	560	22.40	1464	61

Tendler, Samuel H., Cinchona Farm, Chestnut Hill, Pa. ARHT

*†Adjuster's Patrica	A	181	Feb	548	32.84	5360	301
*† Betty of Cinchona	A	58	Jan	1410	55.01	2610	110
s. Daylo Ultra Secret Slogan	D. Cuba's Cleopatra 2d						
Commander's Topsy Girl	G	309	Feb	694	39.51	9729	496
Commander's Topsy Turvy	E	249	Feb	686	35.83	7543	396
†Honour's Pandora	F	148	Feb	651	30.81	4018	161
†Lonicera Maxim Darstafette	C	151	Feb	783	41.06	4572	233
Peerless' Cleopatra	G	140	Feb	851	50.40	4611	248
*†Valiant's Cleopatra of Cinchona	B	143	Feb	1280	66.32	7461	350
†Woodlands Rinka	C	112	Feb	1024	42.50	4420	183

Tenney, Daniel G., Rockingham Farm, Salem, N. H. ARHT

Rockingham Archene	F	218	Feb	714	36.65	6050	291
*Rockingham Caroline	A	103	Feb	1178	48.90	4725	202
Rockingham Charbelle	F	173	Feb	601	39.14	4073	249
Rockingham Chardella	F	331	Feb	799	40.44	10247	527
Rockingham Charmian	F	143	Feb	617	29.53	3618	165
*Rockingham Hollicharm	A	277	Feb	847	47.96	10688	575
Rockingham Hollifan	G	268	Feb	874	43.47	10144	456
*Rockingham Lee	A	320	Feb	788	43.76	11173	581
*Rockingham Marcia	C	345	Feb	717	46.25	12685	695
Rockingham Peerless	G	181	Feb	760	42.94	5119	265
Rockingham Princess Archer	F	168	Feb	756	40.15	5358	233
Rockingham Princess Diana	G	162	Feb	582	33.45	3606	195
Rockingham Princess Starling	G	233	Feb	823	50.16	8256	396
*Rockingham Star Lass	A	149	Feb	949	49.64	5614	279
Sherwood Forest Queen Anne	G	133	Feb	869	43.32	4249	196
Sherwood Forest Queen Rose	G	237	Feb	771	38.32	7762	373

Thayer, A. D., Gwynllan Farm, Gwynedd Valley, Pa.

Ambler's Grace of Gwynllan	F	285	Feb	742	41.26	8599	418
Ambler's Milly of Gwynllan	F	181	Feb	867	50.12	5904	309
Gold Blossom of Gwynllan	D	222	Feb	590	32.36	6545	331
Gold Boy's Bella of Gwynllan	G	346	Feb	534	32.59	9039	496
Gwynllan Vangeline	G	47	Jan	1203	63.16	1783	90
s. McDonald Farms Conductor	D. Ambler's Vangeline of Gwynllan						
*Noble's Jean of Gwynllan	A	59	Feb	1289	64.87	2707	132
s. Valor's Noble	D. Glenburnie Jean						
Pan's Florence of Gwynllan	F	174	Feb	900	40.68	5878	245
Pan's Golden Molly of Gwynllan	F	156	Feb	850	43.88	5177	251
Pan's Halcy of Gwynllan	G	65	Feb	1104	45.37	2559	103
s. Gwynllan Farm Peter Pan	D. Valor's Halcyon						
Pan's Levity of Gwynllan	G	87	Feb	851	42.04	2813	126
Pan's Noble Vera of Gwynllan	G	365	Feb	389	23.65	10891	550
Pan's Rowena of Gwynllan	G	84	Feb	899	42.34	2898	124
Pan's Valvera of Gwynllan	G	78	Feb	918	43.70	2710	124
s. Gwynllan Farm Peter Pan	D. Valiant's Vera of Gwynllan						
Pharaoh's Gwyn of Gwynllan	G	151	Feb	773	44.10	4609	232

Thomas, H. M., Company, Lincoln Ridge Farm, Convoy, Ohio. ARHT

†Lucy's Buck-eye May	C	151	Feb	717	30.64	4039	161
†May Anna of West Tully	C	137	Feb	651	28.36	4316	180
†Ruth Tully	A	89	Feb	920	34.99	3169	120

Thomas, H. M. & Son, Lincoln Ridge Farm, Convoy, Ohio. ARHT

†Annabel of Walnut Ridge	F	210	Feb	742	33.77	5758	257
Dairymaid of Bair's Den	D	315	Jan	726	35.47	10892	474
†Merestead Constance	D	188	Feb	968	48.91	7740	339
Queen's Daisy Polly Mae	G	290	Feb	593	29.39	7098	322

Thompson, A. A., Est., Friendship Farm, Uniontown, Pa.

Friendship Annabelle	G	296	Feb	829	45.95	10057	468
Friendship V. Madonna	A	317	Feb	1117	44.80	13911	524

Timmins, George H., Greenway Farm, Ware, Mass. ARHT

Barnstable Blanchett	G	143	Feb	834	35.45	4693	192
*Blossom of Ware	A	342	Feb	1101	65.34	18235	943
*Damsel of Ware	D	365	Feb	808	44.93	16204	777
Rex's Laughter of Ware	G	90	Feb	861	40.90	2882	128
s. Violet's Rex	D. Joyful of Ware						
Rex's Maid of Ware	F	192	Feb	570	30.63	5615	262
*Symphony of Ware 2d	A	329	Feb	701	36.06	13847	631

Todd, Burton H., Mr. & Mrs., Elm Lane Farm, Fresno, Calif.

†Beechford's Barbara Elaine	G	101	Feb	671	30.76	2492	108
*†Fresno Bertha's Wonder Girl	E	101	Feb	629	39.85	2528	147
*†Fresno Helena	E	192	Feb	553	26.80	5361	249
†Fresno Janet	E	101	Feb	565	27.43	2552	126
†Fresno Linda	G	305	Feb	214	12.64	8207	404
*†Fresno Primrose	E	76	Feb	1004	47.23	2975	135
†King's Thelma Rose	G	162	Feb	670	36.80	4453	235
†McDonald Farms Eileen	G	177	Feb	611	36.92	4572	230
†McDonald Farms Ella	G	66	Feb	709	38.95	1717	91
†McDonald Farms Ester	F	140	Feb	847	34.07	4561	192
†McDonald Farms Evangeline	G	81	Feb	857	44.49	2504	119
†McDonald Farms Evelyn	G	40	Feb	727	30.32	1022	42
s. Valor's Royal Blend	D. Bettina Babette Storrs						
Queenie of Phileidor	F	273	Feb	473	27.39	5436	293

Trees, Merle J. & Emily N., Big Maple Farm, Frankfort, Ind. ARHT

†Anne of Graceland Farm	A	260	Feb	108	6.02	5064	225
†Belle of Graceland Farm	A	242	Feb	263	15.04	4936	223
Clara of Graceland Farm	A	234	Feb	304	15.40	6304	317
†Graceland Peggy Patricia	A	102	Feb	895	49.86	3610	183
†Helen of Graceland Farm	A	255	Feb	250	12.58	7263	295
†Treesvale Alice	G	25	Feb	551	28.38		
s. Congo of Thorn Hill	D. Sunnymede Dixie White Lady						

†Treesvale Barbara	F	171	Feb	474	22.03	3532	154
†Treesvale Fanny	E	177	Feb	320	18.52	3516	188
†Treesvale Jennie	F	176	Feb	162	7.67	2412	113
†Treesvale Kitty	E	155	Feb	621	36.03	3804	216
†Treesvale Lillian	G	159	Feb	582	32.05	3448	180
†Treesvale Myrtle	G	74	Feb	613	26.82	1766	80
†Treesvale Ruth	D	106	Feb	541	30.82	2591	142
†Treesvale Thelma	G	73	Feb	633	25.92	1673	77
s. Congo of Thorn Hill	D. Moselle of Graceland Farm						
†Treesvale Vida	G	107	Feb	707	35.03	2813	145

Tribbett, Clark P., Apple Lane Farm, Marcellus, Mich. ARHT

Apple Lane Juno	G	137	Feb	712	37.83	3215	158
*Fortune's Virginia	A	174	Feb	978	41.37	8185	327
*White Oak Nanette	A	35	Feb	1137	49.24	1416	63
s. Langwater Bonanza	D. Nora Select of White Oak						
*White Oak Violet	A	291	Feb	699	36.81	10557	500

Turner, J. E., Ponce de Leon Dairy, Atlanta, Ga.

Darlenia of Ponce de Leon	A	181	Feb	797	39.85	6481	291
Foremost June of Ponce de Leon	B	151	Feb	855	44.73	5489	280
Glen Haven Countess	G	181	Feb	769	39.16	5695	283
Lady Dawn of Ponce de Leon	A	212	Feb	628	29.30	6543	304
Lady's Beauty of Ponce de Leon	A	181	Feb	936	44.55	7374	329
Lindy of Ponce de Leon	B	181	Feb	849	42.13	6484	306
Twilly of Ponce de Leon	A	161	Feb	829	40.06	5979	289
Valentine of Ponce de Leon	A	98	Feb	996	48.13	3826	186

Twombly, Ruth V., Florham Farm, Madison, N. J. ARHT

*Florham Ann	B	110	Feb	1304	73.02	5846	278
Florham Eloise	G	354	Feb	681	33.37	10840	478
*Florham Fortunate	A	304	Feb	922	38.18	12361	501
Florham Inheritrix	G	353	Feb	635	32.14	10533	485
Florham Queen May	F	264	Feb	1077	46.77	11001	442
Florham Rosewood	G	355	Feb	620	28.17	8855	364

van Beuren, M. M., Sunnyfields Farm, Newport, R. I. ARHT

†Sunnyfields Cambria	G	63	Feb	915	37.89	2022	84
Sunnyfields Memoir	G	299	Feb	377	23.03	7677	399
Sunnyfields Mythical	G	188	Feb	452	24.23	4609	211
†Sunnyfields Nina	G	113	Feb	614	27.48	2695	115
Sunnyfields Peculiarity	G	143	Feb	651	29.38	3851	173
Sunnyfields Tonino	G	323	Feb	339	19.96	7438	373

Vander Griend, C. M., Baker View Farm, Lynden, Wash. ARHT

†Beautiful of Baker View	B	72	Feb	870	48.31	2694	150
*†Master's Pride of Baker View	A	73	Feb	1082	47.10	2892	125
s. Master of Thousand Springs	D. Pride of Baker View						
†Phyllis of Baker View	E	94	Feb	930	46.06	3438	176

Vaughan, L. M. & M. E., Mount Logan Farm, Chillicothe, Ohio. ARHT

Franchester Heritage	A	236	Feb	876	41.91	8741	369
Mt. Logan Royalann	G	263	Feb	814	43.64	7699	353

Vaughan, M. D., Mr. & Mrs., Mount Logan Farm, Chillicothe, Ohio. ARHT

*Mt. Logan F. Frances	A	339	Feb	507	35.74	9764	472
Mt. Logan Pat's Shirley	D	198	Feb	631	34.49	5570	245
Mt. Logan Ruby	G	120	Feb	707	39.04	3227	160
Mt. Logan Ruth	F	59	Feb	775	36.90	1652	77
s. Franchester Royalist	D. Ruth's Esther						

Vermont Agricultural Experiment Station, Burlington, Vt. ARHT

U. V. M. Raider Ramona	G	156	Feb	712	37.57	4958	245
U. V. M. Raider Rebecca	G	329	Feb	599	33.08	9506	492
U. V. M. Raider Roberta	F	147	Feb	947	53.81	5342	297

Wahlfors, T. S., El Sheltero Farm, Milaca, Minn. ARHT

El Sheltero's Eva	A	317	Dec	991	49.05	12005	595
*El Sheltero's Faith	B	90	Dec	1359	55.87	3804	171
El Sheltero's Generous Gay	F	365	Jan	716	30.44	11298	462
*El Sheltero's Generous Gem	D	58	Dec	1179	52.50	2137	105
El Sheltero Legend's Honey	F	7	Dec	189	9.02		
s. Tianna's Legend	D. El Sheltero's Faith						
La Noce's Bertha of Northwood	F	107	Dec	976	45.39	3615	165
Valine of North Home	A	289	Dec	1090	40.89	12986	451

Walker, G. B., Stoneville, Miss.

Betsey Bell of King City	A	354	Feb	394	27.71	12050	670
Betty's Bessie of Shantituck	D	140	Feb	866	41.43	4889	232
Betty's Hope of Edgewood	A	43	Feb	1171	50.74	1778	77
s. Fern Hill Nobleman	D. David's Betty of Cottonwood						
Bonny Hill Bell	D	280	Feb	666	37.63	8016	387
*Butler Island Maxim Marie	B	365	Feb	400	19.64	11560	560
Fernette of King City	D	140	Feb	1164	47.73	5881	256
Georgeland Maid 2d	D	363	Jan	212	9.73	8254	403
Gloria of Sandy Level Farm	G	326	Feb	790	36.91	9832	413
Haywood Celissa	A	191	Feb	865	32.89	6979	308
Jethro's Eno Jane	D	59	Feb	867	34.97	1914	85
s. Quail Roost Prince Jethro	D. Wanda of Upland Farm						
Jethro's Eno Ruth	F	342	Feb	716	36.76	10456	486
La Verne's Ick-Mick	G	248	Feb	806	42.12	7600	354
*Mithoefer's Iona	B	90	Feb	1327	54.83	4579	189
Pansy Cherryella's Annabelle	A	310	Feb	959	47.03	13270	563
Rosebriar Gaiety	F	243	Feb	706	36.11	7006	322
*Rosebriar Princess Peg	A	253	Feb	743	28.71	8179	332
*Ruby Gay of Rocky Reach	A	365	Feb	318	19.23	12044	600
Stoneville Marcella Nancy	D	59	Feb	795	34.21	1718	78
s. Cooper's Marcander	D. Stoneville Maxim's Nancy						
Stoneville Maxim Janette	A	200	Feb	921	43.49	7092	315
Stoneville Maxim's Amelia	A	365	Feb	110	6.60	11576	552
Stoneville Polly M. Janette	F	365	Feb	560	33.88	9673	458
Val Dasher's Topsy	A	201	Feb	925	44.32	8112	376

Walker, J. F., Pine Grove Dairy Farms, Portsmouth, Va. ARHT

Broadview's Golden Charm	E	212	Feb	685	39.36	6387	305
Clear Springs' Eva	G	137	Feb	942	49.96	4527	222
Ellen G. of The Fleurrys	A	212	Feb	478	29.01	5337	262
Fairy's Beauty of Pine Grove	F	243	Feb	640	37.57	6908	321
Hawk's Maid of Pine Grove	G	327	Feb	646	35.41	9194	393
Pine Grove F. Lady Bella	G	106	Feb	631	32.23	3071	132
Pine Grove F. Princess Felicia	G	73	Feb	1085	52.85	2731	124
Pine Grove L. Marigold's Pink	G	204	Feb	515	27.20	4677	218
Pine Grove R. Bernice Olga	G	176	Feb	608	33.28	5179	253
Pine Grove R. Flora Dora	G	136	Feb	616	31.60	3886	177
Pine Grove R. Heroine May	G	259	Feb	414	27.09	5814	296
Pine Grove R. Jane's Sue	G	304	Feb	391	25.68	5884	323
Pine Grove R. Nel Bell	G	138	Feb	758	39.14	3994	181
Pine Grove R. Queen Bess	G	263	Feb	606	37.43	7047	327
Pine Grove R. Rebecca's Violet	G	187	Feb	627	34.45	4673	215
Pine Grove R. Tessie Toy	G	187	Feb	516	31.87	4842	242
Pine Grove's R. Gracie Gem	F	273	Feb	599	30.93	7479	340
Pine Grove's R. Marigold Bess	G	299	Feb	551	29.84	7783	352
Pine Grove W. Delight's Dream	F	365	Feb	198	9.11	8946	393
Pine Grove W. Florentine Miss	G	202	Feb	574	34.23	5024	240
Verarose's Garden of San Geldo	C	175	Feb	797	35.56	6013	261
Willowmere Scarlett	C	305	Feb	502	28.98	7974	383

Wardrep, A. J., Est., Farragut Farms, Concord, Tenn.

Farragut's Gay Dorothy	E	353	Feb	484	24.52	10103	465
Farragut's Gay Margie	F	365	Feb	151	7.21	7820	350
Farragut's Gay Patricia	E	357	Feb	263	16.19	9126	442
*Farragut's Gold Carnation	A	160	Feb	825	50.13	5887	318
Farragut's Maxim Maid	G	206	Feb	604	33.87	5172	261
*Farragut's Sally Rand	A	365	Feb	422	21.98	11150	498
*Incavo Wakefield Rose	A	245	Feb	737	36.04	8237	360

Wardrep Brothers, Farragut Farms, Concord, Tenn.

Farragut's Gay Peggy	F	334	Feb	483	26.47	7838	367
Farragut's Maxim Carmen	G	195	Feb	575	28.02	4655	217

Washington, State College of, Pullman, Wash. ARHT

*Chinook Admiral Elma	A	260	Dec	71	4.35	6543	353
*Chinook Ultra Elizabeth	C	334	Feb	363	18.40	6996	328
*Chinook Ultra Fidelia	A	59	Feb	792	36.05	1692	72
Chinook Ultra Isobel	D	83	Feb	974	51.65	3181	150
Chinook Ultra Lela	E	119	Feb	610	29.97	3164	129

Watkins, George, Watkinsdale Farm, Courtland, Va.

Sunshine's Maxim Caroline	G	362	Feb	571	34.56	8939	456

Watts, C. H., Center Ossipee, N. H. ARHT

†Great Elm Babb	F	305	Jan	732	37.70	10902	479
*†Great Elm Eve	D	110	Feb	730	37.55	3092	148
*†Roughwood Annabelle	A	28	Feb	1017	42.63		
s. Roughwood Javelin	D. Roughwood Christabel						
†Ultra's Eunice of Haven Hill	E	97	Feb	873	42.63	3405	152
†Wesana Gem	F	48	Feb	775	40.11	1338	63
s. Phillips Coronado	D. Clovelly's Viola						

Weaver, Kathryn M., Sepascot Home Farm, Rhinebeck, N. Y.

Princess Ann of Sepascot	A	273	Feb	471	23.72	6335	309

Weaver, Leslie, Est., Sepascot Home Farm, Rhinebeck, N. Y.

Big Boy's Evette of Sepascot	F	93	Feb	766	37.02	2555	119
s. Bournedale Big Boy	D. Peer's Evette of Sepascot						
Big Boy's Sepascot Trixie	D	154	Feb	571	34.70	3761	211
Peer's Evette of Sepascot	A	320	Feb	476	24.35	9511	447
Sepascot Dixie Girl	A	273	Feb	637	32.33	8032	394
Sepascot La Noce Linda	F	170	Feb	446	25.28	2829	148
Sepascot Patience	E	240	Feb	611	37.93	6228	356
Sepascot Primrose	A	181	Feb	757	36.45	5424	267

Weber, R. F., Rancho Nicasio, Marshall, Calif.

Rancho Nicasio Commend Lena	E	181	Feb	974	50.65	7486	377
Rancho Nicasio Commend Lilac	G	284	Feb	855	38.39	9898	413
Rancho Nicasio Commend's Fay	C	212	Feb	703	37.50	7182	362
Rancho Nicasio Foremost Marge	B	191	Feb	1071	51.45	8744	399
Rancho Nicasio Foremost Orchid	A	259	Feb	700	37.31	10074	481
Rancho Nicasio Roamer's Ann	G	365	Feb	257	15.27	11808	622
*Rancho Nicasio Roamer's Bee	A	54	Feb	1507	75.84	2918	141
s. Valor's Roamer	D. Troutmere Honey's Annette						
Rancho Nicasio Roamer's Gichee	A	279	Feb	794	41.32	10935	516

Wehr, Wade N., Youngstown, Ohio. ARHT

†Belle Vista Rachel	C	103	Feb	853	44.28	3633	183
*†Belle Vista Sapphire	A	305	Jan	540	30.40	9537	462
†Dictator's Dora	A	277	Jan	353	21.56	7845	404
†Eastlawn May Day	E	127	Jan	692	31.02	4034	177
†Guern-Zalee's Lassie 2d	B	195	Feb	650	32.57	5652	274
†Indian Vesta of Summit Farm	A	111	Feb	984	41.17	4386	186
†Knight's Rose of Bon Mead	A	103	Feb	950	46.46	3924	171

Welch, Edwin C., Little Orchard Farm, Antioch, Ill. ARHT

†Gusanna's La Fleur Du Jardin	F	243	Feb	344	20.83	3839	209
Gusanna's Proud Harriett	A	331	Feb	361	20.87	8469	397
*Little Orchard Clarice	A	163	Feb	998	49.23	6148	320
†Little Orchard Columbine	E	294	Feb	483	25.58	7223	348
Little Orchard Moonbeam	E	304	Feb	331	20.07	6243	332
†Little Orchard Moonray	F	50	Feb	748	41.67	1316	73
s. Little Orchard Moonglow	D. Little Orchard Princess Lassie						
Little Orchard Wistaria	F	151	Feb	486	29.38	3515	180

Wenger, Charles, Royal Crest Guernsey Farm, Clayton, Ohio. ARHT

†Royal Crest Peaches	G	305	Jan	147	8.37	9335	442

West, William R., Est., High Hill Farm, New Bedford, Mass.

*Courier's Edna of High Hill	C	222	Feb	898	42.58	8457	405
*Harvester's Judy of High Hill	B	353	Feb	485	27.52	12718	620
*Tri-Gables Fawn	A	363	Feb	519	32.81	11934	647

Western Glow Farms, Incorporated, Bow, Wash. ARHT

Cascade Miracle	C	365	Jan	41	2.61	11620	634
*†Wesclair Peaceful	C	190	Jan	1271	65.86	8879	416
s. Hilltop Butterfat Count	D. Autocrat's Masher Maid						
*Wesclair Twilight	D	140	Jan	1050	50.42	5705	253
†Western Glow Butterfat Bonny	G	231	Jan	1001	54.95	8838	440
*†Western Glow Butterfat Duchess	B	165	Jan	1194	49.57	7454	326
Western Glow Butterfat Lark	G	334	Dec	732	37.71	10863	496
Western Glow Butterfat Maryann	D	153	Jan	942	51.29	5216	282
Western Glow Ella	E	135	Jan	981	55.47	5395	295
Western Glow Noble May	F	363	Sept	655	35.64	11878	556

Weston, Ernest C., Golden Sunset Guernsey Farm, Madison, Maine. ARHT

Beauhaven's Princess Ann	G	198	Feb	683	32.21	5077	238
Flying Horse Farm Phyllis 2d	F	312	Feb	613	31.49	8877	448

Wheeler, A. G., Wheeler Farms, Lowell, Ind. ARHT

†Lavender Lady of Bunning Farm	C	129	Feb	640	30.41	3749	169
†Wheeler Farms Cara Mia	G	69	Feb	1055	44.33	2496	109
†Wheeler Farms Cara Nome	G	54	Feb	1053	51.08	1900	90
†Wheeler Farms Jo's Crescent	G	101	Feb	774	41.57	2824	148
†Wheeler Farms Loraine's Clarissa	G	47	Feb	1161	62.12	1742	90
†Wheeler Farms May's Belle	F	113	Feb	916	53.63	3846	210
†Wheeler Farms Sonya's Beatricia	E	35	Feb	1291	53.58	1518	63

Whiteside, Julia S., Richburg, S. C. ARHT

Supersix Lady Orine	A	364	Jan	587	33.55	13210	593

Wiener, Paul, Silver Hills Farm, Mears, Mich. ARHT

Bernice of Buchanan	G	313	Feb	587	27.59	7496	322
Jean of Buchanan	A	262	Feb	731	39.70	8857	429
Kathryn of Buchanan	D	346	Feb	530	27.58	9812	69
Pine Manor Cinderella	G	334	Feb	366	27.03	7109	405

Wigglesworth, Edward, Meredith Farm, Topsfield, Mass.

Meredith Alexandra	E	201	Feb	832	44.43	6490	328
Meredith Dignity	D	341	Feb	418	26.14	9593	489
*Meredith Dolly	B	297	Feb	770	44.28	11707	603
Meredith Paradise	G	90	Feb	913	49.07	3083	152
s. Meredith Masterpiece	D. Meredith Patricia						
Meredith Splendent	F	365	Feb	435	24.21	10401	541

Wilkie, John, Forge Hill Farm, New Windsor, N. Y. ARHT

Avis Acres Althea	A	323	Feb	332	19.75	8615	403
†Forge Hill Armistice Maid	E	73	Feb	657	30.51	1822	87
s. Bell Buoy's Folly	D. Forge Hill Valee						
†Forge Hill Bernice	G	144	Feb	538	26.62	2923	148
†Forge Hill Mary Lou	G	194	Feb	477	28.80	3974	200
†Forge Hill Olma	G	138	Feb	390	24.27	2117	127
†Forge Hill Opal	G	35	Jan	797	38.76	881	42
s. Bell Buoy's Omega	D. Foremost Orma						
†Forge Hill Ophelia	G	148	Feb	334	17.97	2135	103
Forge Hill Priscilla	G	365	Feb	184	11.24	6032	304
†Forge Hill Purity	G	191	Feb	485	24.38	3695	168
†Forge Hill Valorette	E	220	Feb	467	23.43	4192	202
*†Forge Hill Valphyllis	C	186	Feb	624	30.04	5609	253
Galore's Ethel	B	280	Feb	754	38.26	9135	415
†Hightide's Royal Elsie	A	74	Feb	748	45.88	2082	124
s. Foremost Hightide	D. Mayprince's Rose Elaine						
Maple Lawn Cassandra	G	365	Feb	483	22.68	13282	538
†Mira Vista's Lyra	F	201	Feb	375	20.31	3360	177

Wilkins, Charles A., Mound City Farm, Platteville, Wis.

Mound City Caddie	D	317	Feb	831	41.64	11002	475
Mound City Elsie	E	311	Feb	848	44.86	11064	522
Mound City Lula 2d	C	244	Feb	837	36.35	7920	322
Mound City Royal's Sarah	F	244	Feb	734	37.11	8239	372
Mound City Silky Ann	E	105	Feb	970	46.75	3913	190

Williams, F. L., Law-Will Farm, Hope, R. I.

Law-Will Arbutus' Aloe	G	130	Feb	722	30.93	3908	163
Law-Will Barbara's Balm	F	340	Feb	655	33.21	10432	488
*Law-Will Barbara's Beauty	D	218	Feb	1212	47.76	10743	395
Law-Will Betsy's Bittersweet	G	327	Feb	626	32.08	10228	473
Law-Will Carol's Camellia	G	365	Feb	36	1.88	11571	536
Law-Will Edith's Emerald	G	290	Feb	759	31.35	9742	364
Law-Will Grace's Goldenrod	G	293	Feb	692	26.64	9822	391
Law-Will Princess Pet	G	126	Feb	872	37.87	4297	189
Law-Will Rose's Rosemallow	F	205	Feb	745	34.79	6742	300
Law-Will Rue's Rhodanthe	C	127	Feb	1118	48.33	5568	229
*Law-Will's Marilla	A	276	Feb	603	30.58	10501	520

Williams, John H., Park Farm, Waukesha, Wis. ARHT

Park's Ginger	G	78	Feb	792	37.74	2354	102
*Park's Honesty	C	332	Feb	699	35.79	12694	543
*†Park's Josephine	A	253	Feb	457	27.67	7324	348
Park's Royal Pearl	G	133	Feb	737	37.71	3918	180
Park's Topsy	G	195	Feb	472	29.55	4321	225

Williamson, F. B., Jr., Windybrook Farm, New Hope, Pa. ARHT

Cathedral Sequel's Rose	B	70	Feb	943	45.36	2508	110
s. Rose's Cathedral Sequel	D. Cathedral Amabel's Mabel						
*Evergreen's Hopeful Rhoda	C	161	Feb	786	39.23	5425	244
†Flying Hill Royal Folly	E	105	Feb	596	34.26	2628	140
*Windy	C	123	Feb	901	40.18	4742	204
Windybrook Hopalong	G	248	Feb	724	39.33	7871	377

Winter, Albert, Mahwin Farms, Mahwah, N. J.

Flower View of Mahwin Farms	B	331	Feb	978	54.09	14292	675
Great Hopes Rebecca	F	246	Feb	893	46.26	8937	420
*Jess of Mahwin Farms	A	187	Feb	1021	60.38	7846	430
*Larkspur of Mahwin Farms	A	365	Feb	658	34.64	16497	734
Mahwin Susanna	C	203	Feb	876	47.14	7435	348
Rebecca of Mahwin Farms	E	79	Feb	1351	61.36	3946	182
s. King Patrician of Mahwin Farms	D. Delhaven Jewel 2d						
Rex's Juno	A	365	Feb	366	19.63	15234	670
*Santa Jess of Mahwin Farms	D	275	Feb	808	51.56	10485	555

Woods, Mort, Primrose Farm, Ardmore, Okla.

Damsel of Pine Ridge	A	348	Feb	408	21.24	13077	512
Remembrance of Primrose	A	116	Feb	812	43.79	3605	180
Smilax of Primrose	D	334	Feb	534	29.33	9251	429
*Snow Flake of Primrose	C	72	Feb	1223	51.63	3130	130
s. Kirby's King of Primrose	D. Leslie of Primrose						
Trade-Mark of Primrose	F	242	Feb	559	27.68	6310	278
Unitarian of Primrose	G	62	Jan	1087	49.59	2211	94
s. Kirby's King of Primrose	D. Agtex's Clearly B.						
Unity of Primrose	F	131	Feb	811	36.86	3939	172
Uppercrust of Primrose	G	154	Feb	794	32.81	4398	181
Utopian of Primrose	G	264	Feb	639	36.57	6589	340

Woodward, E. G., Grassland Farm, Salisbury, Conn. ARHT

*†Elm Tree Nectarine	A	170	Feb	1281	55.10	8810	360
†Elm Tree Rosalind	G	191	Feb	903	41.48	6894	302
†Emerson Farm Polly	F	149	Feb	635	29.63	4063	175
Emerson Farm Zenova	G	212	Feb	805	43.97	7305	359
†Gentleman's Frances	G	138	Feb	1004	44.08	4858	210
*Grassland Bowill	A	245	Feb	732	38.17	9546	448
†Grassland Fairdale	G	82	Feb	858	39.67	2579	121
†Grassland Fairdine	G	80	Feb	941	38.81	2648	112
Grassland Marta	F	365	Feb	171	8.88	10902	497
*†Grassland Modelia	B	117	Feb	1509	63.25	6941	279
†Grassland Valcarre	D	115	Feb	849	39.58	3705	169
†Grassland Valestell	C	137	Feb	1011	44.50	5324	236
*†Grassland Valstar	D	73	Feb	1710	72.54	4572	193
Maple Curve Sally Rand	G	247	Feb	528	23.18	6128	263
Valleyside H. Bonnie's Etta	G	351	Feb	357	20.65	8963	426
Valleyside Lado's Edo	G	192	Feb	584	28.68	4319	210

Worthington, James McC., The Homestead, Bel Air, Md. ARHT

*†Calder Farm Hope	A	171	Feb	842	40.69	6425	325

Worthington, John D., The Homestead, Bel Air, Md. ARHT

†Benton's Sally Star	E	226	Feb	594	28.42	6353	280
*†Gippy Princess Butternut	C	247	Feb	570	33.48	7286	380
Goldwood Alice	F	210	Feb	563	26.26	4598	210
*Goldwood Alpha	B	151	Feb	935	39.30	6023	251
†Goldwood Annie	G	74	Feb	821	35.25	2203	90
†Goldwood Audrey	C	66	Feb	1045	42.45	2532	105
†Goldwood Floss	G	156	Feb	492	22.65	3271	152
*Goldwood Honey	D	128	Feb	899	47.39	4745	243
Goldwood Janet	G	159	Feb	455	22.64	3170	159
†Goldwood Margretta	G	120	Feb	577	31.19	2812	141
†McDonald Farms Effie	G	71	Feb	634	31.27	1732	77
†McDonald Farms Emma	G	239	Feb	714	31.45	6918	301

Worthington, John D., 3d, The Homestead, Bel Air, Md. ARHT

*†Wonder's Foremost Kathi	D	259	Feb	566	26.02	7823	338

Yakimoff, Nathan, Pine Hill Farm, Katonah, N. Y. ARHT

Amelia of Echo Farm	A	214	Feb	857	49.23	8813	461
†Dictator's Ida of Pine Hill	G	181	Feb	680	34.37	5093	232
†Dictator's Miriam of Pine Hill	F	181	Feb	713	34.89	5497	236
†Donald's Beauty of Pine Hill	F	127	Feb	1024	48.15	5037	219
†Flossie Belle of Pine Hill	G	297	Feb	653	33.32	8474	379
†Foremost Maid of Pine Hill	E	302	Feb	712	43.15	9599	513
Pine Hill Foremost Agnes	G	355	Feb	589	35.94	9429	519
†Pine Hill Foremost Edith	F	144	Feb	670	36.86	3837	191
†Pine Hill Foremost Hazel	G	197	Feb	785	39.59	5777	261
*†Ward Acres Ethel	A	70	Feb	1142	54.25	2922	143
s. Nelson of Ward Acres	D. Ward Acres Susie						

Youngs, Merle L., Zenda Farms, Clayton, N. Y. ARHT

*Imp. Douglaston Defencer's Topsy	B	41	Feb	1546	69.12	2195	98
s. Defencer II. of Myrtle Place	D. Imp. Topsy III. du Villocq						
*Douglaston Lady Amherst	D	217	Feb	1011	50.58	8782	407
*Douglaston Lady Mar	E	179	Feb	645	38.79	5119	281
*Douglaston Lady Roseberry	D	253	Feb	685	36.05	8529	435
†McDonald Farms Deva	G	305	Feb	284	14.84	7454	337
*Tarbell Farms Peerless Beauty	A	239	Feb	924	43.44	8147	358
*Tarbell Farms Peerless Bebe	D	201	Feb	950	50.01	7485	361
*Tarbell Farms Peerless Mitzi	E	154	Feb	1269	58.54	6816	314
Tarbell Farms Peerless Modesty	F	99	Feb	681	36.14	2338	119
Tarbell Farms Royal Annabelle	G	233	Feb	547	30.13	6099	283
Tarbell Farms Royal Lidelia	G	146	Feb	758	33.73	3840	159

Zimring, O. David, Zimring Farm, Lombard, Ill. ARHT

*Boulder Bridge Kilda	A	245	Feb	340	18.74	6593	272
Boulder Bridge Marilyn	E	181	Feb	795	40.88	5870	298
†Cora of Ferson's Creek	C	239	Feb	541	30.73	6816	338
†Dicta Irene	D	111	Feb	934	41.21	3988	188
Dicta's Dream of Manitou	D	324	Feb	513	29.67	9760	519
*†Kenfleur's Alert Rose	D	240	Feb	650	31.15	7716	344
*†Kenfleur's Dicta Ilene	A	211	Feb	865	39.96	8261	351
*†Kenfleur's Dicta May Jean	A	249	Feb	706	36.69	8234	391
†Kenfleur's Hoosier Miss	A	167	Feb	628	29.23	5296	237
*†King Philip's Golden Hazel	A	305	Feb	177	10.01	9014	421
Maximum's Pal of Highview	G	180	Feb	503	27.18	3805	191
†Maximum's Patcy of Highview	F	59	Feb	1175	49.24	2433	110
†Meadow Lodge Carmaleta	G	97	Feb	764	33.25	2714	120
*†Oswego Falls Farms Hope 2d	A	35	Feb	1368	52.57	1694	65
s. Majesty's Fearless	D. Oswego Falls Farms Hope						
Philip's Eva of Highview	G	334	Feb	617	31.47	9232	412
*Pine Manor Lovely Actress	E	352	Feb	441	24.33	10530	506
*†Ridglydale's Lillian Lane	A	27	Feb	1174	53.09		
s. Maple Lane Challenger	D. Glengeran Lillian						
†Spring Brook's Hallie	D	125	Feb	828	38.12	4570	197
*†Spring Brook's Hazel	D	99	Feb	976	37.59	3981	171

Meritorious Grade Guernsey.

Stevens, Francis K., Mrs., Stonehouse Farm, Gladstone, N. J. ARHT

Stonehouse Beth	A	273	Feb	872	45.03	10815	501

Chat . . .

Lloyd Burlingham announces the discontinuance of the magazine, The Purebred. He states that Purebred subscribers will be taken over by The Breeder, published by Hubert B. Phipps at Warrenton, Virginia.

The American Dairy Science Association will hold its annual meeting on June 22 to 25 at the Michigan State College, East Lansing. This will be an important meeting because of the dependence placed upon agriculture in the present struggle.

William L. Pleiness, Scottville, Michigan, is a Journal booster. He recently took an old issue to their Mason County G. B. A. meeting and before he left he had sold eight subscriptions to the Journal.

Thanks, Mr. Pleiness.

New Advanced Register Sires

	Daughters	Lbs. Milk	Lbs. B. Fat	T. M.	Class
Alfalfa Farm Prince 234606, A. R. Sire, Douglaston Prince Royal 214096, A. R. Dam, Alfalfa Farm Honey-moon 397740, A. R. Born Jan. 17, 1936. Owner, William Koch, Greenfield, Mass.	Sheldegren Beth 564110, H. I. 10190	5802.8	322.6	751	GHI
	Sheldegren M. Grace 560774, H. I. 10193	5243.8	273.2	521	FHI
	Sheldegren Rhoda 574406, H. I. 10606	6249.1	333.9	730	GHI
	Sheldegren Annette 569518, H. I. 10608	5856.3	299.0	599	FHI
	Sheldegren Gem 564111, H. I. 10611	5733.6	329.5	744	FHI
Boulder Bridge Sterling 224413, A. R. Sire, Boulder Bridge Premier 189172, A. R. Dam, Boulder Bridge Heroine 412282, A. R. Born Aug. 30, 1935. Owner, E. F. Alford, Fargo, N. Dak.	Alford Farm Prim 541082, A. R. 55184	7695.3	330.0	1049	G
	Alford Farm Diana 562320, A. R. 56892	10576.3	469.7	1082	GG
	Alford Farm Gwen 571467, A. R. 57260	11120.2	468.4	1020	G
	Alford Farm Rosa Lea 580979, A. R. 57805	11166.9	515.5	1000	G
	Alford Farm Gardenia 576180, A. R. 58204	10346.2	469.2	1013	GG
Bournedale Golden Majesty 229132, A. R. Sire, His Majesty of Bournedale 194262, A. R. Dam, Aiyukpa Golden Coronet 195761, A. R. Born March 5, 1935. Owner, Julia Dyckman Andrus Memorial, Inc., Yonkers, N. Y.	Bournedale Golden Helen 551284, A. R. 54469	11024.8	640.7	1095	GG
	Bournedale Golden Dolly 559332, A. R. 54894	11135.0	591.9	1006	G
	Bournedale Golden Bunnie 564578, A. R. 55455	11782.3	667.4	1095	GG
	Bournedale Golden Frolic 564328, A. R. 55456	10222.5	576.7	1095	GG
	Bournedale La Belle 559051, A. R. 58093	12599.0	737.9	1095	FF
	Fairlawn Charming 570913, A. R. 58118	8999.5	508.7	1095	GG
Cavalier's General Noble 219673, A. R. Sire, Gallant Cavalier 83960, A. R. Dam, Appin's Delight 339082, A. R. Born Feb. 18, 1933. Owner, Bureau of Dairy Industry, Columbia, S. C.	Golden Glow Grace 460670, A. R. 54584	12107.1	589.6	1095	BB
	Golden Glow Cora 580446, A. R. 55236	9861.9	471.2	1095	E
	Golden Glow Mary 580448, A. R. 56762	7952.4	427.6	1095	FF
	Golden Glow Lila 652632, A. R. 57877	11472.7	521.3	1095	FF
	Golden Glow Hilda 580445, A. R. 58153	10719.2	542.4	1095	D
Coronation Ajax 241116, A. R. Sire, Coronation Pharaoh 212818, A. R. Dam, Coronation Alice 398727, A. R. Born Dec. 6, 1935. Owner, Ethel M. Bricker, Northville, Mich. and H. R. Hodges, Rochester, Mich.	Eth-Mead A. Bonnie Girl 564615, H. I. 9986	6028.9	311.7	698	FHI
	Eth-Mead A. Lilac 569730, H. I. 9987	7045.7	376.5	801	GHI
	Eth-Mead A. Rose 564614, H. I. 10105	9686.8	471.2	945	FHI
	Dunrovin Gladys 575181, H. I. 10514	9031.6	424.2	730	GHI
	Ma-Ru Margie 588988, H. I. 10591	9345.1	436.6	720	FHI
Coronation Western Lad 228922, A.R. Sire, Green Meadow Coronation Prince 125281, A. R. Dam, Aiyukpa L. Coronet 296328, A. R. Born Nov. 27, 1934. Owner, James Cannon, Spokane, Wash.	Lad's Nanette of Middale 511598, A. R. 50026	7762.0	382.4	610	GGG
	Wandamere Dawn 520648, A. R. 51306	11087.3	554.8	730	F
	Lad's Blossom of Middale 507290, A. R. 54108	7131.0	387.1	728	D
	Lad's Hattie of Middale 558554, A. R. 55769	13369.5	621.2	1094	FF
	Lad's Josephine of Middale 596447, A. R. 58302	7990.2	375.5	610	GGG
Green Meadow Cherub 206358, A. R. Sire, Green Meadow Coronation King 109429, A. R. Dam, Cherub's Queen of the Prairie 177312, A. R. Born Aug. 22, 1932. Owner, H. G. Haskell, Chadds Ford, Pa.	Golden Girl of Hill Girt 576934, A. R. 56185	9662.6	536.2	1092	G
	Cherub's Mayfair of Hill Girt 576935, A. R. 56978	11845.5	652.9	1062	FF
	Cherub's Hazel of Hill Girt 594825, A. R. 57378	12104.7	590.0	1094	GG
	Hill Girl Nora Golda 594822, A. R. 57965	11713.6	606.6	1095	GG
	Cherub's Dora of Hill Girt 576937, A. R. 58115	12078.8	681.3	1095	G
Happyholme Rosebud's Prince 235053, A. R. Sire, Highland Royal Prince 115656, A. R. Dam, Escalon Rosebud 214011, A. R. Born Dec. 20, 1935. Owner, B. H. Dibblee, Planada, Calif.	Lehmar Princess Double Dot 535234, H. I. 9469	9777.8	465.7	730	GHI
	Lehmar Prince's Rosalie 543323, H. I. 9755	12229.9	523.2	730	GHI
	Lehmar Primilea's Princess 566591, H. I. 10266	7764.9	448.6	730	GHI
	Lehmar Princess Bonny 566880, H. I. 10578	9149.8	470.8	730	GHI
	Lehmar Princess Sheehy 566592, H. I. 10579	7730.6	404.1	730	GHI
Hilltop Butterfat Andalusia 223520, A. R. Sire, Heartsease's Butterfat 148228, A. R. Dam, Hilltop Que Vive Violet 279080, A. R. Born Jan. 12, 1935. Owner Edwin H. Morris, Lakeville, Conn.	Lagrange Carpatha 563445, A. R. 55949	8652.2	399.5	610	GGG
	Lagrange Susie 559513, A. R. 56572	10118.7	510.1	730	G
	Lagrange Renie 563443, A. R. 57257	13278.4	642.0	1095	G
	Lagrange Golden Peerless 576610, A. R. 57988	10339.7	529.4	881	FF
	Lagrange Honoria 576612, A. R. 58099	6052.0	305.4	432	G
Hindsdale Golden Ranger 216598, A. R. Sire, Langwater Golden Boy 164696, A. R. Dam, O. K. Clarette 376646, A. R. Born March 29, 1934. Owner, Weston Howland, Brattleboro, Vt.	Tri-Gables Rae 569205, A. R. 49257	11373.4	536.0	1095	F
	Tri-Gables Charming Lassie 584270, A. R. 51849	8676.5	344.4	642	EE
	Tri-Gables Ellen 516523, A. R. 55349	8427.7	458.8	1029	EE
	Tri-Gables Joan 571232, A. R. 56330	12552.7	538.2	1095	DD
	Tri-Gables Janis 574989, A. R. 58199	15453.3	639.1	1094	CC
Langwater Corporal 220214, A. R. Sire, Langwater Countryman 200171, A. R. Dam, Langwater Coronation 373694, A. R. Born June 23, 1934. Owner, Fred C. Siess, Lebanon, Ind. and Ernest Martin, Goshen, Ind.	Dicta's Adaline 486750, A. R. 50809	10289.6	462.0	1094	FF
	Viola's Josephine 474091, A. R. 51061	11058.7	503.5	1091	EE
	Pine Manor Lotus 653854, A. R. 56530	14293.2	645.1	1095	G
	Pine Manor Lorna Doone 628649, A. R. 57939	13088.7	543.1	1069	GG
	Pine Manor Lilac 621142, A. R. 58205	9124.0	388.2	984	GG

Herd Improvement Records

Approved Records H. I. 10569 to H. I. 10641 with Reentries

(Grade records and records that did not qualify are also listed)

Owner	H. I.	Name and Number	Class	Req. of B. Fat	Days in Milk	Total Number Milkings	Lbs. Milk	% of B. Fat	Lbs. B. Fat
Annin, William S., Sabine Farm, Richmond, Massachusetts.	10569	Richmont Audrey 586253	GHI	256.1	365	730	6142.0	6.16	378.4
Associated Seed Growers, Incorporated, Milford, Connecticut.	10570	Climax Maudette 595212	GHI	251.5	365	730	7902.9	4.71	372.6
Bailey, William H., Andover, Massachusetts.	R9253	Meredith Rosalie 524277	DHI	323.3	365	730	10137.3	4.85	491.3
Berea College, Berea, Kentucky.	R8608	Berea Carthage Queen 474365	BHI	343.5	311	622	11032.2	4.33	477.8
	R1673	Cyvranette of Berea 417031	AHI	360.0	283	566	9803.2	4.82	472.7
	10571	Spring Pasture Flossette 574053	GHI	258.8	271	540	6338.7	4.84	306.8
	R9632	Spring Pasture Lindy's Thelma 574052	EHI	291.7	306	612	9444.3	4.48	423.2
	10572	Spring Pasture Marietta 575650	GHI	256.0	365	730	6062.7	5.67	343.7
Bogardus, Charles S., Clinton, Illinois.	R3238	Spring Pasture Belle 455238	AHI	360.0	305	607	8091.4	4.84	391.9
Bradford, Fred & R. D., Bradford's Dairy Farm, Alma, Michigan.	R6678	Bradford's Nina 500049	AHI	360.0	365	727	7172.7	5.47	392.6
	R6679	Bradford's Opal 510441	AHI	360.0	295	590	7888.5	4.75	374.7
	10573	Bradford's Susie 652717	GHI	250.5	312	615	6640.2	4.80	318.6
Cann, H. E. & M. B., Esco Farms, West Chester, Pennsylvania.	10574	Esco's Peggy 558287	FHI	275.6	365	730	9229.2	4.75	438.0
	10575	Esco's Vern 539017	FHI	278.7	365	730	10050.8	4.26	428.2
Coltrane, F. G., Guilford College, North Carolina.		Coltrane's Irine 486107	AHI	360.0	365	730	7625.4	4.69	358.0
Cooley Brothers, Hudson, Michigan.	10576	Willowbrook Royal Pauline 586855	GHI	251.3	365	730	7071.0	4.47	315.8
	10577	Willowbrook Ultra Molley 658011	EHI	304.8	324	639	9608.1	4.59	441.1
Dibblee, B. H., Planada, California.	R6483	Bonny's Double Dot 472880	AHI	360.0	339	678	10235.4	4.90	501.3
	R9112	Lehmar Golden's Imprint 540493	FHI	285.2	310	620	6297.7	5.23	329.2
	10578	Lehmar Princess Bonny 566880	GHI	255.0	365	730	9149.8	5.15	470.8
	10579	Lehmar Princess Sheehy 566592	GHI	256.6	365	730	7730.6	5.23	404.1
	10580	Lehmar Valiant's Senorita 525492	GHI	268.0	334	668	10177.4	4.38	445.5
		Lehmar Valiant's Senorita 525492	EHI	301.6	290	580	5702.2	5.22	297.7
	10581	Lehmar Walke's Cassie 528084	EHI	291.9	329	658	10249.7	4.91	503.3
	R4345	Rosalie May of Sheehy 426556	AHI	360.0	365	730	11174.5	4.67	521.4
Eggimann, William H., "Old Acres," Oregon City, Oregon.	R8898	Snowflake of Oldacres 521939	DHI	307.5	365	730	7183.0	4.75	341.5
Finstrom, Harry, Cadillac, Michigan.	R9156	Buttercup's Lady of Lake View 500263	BHI	354.7	324	639	13362.4	4.29	572.6
Fisher, E. F., Hi-Point Farms, Romeo, Michigan.	R4284	Juno's Daughter 479085	AHI	360.0	342	688	8158.3	4.70	383.8
	R4595	Valor's Jo of Fisher Farms 485208	AHI	360.0	355	727	7740.7	5.53	428.4
Frey, Carl F., Gilman, Illinois.	10582	Champion's Verona 601302	GHI	254.0	324	645	6882.8	4.46	307.2
	10583	Pathfinder's Hildegard 601301	GHI	253.1	365	730	10813.5	5.03	543.8
Gallagher, William Henry, Glackmore Farm, Rochester, Michigan.		Senorita of the Meadows 344133	AHI	360.0	285	570	5123.8	4.99	255.8
George, C. R., Sunshine Guernsey Farm, Marion, Indiana.	10584	Miller's Blossom 485131	AHI	360.0	362	711	9254.9	5.20	481.1
George, R. L., Georgeland Farm, Lebanon, Indiana.	R8946	Georgeland Navajo 606563	EHI	303.0	272	544	5953.2	5.30	315.3
George, R. L., Jessie May & Jane Louise, Georgeland Farm, Lebanon, Indiana.	10585	Georgeland Pocahontas 3d 596942	FHI	275.5	365	730	11069.2	4.85	536.6
Gerger, Peter, Mountain View Guernsey Dairy, Vancouver, Washington.	R5379	Maggie of Delphi Dell 391081	AHI	360.0	365	730	10192.8	4.79	488.2
Gilkey, Harold P., Richland, Michigan.	R7519	Pat of Oak Park 411037	AHI	360.0	365	730	9181.1	4.78	438.7
	R9272	Bertha of Geloster Farm 615351	DHI	310.7	297	594	6823.2	5.18	353.4
	R7798	Nancy of Geloster Farm 573536	BHI	343.3	297	594	8383.2	4.86	407.2
Gleason, Fred C., Tamarack Ridge Farm, Sodus, Michigan.	R7672	Dorothy of Tamarack Ridge 469824	BHI	352.2	365	730	9833.0	4.93	484.5
Hall, F. A., Hall Acre Farm, Garrett, Indiana.	R9355	Elm Row Reta 429488	AHI	360.0	275	550	9718.8	4.74	460.3
	10586	Select's Creation 657351	GHI	250.5	328	656	5992.4	4.80	287.8
	10587	Select's Lady Beauty 657542	GHI	250.5	365	730	7884.8	4.75	374.4
	R9356	Select's Ladybug of Hall Acres 561624	EHI	293.7	289	578	6942.6	5.19	360.1
Hansen, John, Gray Haven Farm, Bellevue, Ohio.	10588	Elenor of Wayside Farm 650586	GHI	251.0	298	682	6105.9	4.41	269.0
	R9358	Gray Haven Tranquil 615151	DHI	306.2	315	788	9762.2	4.78	466.8
Hartwick-Woodfield Company, Woodfield Farms, Jackson, Michigan.	R7315	Archer's Fayor of Harwood 349933	AHI	360.0	325	642	8252.2	4.40	362.8
	R3196	Archer's Hazel of Harwood 349934	AHI	360.0	365	730	11517.3	4.30	495.3
		Don's Hazel of Rolans 456491	AHI	360.0	228	456	6580.0	4.73	311.3
	R9060	Radisson's Fancy 435609	AHI	360.0	326	644	7784.1	4.97	387.0
	10589	Woodfield's Fayor Girl 565498	FHI	268.9	365	730	10818.7	4.75	513.7
Herklotz, Rudy, Ma-Ru Meadows, Lapeer, Michigan.	10590	Maple Grove Aphrodite 456276	AHI	360.0	284	664	9225.1	4.41	406.7
	10591	Ma-Ru Margie 588988	FHI	279.6	312	720	9345.1	4.67	436.6
	10592	Ma-Ru Maryana 613853	DHI	310.0	295	686	8705.6	4.12	358.9
	10593	Ma-Ru Meadow's Goldie 636458	FHI	269.7	318	732	10314.2	4.17	430.4
	10594	Ma-Ru Meadow's Lilly 636457	FHI	279.2	300	696	8397.0	4.30	360.9
Holcomb, Tudor F., Broad-Hill Farm, West Granby, Connecticut.	10595	Broad Hill Barbi 521124	DHI	309.6	278	556	8435.3	5.20	438.5
	10596	Broad Hill Doraline 502836	CHI	338.9	269	538	9422.3	4.47	421.6
	10597	Broad Hill Lavender 584353	GHI	259.9	268	536	8464.0	4.33	366.2
	10598	Broad Hill Lexia 564638	FHI	269.6	279	558	7142.5	5.04	359.9
	10599	Broad Hill Lucia 564640	GHI	267.4	267	534	7033.6	4.38	308.1
	10600	Broad Hill Luetta 584352	GHI	259.0	281	562	7743.6	4.27	330.6
	10601	Broad Hill Lupin 576012	FHI	280.7	340	680	8923.4	4.64	413.7
	10602	Cannie of Tersana Farm 2d 647770	FHI	274.2	282	564	8584.1	4.61	395.8
	10603	Catherine of Tersana Farm 647771	GHI	267.9	295	590	8182.2	4.62	378.0
	10604	Maida of Broad Hill 425756	AHI	360.0	279	558	10044.2	4.62	464.3
	10605	Mollie of Tersana Farm 525118	AHI	360.0	269	538	10373.3	4.98	516.2
Hunt, Ralph B., Pine Place Dairy, Princeton, New Jersey.		Springfield Dolly 551092	FHI	279.1	365	730	6291.5	4.43	278.7
		Springfield Huila 400652	AHI	360.0	330	640	7090.9	4.68	331.8
Kansas State College, Manhattan, Kansas.		Max Creek Cactus 470101	BHI	359.9	261	522	5436.0	4.41	239.5
Keegan, B., Maple Plain, Minnesota.		Evergreen's Beautiful Clara 538866	EHI	298.5	323	646	3503.3	5.87	205.8
Knight, Clarence O., Guilford College, North Carolina.		Knight's Lena Daisy 488872	BHI	350.9	300	597	6189.1	4.51	279.3
Koch, Robert M. & Harry F., Sheldegren Farm, Greenfield, Massachusetts.	R5385	Sheldegren Editha 377036	AHI	360.0	342	855	8456.7	4.49	379.5
Koch, William, Sheldegren Farm, Greenfield, Massachusetts.	10606	Sheldegren Rhoda 574406	GHI	265.0	365	730	6249.1	5.34	333.9
	10607	Sheldegren Africa 552402	FHI	285.1	309	816	8422.2	5.41	455.7
	10608	Sheldegren Annette 569518	FHI	270.4	308	599	5856.3	5.11	299.0
	10609	Sheldegren Bedamay 532322	EHI	302.0	282	687	6913.8	5.29	365.4
	10610	Sheldegren Edna 226638	AHI	360.0	365	730	12206.0	4.90	597.9
	10611	Sheldegren Gem 564111	FHI	276.7	365	744	5733.6	5.75	329.5
Levis, A. C., Jonacre Farm, Dundee, Illinois.	10612	Green Meads Lady Penelope 589715	DHI	315.1	365	1095	14556.7	5.15	750.1
Lloyd, J. A. & Robert J., Welshacres Farm, Lake Crystal, Minnesota.	10613	Marquis' Queen of City View 460531	AHI	360.0	306	612	8270.8	4.74	391.9
	R9801	Pearl's Rose of Northland 529454	DHI	306.2	343	651	7585.0	5.18	392.7
Meyer Brothers, Olympia, Washington.	R9424	Millie of Delphi Dell 535980	EHI	295.5	343	686	8490.7	4.99	424.1
Michigan State College, East Lansing, Michigan.	R6876	Michigan Butter Boy's Biddie 446537	AHI	360.0	365	952	8841.5	4.90	433.1
Morse, Arthur G., Jr., Mayhill Farm, East Woodstock, Connecticut.	10614	Ladderlook Minuet 3d 452253	AHI	360.0	362	712	10867.1	4.75	515.9
	10615	Mayhill Barbarian Bess 660665	GHI	258.9	291	582	8324.3	4.10	341.0
Musser, Samuel F. & James, Musserhome, Mohnton, Pennsylvania.	10616	General's Arbedella 586242	GHI	254.7	364	728	9435.2	5.20	490.4
Nelan, Jay G. & Sons, Claysville, Pennsylvania.	10617	Horn's Laura's Kate 576837	GHI	262.1	365	863	6928.2	5.44	376.6
	10618	Horn's Pride's Sally 419435	AHI	360.0	365	975	12733.0	4.71	599.6

New Jersey Agricultural Experiment Station, Sussex, New Jersey.	R5213	N. J. E. S. Ace's Amy Dainty 425949	AHI	360.0	365	730	10080.6	4.71	474.4
		N. J. E. S. Honor's Dorothy 423777	AHI	360.0	314	628	5495.7	5.13	282.2
		N. J. E. S. Honor's Mary Elf 447969	AHI	360.0	326	652	5703.5	4.71	268.7
	10619	N. J. E. S. Miracle Cherry Heart 554936	FHI	282.8	365	730	5863.6	5.79	339.6
	10620	N. J. E. S. Radio Excelda Helena 573938	GHI	268.6	365	730	10062.2	4.16	419.0
	10621	N. J. E. S. Radio Maggie Harriot 573940	GHI	261.9	365	730	8537.3	4.96	423.3
	R5218	N. J. E. S. Stars Ava Cherry 396231	AHI	360.0	336	672	9155.7	5.64	516.7
	R5830	N. J. E. S. Stars' June Electa 445951	AHI	360.0	365	730	9449.5	5.48	518.0
		N. J. E. S. Top's Blossom Dale 420405	AHI	360.0	260	520	6038.6	4.66	281.1
Oven, Helen C., Jerry Oven Guernsey Farm, Enid, Oklahoma.	R6637	Eliza Jane of Elgercon 384566	AHI	360.0	298	596	8673.0	4.88	422.9
	R6639	Oven's Constant Divination 460788	AHI	360.0	289	578	9130.7	5.02	458.4
	10622	Oven's Lady Gretchen 595599	GHI	251.1	306	612	5251.8	5.27	276.6
Peacock, D. W. K., Kilmac Farm, Flanders, New Jersey.	10623	Glenburnie Princess Hera 2d 569744	BHI	346.2	334	982	13583.4	5.23	710.3
	10624	Kilmac Royal's Lotus 583165	DHI	322.7	365	1095	14609.3	4.76	695.1
Peissner, Harvey, Peissner's Farm, Yelm, Washington.	10625	Peissner's Daisy 349336	AHI	360.0	365	730	8987.5	4.22	379.0
	10626	Peissner's Dot 454045	AHI	360.0	299	596	9044.2	4.86	439.8
Reed, Theo. P. & Son, Meadow Lane Guernsey Farm, Pennington, New Jersey.	R6515	Norwood Valentine's Edith 378340	AHI	360.0	365	730	10493.5	4.58	480.1
Risser, Fred S., Whitebreast Farm, Chariton, Iowa.	10627	Whitebreast Maud Muller 574601	GHI	260.8	334	668	7388.8	4.98	367.9
Scheidhauer, H. J., Fawnwood Dairy, Rhinelander, Wisconsin.		Queen's Nymph of Fawnwood 218562	AHI	360.0	310	620	5885.9	4.76	280.3
Scott, F. E. & A. L., Scottland Farms, Charlotte, Michigan.	R7698	Scottland Farms Marylyn 571756	CHI	330.8	353	706	9043.7	4.70	424.9
Simms, Albert G., Los Poblanos Ranch, Albuquerque, New Mexico.	10628	Poblanos Madge's May 558811	FHI	270.8	327	676	6720.1	4.56	306.5
Smith, Frederick G., Twin Creeks Farm, Freeport, Illinois.	10629	Cooper's Swiss 584421	GHI	256.0	365	730	7734.1	5.04	390.1
Solms, Joseph, Marion, Indiana.	10630	Solms Prim's Promise 674667	GHI	257.9	365	730	8511.0	4.82	409.9
Spencer, Jerry N., Clermont Bend Farm, Clermont, Iowa.	10631	Clermont Pricilla 574498	CHI	330.4	305	608	11991.2	4.96	594.5
Springer, R. J., Green Valley Farm, Bourbon, Missouri.	R4897	Alexander's Violet Queen 393614	AHI	360.0	303	606	9772.3	4.67	456.0
	R7570	Warrior's Jane of Capitol View 528340	AHI	360.0	309	618	9005.1	4.50	405.2
Stansberger, C. C., Massillon, Ohio.	R8878	Cosy of Rural Home 539025	EHI	300.0	365	730	7738.6	5.16	399.2
Swales, G. O., Crescent Stock Farm, Johnson, Washington.		Crescent's Faun 665595	EHI	288.7	352	703	6384.7	4.49	286.6
Taylor, Charles W., Glendale Farm Dairy, Albany, New York.	10632	Connie of Glendale 596409	GHI	250.5	356	668	7771.9	4.96	385.4
Taylor, Lewis O., Glendale Farm Dairy, Albany, New York.	R9316	Mary Lucy of Glendale 516515	DHI	321.6	340	671	8932.9	4.90	437.4
Taylor, William M., Glendale Farm Dairy, Albany, New York.	R9321	Hylan Cottage Romance 465960	AHI	360.0	310	605	10272.0	4.12	423.5
Telling-Belle Vernon Company, The, Belle Vernon Farm, Novelty, Ohio.	10633	Belle Vernon Butterfly 507262	CHI	335.4	365	730	9803.2	4.93	483.3
	10634	Belle Vernon Master's Tina 507257	CHI	338.4	271	542	7556.9	5.04	380.8
	10635	Belle Vernon Rosebud 450229	AHI	360.0	365	730	10162.9	4.53	460.5
	10636	Belle Vernon Surprise Daylight 588557	GHI	254.2	310	620	8743.8	5.00	437.3
	10637	Belle Vernon Surprise Starlight 580085	GHI	255.6	365	730	8889.5	4.82	428.7
Thomsen Farm Company, The, Donniebrook Farm, Brookfield Center, Connecticut.		Donniebrook's Zeus' Bertha 483011	BHI	350.1	167	334	4111.7	4.60	189.1
Tomlinson, E. T., Poniton Farms, Bridgeton, New Jersey.	R1741	Imp. Lady's Maid of Le Gron 358462	AHI	360.0	365	730	10497.9	3.92	411.4
		Poniton Honeymoon 537723	DHI	305.4	277	554	6556.7	4.33	284.0
Toney, Warren & Son, Oak Island Farm, Niles, Michigan.	R6302	Oak Island's Destiny 491532	AHI	360.0	303	603	7776.4	5.11	397.5
	R9246	Oak Island's Duchess 550942	EHI	289.6	331	659	6933.8	5.67	393.2
	R9247	Oak Island's Linda Lou 550943	EHI	291.5	297	591	7116.3	5.59	397.9
	R7906	Oak Island's Polly 514315	CHI	330.9	317	630	9690.5	4.69	454.5
Upjohn Richland Farms, Richland, Michigan.		Lady Tulip of Richland Farms 477899	AHI	360.0	301	600	6634.8	4.57	303.5
Upjohn, W. E., Estate, Upjohn Richland Farms, Richland, Michigan.	10638	Fernella of Richland Farms 539065	EHI	288.6	365	723	8648.3	4.22	364.8
Walnut Hall Farm, Donerail, Kentucky.		Forest Ranger's Jeanette 545648	AHI	360.0	295	590	6487.1	5.26	341.1
	R7117	King's Belle Marie 552917	CHI	341.1	312	624	6296.2	5.78	364.0
Weaver, Oscar R., Yellow Creek Meadow Farm, Goshen, Indiana.	10639	Lady of Victory Noll 461860	AHI	360.0	364	728	11028.7	5.26	580.3
	R9028	Yellow Creek Butterfat Nancy 537957	EHI	293.7	355	710	11466.1	5.36	614.9
Wilson, Alfred G., Mrs., Meadow Brook Farms, Rochester, Michigan.	R4558	Maxine of Wildwood 348572	AHI	360.0	365	730	7630.6	5.56	424.3
Wilson, Marshall, Bellevue Farm, Bel Air, Maryland.	10640	Bellevue Randy's Agnes 567816	GHI	253.2	341	682	8220.5	4.42	363.4
	10641	Bellevue's Octavia 546463	FHI	282.6	310	620	6671.0	4.83	322.4

Reentries R

Approved Advanced Register Records

From April 1, 1942, to April 15, 1942

CLASS A—Five Years and Over

A. R.	Name and Owner	Lbs. Milk	Per Cent Fat	Lbs. Fat	Total No. Milkings	Age Yrs. Mos.	Sire	Dam
R°39278	Brooklandwood Mamie 411026 Anne P. Emerson, Brooklandville, Md.	20194.5	5.15	1040.0	1095	6—9	Aiyukpa Golden Marmion 150519 A. R.	Brooklandwood Pearl 209370
R°¶*41836	Douglaston King's Charlotte 425810 Mr. & Mrs. Ernest Martin, Goshen, Ind.	19751.1	5.00	988.3	1095	6—3	Douglaston Coronation King 203611 A. R.	Douglaston Mary Charlotte 369594
°¶58201	Valor's Daisy May 346293 Foremost Guernsey Association, Incorporated, Hopewell Junction, N. Y.	17791.1	5.28	939.9	1095	9—6	May Royal's Valor 146509 A. R.	Dawn of Inverness 204477
R°34807	Caumsett Ida 342786 The Caumsett Corporation, Huntington, N. Y.	21475.5	4.19	900.2	1080	9—7	Mixter Thor 106594 A. R.	Caumsett Barbara 208152
R°48505	Lake Delaware's Morwenna 2d 461830 Peter G. Gerry, Delhi, N. Y.	15839.3	5.28	836.8	1095	5—11	Lake Delaware's Villocq's King 211064	Lake Delaware's Morwenna 382988
R°¶48285	Wandamere Dorcas 498575 D. S. & Marie Pruitt, Eugene, Oregon.	16230.5	5.03	816.0	1095	5—7	Boynton's Duke of Damascus 197565	Dorfu's Dorcas of Few Acres 259011
R42263	Darigold Daisy 423149 O. W. Gear, Burlington, Wash.	14782.3	5.28	780.4	910	6—11	Darigold Prince 180582 A. R.	Pansy's Lady 162794
R¶42736	Fritzlyn Jupiter's Gemini 449919 Walter Craig, Perkasie, Pa.	14265.6	5.40	770.5	1095	5—9	Florham Jupiter 185818 A. R.	Fritzlyn Gemini 357447

R¶42006	Frankland Graciela 513043 D. O. Brant, Canoga Park, Calif.	16342.2	4.71	769.0	1095	6—1	Langwater Gloaming 188178 A. R.	Frankland Godiva 3897
R46711	Champion's Fleurma 467101 G. H. Crocker, Cortland, N. Y.	15288.9	4.98	761.8	1087	5—1	Supreme's Champion 214194 A. R.	Margie's Fleurie Margaret 306054
R45560	Chedco Marie 379720 A. L. Brown, Concord, N. C.	15049.6	5.03	756.8	1095	7—10	Aiyukpa Levity-King 2d 191122 A. R.	Chedco Mary 317355
58240	Ideal's Fanny Glen 453025 Jacob Tanis, Augusta, N. J.	14801.3	5.09	754.1	1095	5—10	Langwater Coventry 199099 A. R.	Coventry Fanny Glen 262854
R41032	Ideal's Emperor's Lucy 453010 Jacob Tanis, Augusta, N. J.	18456.4	4.08	752.3	1095	6—4	Chestnutwold Emperor 199615 A. R.	Lucy of Sycamore Heights 210675
R41033	Dina of Rural Home 356359 Jacob Tanis, Augusta, N. J.	15237.0	4.89	745.7	1095	9—3	Springdale Senator King 131211	Viva of Rural Home 271965
R¶40209	Croas Daile's Beatrice 483441 J. S. Hill, Durham, N. C.	15735.3	4.72	743.3	1095	6—11	Oak Terrace Beauty's Actor 183504	Quail Roost Pearl 277963
R¶47323	Bournedale Holiday 468147 A. H. Chambers, Kingston, N. Y.	13602.8	5.32	724.3	1095	5—6	Bournedale Allen Jay 158813 A. R.	Bournedale Royal Princess 318681
¶58151	Coker Virginia Sunshine 349370 E. M. Caughman, Lexington, S. C.	13786.8	5.16	711.9	1095	9—1	Coker Radiant 139463 A. R.	Coker Lady Virginia 297223
R¶48241	Douglaston Lady Sally 445872 Helen R. C. Motley, Ontario, N. Y.	12163.9	5.75	699.5	1095	5—7	Imp. Financier of Myrtle Place 166260 A. R.	Douglaston Sophia Dorothea 330811
¶58146	Wakefield Lucy 430185 J. S. Hill, Wake Forest, N. C.	12600.5	5.41	682.2	1094	6—9	Quail Roost Maxim's Majesty 201459 A. R.	Gracious Anna Beauty 314510
R¶52959	Wethersfield Verona 482053 Atherton W. Hobler, Princeton, N. J.	12629.1	5.39	680.8	1094	6—8	Wolfpen Vulcan 205870 A. R.	Wethersfield Beth 409805
58318	Loraine of Orchard Brook 488823 Est. James A. Burden, Syosset, N. Y.	13872.8	4.89	679.0	1087	5—6	Foremost's Marshall 115243 A. R.	Fidelma of Orchard Brook 284892
R43414	Ideal's Arvella Olson 453038 Jacob Tanis, Augusta, N. J.	13828.9	4.89	676.2	1095	5—7	Chestnutwold Emperor 199615 A. R.	Arvella Olson 231711
R43779	Heartsease Butterfat Ruby 455021 L. B. Wescott, Clinton, N. J.	14483.9	4.66	674.7	972	5—7	Heartsease's Butterfat 148228 A. R.	Hilltop Fashion Ruby 391430
R¶34492	Haven Hills Bessie 395583 Blakeford Farms, Incorporated, Queenstown, Md.	15189.4	4.32	656.4	1010	9—1	Aiyukpa K. Sailor Lad 141899 A. R.	Patricia of Haven Hills 294209
R†47628	St. James Champion's Empress 459840 Mrs. Chauncey McCormick, Naperville, Ill.	14041.5	4.67	655.8	610	5—4	Shuttlewick Champion 100971 A. R.	St. James May Queen 319676
R41977	Zimalcrest Maple 475110 S. H. Zimmerman, Columbia, S. C.	14950.5	4.36	652.5	1095	9—6	Coker Golden Holliston 116542 A. R.	Bessie's Maple Glen of Cornwell 105688
¶58344	Wethersfield Rowena 561126 Stanley & Margaret F. Clarke, Portsmouth, R. I.	11041.4	5.86	646.5	1086	5—0	Wethersfield Marmion 206383 A. R.	Eleona of Hills Ridge 113999
¶58274	Priscilla of Four Pine 438181 Fred Dieckhoff, Saint Charles, Ill.	12871.4	4.90	630.4	737	7—0	Billy of the Field 183911 A. R.	Grangemead Beauty 345390
58121	Langwater Helena 413612 Fred H. Gordon, Brockport, N. Y.	13103.2	4.78	626.2	1095	7—6	Langwater Pharos 197467 A. R.	Langwater Helen 327077
¶58177	Pine Bluff Polly 341849 Jacob Tanis, Augusta, N. J.	12853.0	4.78	614.0	1095	10—2	Vaillant's Chuffy of Elgercon 140883 A. R.	Pine Bluff Molly 284539
R†47659	Zeeda of Oak Park 459200 J. A. Campbell, Amity, Oregon.	11653.9	5.24	611.1	610	5—4	Dick of Penn Villa 193853 A. R.	Evelyn of Oak Park 384416
R43904	Ideal's Prince's Starlight 453055 Jacob Tanis, Augusta, N. J.	11478.6	5.32	610.3	1095	5—1	Prince Clover of Liseter Farm 208413 A. R.	Maple Leaf's Starlight 180335
58182	Freckles of Rosedale 619790 Jacob Tanis, Augusta, N. J.	12557.8	4.83	607.0	1095	6—1	Ned of Hazel Grove Farm 182705	Betsy Jane of Rosedale 372491
¶58216	Viola Rose of Locusts 461293 Edward D. Schlegel, Conesus, N. Y.	10751.1	5.61	602.6	1095	5—2	Knollwood Majesty 186384	Jane Rose of Locusts 338245
58101	Spring Brook's Dot 427905 Boulder Bridge Farm Company, Excelsior, Minn.	11248.8	5.35	601.5	870	6—9	St. Croix Moon Gazer 131668 A. R.	Beauty's Moonlight of Spring Brook 193594
R39003	Valleywood Purity 468801 The Pennsylvania State College, State College, Pa.	13879.9	4.32	599.7	1095	7—5	Valleywood Steadfast 184564 A. R.	Valleywood Leading Lassie 385122
¶58315	Bettie Jane of Addington Farm 298431 A. B. Slagle, Franklin, N. C.	11527.5	5.19	598.8	1095	12—1	Bessie's Mack of Cornwell 103047	Violet's Lady of Long Farm 171227
58113	Besse of Oak Grove Farm's Betsy 236768 John B. Kneece, Chesterfield, S. C.	12431.2	4.80	596.6	911	14—1	Rose Vista Raymost 88816 A. R.	Max's Besse of Oak Grove Farm 144298
¶58301	Judith of Homestead Dairy 428272 C. C. Vaughan, 3rd, Franklin, Va.	13133.0	4.54	596.4	1095	6—4	Crusader's Anchor of Chinquak Park 132620	Nestor's Fortune of Poskin 230641
R†49705	Lelia of Jacinto 464601 Boyd Farm Company, Yuba City, Calif.	11680.6	5.04	589.0	610	6—11	Oregon Beaver Boy 183856	Owyhess Bunny Girl 195430
R43406	Kenfleur's Dicta Lil 529499 H. C. Horneman, Perrysville, Ind.	12975.3	4.50	584.4	1078	6—0	Dunwalke Dictator 167470 A. R.	Kenfleur's Nightingale 415476
R47052	Gaylord's Priscilla 445436 E. K. Gaylord, Oklahoma City, Okla.	10339.2	5.64	583.3	1095	5—10	Gaylord's Supreme 209438 A. R.	Gaylord's Sunny Sue 374054
R40077	Gaylord's Betsy S. 374060 E. K. Gaylord, Oklahoma City, Okla.	9389.0	6.20	582.2	1095	8—3	Bessie's Little Foremost 113044 A R.	Betsy's Buttercup 164271
58114	Toro's Caroline 342815 Anne P. Emerson, Brooklandville, Md.	10981.1	5.28	579.5	1027	9—6	Superior's Toro 150232	Brooklandwood Caroline 178027
R40561	Brooklandwood Sunset 411027 Anne P. Emerson, Brooklandville, Md.	11720.7	4.93	577.8	1007	6—9	Aiyukpa Golden Marmion 150519 A. R.	Appin's Aleene 234403
¶58273	Nancy's Merry Maid 499761 Thurmond Chatham, Elkin, N. C.	12652.3	4.55	575.3	1095	6—0	Miller's Raymost Ben 208091	Hazel's Nancy of East View 388609
¶58265	Royalson's Westfield Dawn 515514 Stephen W. Sabine, Groton, Mass.	13840.0	4.15	574.9	1093	6—1	Westfield Royalson 205608	Royal's Westfield Morn 295630
¶58135	Golden Cavalier's Autumn-flower 421977 P. M. Neisler, Kings Mountain, N. C.	10643.1	5.38	572.5	1095	8—2	Coker Golden Cavalier 124745 A. R.	Emma of Windflower 166918
†58143	San Carlos Princess 418269 Edna Fay Lyman, Santa Maria, Calif.	12633.3	4.52	571.1	610	6—9	Wyebrook Jolly Lad 186747	Wyebrook Rising Princess 306904
58184	Guernsdale's Golden Lassie 375464 A. Mistr & Sons, Richmond, Va.	10984.0	5.20	571.0	947	8—5	Winston Farms Golden Raymond 187045 A. R.	Fatima of Midlothian 283872
R46323	Lookwell Yellow Rose 450732 Partington Brothers, Billings, Mont.	13673.1	4.14	566.7	800	5—10	Duplicate of Halfred Farms 163851 A. R.	Marybell of Lookwell Farm 277076
¶58169	Betty of Orleans Meadow Farm 363036 Ivory A. Hall, South Portland, Maine.	10805.5	5.20	562.3	1078	8—7	Rex of Westview 166660	Alicia of Sunkist Farm 287287
58152	Golden Glow Hopeful 460667 E. M. Caughman, Lexington, S. C.	12280.9	4.52	554.7	1095	7—9	Appin's Andy 150571	Marymede's Golden Galetea 411568
R†48129	Spring Woods Lindy Lou 459032 J. W. Howell, Hagerstown, Md.	10708.0	5.07	542.9	606	5—5	Antietam Gem's Leader 201994	Spring Woods Leona 308950
R48739	Gayoso Steadfast Virginy 460306 J. K. Lilly, Jr., Indianapolis, Ind.	11428.5	4.74	541.9	1086	5—2	Gayoso Steadfast 175609 A. R.	Gayoso Actor's Virginy 299372
58094	Cherry's Pollyanna 290297 L. E. Whitlock, Stafford, N. Y.	11317.6	4.78	540.8	668	10—7	Cherry's Valentine's Governor 81084 A. R.	Vera's Pollyanna of Tuscarora 186171
†58283	Cora Bell of Braeside 266661 L. W. Cowan & Sons, Oshkosh, Wis.	11643.4	4.57	531.6	610	12—8	Orpha's Governor of Elm Grove 92429 A. R.	Neanietta's Glenwood's Princess 90302
58227	Ideal Sweet Amie 405132 F. Harold Johnston, Kane, Pa.	11564.9	4.58	529.6	771	5—9	Shoreland Glenwood Champion 165655 A. R.	Sweet Alice's Lady of Maple Heights 134752
R37583	Moulder Evaline 368056 R. L. Holden, West Lafayette, Ind.	9896.1	5.21	515.8	730	10—4	Fireman of the Rancho 131616	Imp. Zella of Crane Farm 106178
58261	Grangemead Fawn 470317 Roy E. Dillard, Salina, Kans.	10428.5	4.91	511.9	1095	6—8	Dunwalke Governor 170185 A. R.	Grangemead Anah 358499

58175	Rose of Black Lake Farms 393034 W. B. Summersett, Jr., Lykesland, S. C.	10355.5	4.73	489.5	1095	7—6	Radiant Diamond 176104	Cavalier's Best of Black Lake 288552
R†47095	Rogueland s Marie 402313 J. C. Calhoun, Grants Pass, Oregon.	9972.3	4.81	479.5	610	8—11	Glen Oak's Majestic Dawn 196924 A. R.	Jason's Hood River Milk Maid 194355
R42371	Ideal's Emperor's Reanna 454018 Jacob Tanis, Augusta, N. J.	11291.0	4.24	479.3	1095	5—7	Chestnutwold Emperor 199615 A. R.	Oakdale's Reanna's Girl 237485
58322	Walen's Nan 453244 M. A. Schoolcraft, Arlington, Wash.	9796.7	4.89	479.2	730	5—11	Theo-Vale Carona 182585 A. R.	Aloth Nell 366652
R†46637	Mary Ann's Cloverhill Alice 474625 Charles A. Wing, Medford, Oregon.	9890.3	4.84	478.5	544	5—1	Glen Oak's Royal Andy 219068 A. R.	Rogueland's Mary Ann 459161
R†48772	Fox-deceived Violet 440472 J. W. Howell, Hagerstown, Md.	8946.2	5.23	468.2	610	6—0	Senator Francis May 82983 A. R.	Gracia's Pansy 302850
R¶38277	Blossom's Beautiful 366724 Frank W. Kelsey & Pearl H. Lesh, Huntington, Ind.	9998.4	4.68	468.1	730	8—8	Highland Ajax 100112 A. R.	Glenna Deen's Blossom 279273
58231	Sugarcreek May Bess 273822 Lawrence Coy, Xenia, Ohio.	9526.4	4.91	467.3	730	11—11	Richel May Day 118503	Ultra Bess of Sugarcreek 213748
†58145	Valor's Susan of Lone Spruce 379640 M. S. Myers & Son, Grand Blanc, Mich.	11399.0	4.07	463.8	610	8—2	Viola's Valor 107962	Sister Sue of Oronoko 146993
†58267	Hilltop Butterfat Iris 425285 L. B. Wescott, Clinton, N. J.	9638.4	4.75	457.9	610	6—5	Hilltop Governor 175705 A. R.	Butterfat Fashion Daisy 367242
R†44132	Marymoor Twinks 499352 Boyd Farm Company, Yuba City, Calif.	9537.7	4.79	457.1	610	6—0	Evaline's Phylliston of G. G. F. 209302 A. R.	Twink's Phyllis of Grangeville 335590
58190	Ella of Sunny View Farm 434845 Edward D. Schlegel, Conesus, N. Y.	9388.6	4.84	454.1	1095	6—1	Gele's Raider 137290	Fannie of Sunny View Farm 276254
R¶47944	Wandamere Serene 498579 Charles A. Wing, Medford, Oregon.	8374.8	5.40	452.3	452	5—2	Douglaston Lord Alexander 216612 A. R.	Wandamere Secret 447903
¶58269	Maretta of Walnut Grove 396477 R. H. Ferguson, Kirkwood, Pa.	9018.1	4.96	447.7	1011	7—4	Florham Huntsman 171954 A. R.	Rosetta of Walnut Grove 341626
†58266	Sunnymede Dixie White Lady 435206 Merle J. & Emily N. Trees, Frankfort, Ind.	10531.5	4.18	440.7	577	6—2	Sunnymede Dixie Royal 180410 A. R.	Sunnymede Knight Princess 421846
†58230	Sugarcreek Belle 427500 Lawrence Coy, Xenia, Ohio.	9275.8	4.69	435.4	610	6—7	Franchester Sentinel 188440 A. R.	Sugarcreek Roberta 310105
R†44226	Roughwood Annabelle 454402 C. H. Watts, Center Ossipee, N. H.	8848.5	4.90	433.6	610	5—5	Roughwood Javelin 206195	Roughwood Christabel 267789
58259	Foremost Mazie 453489 Avondale Mills, Sylacauga, Ala.	10310.6	4.10	423.0	1095	5—10	Klondike Gay Prince 165946 A. R.	Foremost Rosalee 309898
58249	Marie Maxine of Meadow Lark 453116 D. O. Brant, Canoga Park, Calif.	9585.9	4.41	422.5	903	7—5	Brookmead's Beau Geste 192937	Rose Mary of Meadow Lark 180698
R40391	Quonquont Katrinka Hoplite 448981 F. U. Wells, Whately, Mass.	7953.7	5.20	413.8	881	6—7	Ladderlook Hoplite 191011 A. R.	Schaaffield Kermit's Jane 289590
R37137	Lady Dononia Coventry 383155 Manual Training School, Bordentown, N. J.	8771.5	4.71	413.1	730	7—9	Coventry Valentine Sailor Lad 162297 A. R.	Coventry Dononia 324201
R†48339	Tillybardin Pride's Preen 473271 Charles J. Mitchell, Waukesha, Wis.	8401.7	4.82	404.8	610	5—1	Boulder Bridge Gladiator 198841 A. R.	Tillybardin Gladiator's Pride 398457
†58330	Joan's Judy of Springside 487632 Carl C. Schroeder, Bow, Wash.	8443.3	4.78	403.7	610	7—1	Valley Gem Elmer 186820	Nancy Joan of Springside 339452
†58288	Graceland Nellie Dean 452617 Merle J. & Emily N. Trees, Frankfort, Ind.	7092.0	5.21	369.7	581	6—5	Wendmere Rebel 165881	Graceland Dewdrop 319652
†58156	Linwood's Hopeful 379079 Max McGraw, Dundee, Ill.	7657.5	4.81	368.2	610	8—3	Shuttlewick Caliph 146488 A. R.	Linwood's Lady Hope 250206
†58325	Ben-Bow Georgia Queen 282530 Paul H. Bennet, Quitman, Ga.	7923.4	4.60	364.7	610	11—7	Sunnybrook Prince Charming 78636	Glencairne Queen of the South 159676

CLASS B—Four and One-Half to Five Years

R¶46973	Argilla Fanimate 481815 S. M. Merrill, Ipswich, Mass.	16065.3	4.63	744.5	1095	4—11	Dolly's Foremost of High Rock 67827 A. R.	Birchfield Animate 285523
R¶47463	Suzanne's Beauty Sue 475929 The Pennsylvania State College, State College, Pa.	14407.2	4.96	714.5	1086	4—10	Riveredge Buttercup's Invader 212501	Pride Home Sally's Sue 297705
R¶48334	Clear Springs Bella 483524 A. L. Brown, Concord, N. C.	14133.9	5.00	706.6	1081	4—7	Gayoso King's Dairyboy 217292 A. R.	Gayoso Amola 435693
R†*48015	Gayhead's Finesse 539692 Samuel H. Tendler, Chestnut Hill, Pa.	12839.1	5.26	674.9	610	4—7	Gayhead's Progress 218871	Gayhead's Felicia 460154
R¶47279	Richmont Proserpine 486255 Oliver M. Burton, Deerfiled, Ill.	13278.1	5.04	669.1	860	4—7	Green Meads Sargon 211402 A. R.	Richmont Penelope 407171
R47441	Foremost Noble Girl 506987 Foremost Guernsey Association, Incorporated, Hopewell Junction, N. Y.	13974.8	4.70	656.3	1095	4—11	May Royal's Valor 146509 A. R.	Valor's Faithful 364627
58179	Ideal's King George's Rosetta 494426 Jacob Tanis, Augusta, N. J.	10884.2	5.86	638.0	1095	4—7	Ideal's King George 229096	Myrna Maree of Greer 406357
R48371	Clyburn Butterfat Fancy 503446 Pedigreed Seed Company, Hartsville, S. C.	11115.8	5.52	613.8	1095	4—7	Hilltop Butterfat Briar 212285 A. R.	Clyburn Cavalier's Rose 400398
58234	Ideal's Satellite's Belle 597304 Jacob Tanis, Augusta, N. J.	12667.4	4.61	584.2	1095	4—7	Langwater Satellite 212197 A. R.	Villa of Rural Glade 3d 313702
R†52487	Pearrygin Lake Clementine 550120 J. F. Scott, Yakima, Wash.	11782.0	4.90	577.8	610	4—11	Fircrest Prophet 212792	Pearrygin Lake Muriel 348683
58178	Ideal's Satellite's Elen 484754 Jacob Tanis, Augusta, N. J.	10031.2	5.70	571.9	1095	4—7	Langwater Satellite 212197 A. R.	Elen Jessie 307720
58246	Cavalier Irma 497293 Clemson Agricultural College, Clemson, S. C.	12348.7	4.62	570.3	1062	4—10	Mimosa Cavalier 137588 A. R.	Mimosa Valentine 2d 233937
58235	Ideal's Satellite's Ella 484758 Jacob Tanis, Augusta, N. J.	12678.8	4.49	569.3	1095	4—7	Langwater Satellite 212197 A. R.	Longwood Admiral's Ella 324624
R¶50052	Zimalcrest Ivy's Beauty 495108 S. H. Zimmerman, Columbia, S. C.	9705.3	5.73	556.2	1095	4—7	Quail Roost Maxim's Design 215826 A. R.	Zimalcrest Ivy 475112
58219	Anton's Ideal Queen 424605 F. Harold Johnston, Kane, Pa.	10942.4	4.76	520.5	1047	4—6	Fairview Anton Surprise 199322	Ideal Dairy Queen 380102
†58278	Yeksahurst Dandy Boy's Dona 503139 Max McGraw, Dundee, Ill.	10084.5	4.41	444.4	595	4—6	Yeksahurst King's Dandy Boy 217970	Yeksahurst Donna 2d 464963
R¶45549	Jessica Alert of Ridglydale 531960 W. Silas Ridgly, Decatur, Ill.	9157.5	4.50	412.2	552	4—10	Green Meadow Alert 198651 A. R.	Ridglydale's Jessica Ruby 450921
R†48476	Beechwood Rosela 503699 J. W. Howell, Hagerstown, Md.	8946.3	4.44	397.6	610	4—7	Langwater Rameses 130281 A. R.	Hartwood Princess 292184
R†48127	Prince's Pretty Annette 470151 Est. E. A. Siebel, Lake Villa, Ill.	8305.9	4.46	370.5	610	4—11	Prince Bell Buoy 201367 A. R.	Knight's Annabel 388141
R†46925	Caswell's Clara 562530 Amos C. Miller & Harry C. Kuns, Castalia, Ohio.	7691.4	4.60	353.6	609	4—9	Adonis of Woodland 208778 A. R.	Caswell's Beautiful 440111

CLASS C—Four to Four and One-Half Years

°58176	Summitstead's Lucia 497570 Jacob Tanis, Augusta, N. J.	16341.9	4.67	763.8	1095	4—4	May's Count of Summitstead 226203	Raymond's Lily of Fairview 121191

R¶51717	Arethusa Dinah 505238 E. G. Woodward, Salisbury, Conn.	13987.9	4.98	696.4	845	4—3	Grassland Jerry 224975	Arethusa Farm Beatrice 411400
58181	Ideal's Grand Duke's Dot 484765 Jacob Tanis, Augusta, N. J.	14971.8	4.60	688.1	1094	4—5	Florham Grand Duke 215691 A. R.	Dot of Myersmead 259619
¶58199	Tri-Gables Janis 574989 B. N. Dickinson, Chazy, N. Y.	15453.3	4.14	639.1	1094	4—0	Hindsdale Golden Ranger 216598 A. R.	Greenacres Java 382767
R¶52323	Butler Island Valor Caroline 492725 Dinsmore Dairy Company, Dinsmore, Fla.	12133.1	5.08	616.5	1095	4—3	Valor's Viking 194323 A. R.	Klondike Gay Caroline 268685
R47151	Ridglydale's Merrymaker Alert 523349 Benjamin Clayton, Sugar Land, Texas.	11961.7	5.13	613.8	1073	4—4	Green Meadow Alert 198651 A. R.	Ridglydale's Sana Merrymaker 451617
58186	Midview's Ellen 515345 A. Mistr & Sons, Richmond, Va.	10816.8	5.57	602.2	998	4—0	Midview's Wimpy 217764 A. R.	Midview's Irene 493988
R¶48563	Golden Arrow Nellie 559483 W. F. Schacht, Huntington, Ind.	11530.7	4.71	542.8	1095	4—1	Golden Star of Golden Arrow 173742 A. R.	Golden Arrow Mable 455607
R†48475	Fox-deceived Charity 513679 J. W. Howell, Hagerstown, Md.	10488.6	4.70	493.4	610	4—3	Moughon Masterpiece 180695 A. R.	Fox-deceived Faith 404697
¶58260	Frantine Leah of Jo-Mar 510898 Roy E. Dillard, Salina, Kans.	11075.3	4.43	490.8	1095	4—4	Grassland Frantine's Valentine 204873	Grangemead Faith 470315
¶58088	Brookwood Comely 506011 John Endicott, Bloomfield Hills, Mich.	10399.4	4.63	481.4	1094	4—0	Brookwood Ida's Champion 203693 A. R.	Brookwood Clover 308061
R52041	Winnie's Wild Rose of M. B. 584187 Est. John S. Candler, Decatur, Ga.	9062.1	5.26	476.7	1094	4—0	Gaymont Resolute 217693	Winnie Ranger's Sequel 398232
R†48916	Pine Ridge Ready 501732 Chris Skaar, Hayward, Minn.	8678.5	5.39	467.8	610	4—1	Rancho Rapidan 188983 A. R.	Pine Ridge Red Bird 341762
R¶46019	Fox's Doris of Waukesha 479947 F. E. Fox, Waukesha, Wis.	10025.9	4.38	439.3	1095	4—1	Boulder Bridge Barrister 198843 A. R.	Moonlight Water of Echo Mead 339387
¶58341	Royal Rose of Walnut Grove 496372 R. H. Ferguson, Kirkwood, Pa.	9010.3	4.79	431.9	1091	4—5	Florham Huntsman 171954 A. R.	Rosetta of Walnut Grove 341626
58189	Clearfield Goldie 523000 Earl T. Lindsay, Massillon, Ohio.	7791.7	5.15	401.1	730	4—0	Franchester Regular 226549 A. R.	Satyr's Ruby 421437

CLASS D—Three and One-Half to Four Years

R°¶*53062	Beaverbrook Morning Glory 608691 Henry L. Batterman, Mill Neck, N. Y.	19644.5	4.59	902.1	1095	3—8	Valentine of Woodside 200706 A. R.	Beaverbrook Gladiola 382958
°¶58252	Argilla Primrose 526748 S. M. Merrill, Ipswich, Mass.	13869.2	5.52	765.3	1095	3—8	Alfalfa Farm Philosopher 203950 A. R.	Lady Rose of Grafton 377824
R°51187	Ideal's Gardenius' Maree 525547 Jacob Tanis, Augusta, N. J.	15607.0	4.83	753.9	1083	3—9	Langwater Gardenius 178663 A. R.	Myrna Maree of Greer 406357
¶58264	McDonald Farms Choice 523724 J. M. McDonald, Cortland, N. Y.	12618.7	5.37	677.1	1095	3—8	Green Meadow Watchful 154429 A. R.	Green Meadow Rosette 372450
¶58139	Holly Farm Dairy Maid 679519 Est. George P. McLean, Simsbury, Conn.	14490.8	4.67	676.1	1095	3—11	Langwater Gascon 160702 A. R.	Holly Farm Desire 390119
R52665	Riegeldale Majesty's Meta 544365 Riegeldale Farms (The Trion Company), Trion, Ga.	12464.9	5.28	658.5	1095	3—6	His Majesty of Bournedale 194262 A. R.	Gayoso Bonnie Lass 369515
R52005	Pine Ridge Jenny 603244 Chris Skaar, Hayward, Minn.	10805.9	5.69	614.7	729	3—9	Bonny's Earl of Cor-Alfa Farm 198075	Pine Ridge Jane 404075
R52782	Kitchener Vieni 589897 Atherton W. Hobler, Princeton, N. J.	12730.8	4.75	604.8	1095	3—10	Argilla Lord Henry 202281 A. R.	Veronica of Kitchener 402460
58180	Ideal's Independent Lily 527103 Jacob Tanis, Augusta, N. J.	12301.4	4.90	602.5	1095	3—8	Ideal's Ina's Independent 229097	Ideal's Emperor's Lily 453019
R¶51379	Bolton's Rilma Rose 514635 Donadlson Brown, Port Deposit, Md.	10647.9	5.65	602.0	1094	3—9	Rilma's Cathedral Rose's King 177171 A. R.	Trixie's Natie of Bolton 344262
58122	Massapoag Queenie 623367 Robert W. Hare, Sharon, Mass.	10982.6	5.43	596.2	1094	3—7	Massapoag Battle Axe 230199	Rambleton Queen 214356
¶58296	Horse Shoe La Annabelle 509941 George P. Clark, Shannock, R. I.	11976.6	4.78	572.1	1051	3—9	Hilltop Butterfat General 189154 A. R.	Horse Shoe C. Annabelle 296601
58321	Rosy's Rilla of Guernsey Mound 614554 W. Silas Ridgly, Decatur, Ill.	10617.1	5.26	558.0	1012	3—6	Ema's Alert of Ridglydale 238700	Rosy of Guernsey Mound 524137
¶58202	Broadview Golden Marie 532567 Est. Leslie Weaver, Rhinebeck, N. Y.	10534.4	5.19	546.8	1045	3—6	Bournedale Promise 227511 A. R.	Ivy's Marigold of Broadview 387374
58153	Golden Glow Hilda 580445 E. M. Caughman, Lexington, S. C.	10719.2	5.06	542.4	1095	3—11	Cavalier's General Noble 219673	Golden Glow Hopeful 460667
†58326	Bonnie of Shady Spring 520826 Arthur S. Moulton, Ridgefield, Wash.	10951.3	4.95	541.8	610	3—11	Shadeland's Duke 227723	Josephine of Shady Spring 407601
¶58120	Lane Farm Prince's Sally 529173 Mrs. W. R. Lane Swansea Center, Mass.	9899.8	5.31	526.1	1095	3—6	May Prince of High Hill 201403 A. R.	Lane Farm Heather 406238
R¶52636	Pearl's Nancy of Shady Gulch 3d 518619 F. E. Fox, Waukesha, Wis.	10610.1	4.73	501.8	1095	3—8	Shoreland Shady Gulch Prince 225406	Pearl's Nancy of Shady Gulch 438691
R†52988	Imp. Douglaston Defencer's Topsy 536495 Merle L. Youngs, Clayton, N. Y.	11581.4	4.31	498.8	610	3—8	Defencer II. of Myrtle Place R. G. A. S. 6285 P. S.	Imp. Topsy III. du Villocq 516551
¶58319	Minnewashta Nora 632532 L. A. Page & Sons, Excelsior, Minn.	9229.8	5.11	471.4	1095	3—6	Minnewashta Silver Knight 250114 A. R.	Minnewashta Royal Nancy 420654
58290	Adohr Jennifer 529836 Adohr Milk Farms, Tarzana, Calif.	11662.6	3.96	461.7	730	3—8	Admiration of Adohr 172288 A. R.	Jennifer of Thousand Springs 371449
R¶48782	Rock Creek Flash's Flower 561746 W. H. Odlum, Roselle, Ill.	9652.3	4.76	459.5	686	3—11	Coronation Flash 212814 A. R.	Lockshore Snow Flower 421318
R†55574	Chinquak Park Fern's Darling 534537 O. S. Caesar, Barrington, Ill.	9506.2	4.20	399.2	610	3—8	Outlook Hill's Romulus 218075	Fern of Chinquak Park 201600
¶58281	Ambler's Gift of Gwynllan 530168 A. P. Irwin, Chadds Ford Junction, Pa.	7284.3	5.20	378.9	1095	3—6	Green Meadow Ambler 199077 A. R.	Gift of Gwynllan Farm 321748
R†53516	Barnegat Sila 525701 Harry B. Cox, Grass Valley, Calif.	9073.5	4.17	378.0	610	3—8	Barnegat Olympic 224938 A. R.	Silene of Barnegat 352916
58220	Lincoln Merry Forget-me-not 525173 James DeNormandie, Lincoln, Mass.	7043.1	5.19	365.8	654	3—6	Merry Pioneer 225963	Merit's Forget-me-not 471496

CLASS E—Three to Three and One-Half Years

R°¶52245	Coker Silver Hilda 598287 W. C. King, Bishopville, S. C.	14622.0	5.17	756.4	1095	3—5	Coker Silver Ophir 156994 A. R.	Raider's Hilda 301365
°58174	Bluebell's Iris of Valiant 537714 Biery Guernsey Farms, Incorporated, Franklin, Pa.	17049.6	4.24	722.5	1092	3—4	Rosemount Valiant 211872	Perfection's Bluebell 404360
¶58134	Flying Hill Country Fortune 536795 Caroline Archer, Reading, Pa.	13264.7	4.98	660.6	1093	3—3	Florham Yeoman 208733 A. R.	Flying Hill Treasure 432754

R°†*53662	Dunwalke Buttercup's Governess 529397 Eastern Farms, Incorporated, Farm Hills, N. J.	15366.7	4.30	660.1	610	3—5	Dunwalke La Fleur's Governor 166850 A. R.	Dunwalke Noble's Buttercup 406753
¶58280	Adohr Milk Pail 529843 Adohr Milk Farms, Tarzana, Calif.	14193.0	4.61	654.6	1095	3—5	Masterpiece of Adohr 172289 A. R.	Wayside's Milk Maid Calico 460067
58237	Ideal's Satellite's Lucy 650289 Jacob Tanis, Augusta, N. J.	13019.3	4.78	622.7	1095	3—1	Langwater Satellite 212197 A. R.	Ideal's Royalist Lucy 452995
¶58342	Spring Ridge Frances 531690 E. H. Jenkins & Son, Waukesha, Wis.	11824.6	4.94	584.4	1058	3—5	Kingdeb of Koshkonong Place 206156	Star's Fancy of Spring Ridge 402636
¶58132	Fairholme Royal Beauty 539382 W. H. Eichbauer, Monroe, Mich.	11783.9	4.85	571.6	1095	3—5	McDonald Farms Reveller 219031 A. R.	Chedco Rosalie 433772
¶58207	Dicta's Dawn of Manitou 542657 O. David Zimring, Lombard, Ill.	9894.2	5.62	555.6	1011	3—4	Kenfleur's Dicta Count 237131	Dawn of Manitou 341043
58217	Grey-Knoll Butterfat Gloria 532525 Edward D. Schlegel, Conesus, N. Y.	11071.5	4.93	546.1	1095	3—4	Dunwalke Cobo's Butterfat 209571	Imp. Betsey of Les Grantes 275555
¶58279	Adohr Beauty Trojan 538996 Aodhr Milk Farms, Tarzana, Calif.	10073.8	5.40	544.4	1095	3—4	Cascade Trojan 153214 A. R.	Beauty Pride of Deer Creek 2d 382607
58172	Marilyn of Waldo Hills 566712 Charles A. Wing, Medford, Oregon.	10010.9	5.33	533.1	730	3—5	Royal's King of Lenor Place 178488 A. R.	Samuel's Marge 423966
R†52795	Daisy of Betts Homestead 547265 L. B. Wescott, Clinton, N. J.	10232.5	5.13	524.5	610	3—5	Linwood's Silver King 201054 A. R.	Luie of Betts Homestead 468593
58238	Ideal's Satellite's Mona 636765 Jacob Tanis, Augusta, N. J.	8320.5	6.11	508.0	1095	3—5	Langwater Satellite 212197 A. R.	Jennie of Edorah 351045
58239	Ideal's Satellite's Primrose 643679 Jacob Tanis, Augusta, N. J.	9583.7	5.21	499.6	1095	3—4	Langwater Satellite 212197 A. R.	W. Colonel's Primrose 2d's Ultra 425751
R48696	Crum Creek's Gold Pentstemon 481917 Charles A. Schaefer, York, Pa.	9828.5	4.84	475.4	986	3—5	Royal Gold of Hill Girt 167678 A. R.	Rockingham Select 303511
58123	Peacock Point Goldie 533328 Mrs. H. P. Davison, Locust Valley, N. Y.	10765.0	4.37	470.9	730	3—3	Mannus of Woodside 207929 A. R.	Peacock Point Camellia 395630
58098	Gaylord's Excellence of Val. 586912 E. K. Gaylord, Oklahoma City, Okla.	9335.1	4.87	454.8	1095	3—0	Langwater Valmead 219380 A. R.	Gaylord's Fantasy of Fortune 477248
R†53435	Prairie Bloom Lily 542172 G. W. Bond & Son, Junction City, Oregon.	8838.1	5.07	447.7	610	3—1	Chicona Houdan 218667 A. R.	Susan of Waldo Hills 349761
¶58336	Nanny of Lu-Jor Farm 532149 Arthur C. Burns & Sons, Milford Center, Ohio.	9251.8	4.76	440.6	727	3—5	Five Points Andy 214527	Chief's Nanette 291710
¶58320	Minnewoshta S. Flora 632867 L. A. Page, Excelsior, Minn.	7414.9	5.83	432.5	1094	3—5	Minnewashta Silver Knight 250114 A. R.	Minnewashta K. Flora 520596
¶58194	Sun Farms Dora's Irene 542136 The Sun Farms, Incorporated, Parsons, Kans.	9642.4	4.35	419.8	1095	3—0	Paramount Maxie's Richard 233665 A. R.	Sun Farms Guernsey Dora 450538
†58304	Ridglydale's Greta Alert 587202 O. David Zimring, Lombard, Ill.	9122.6	4.50	410.9	610	3—1	Green Meadow Alert 198651 A. R.	Ridglydale's Nancy Greta 384059
¶58268	Indian River Valor Iris 590154 Lakemont Dairy, Incorporated, Winter Park, Fla.	9240.1	4.44	409.8	1094	3—3	Butler Island Majesty Wm. Hess 217973	Butler Island Coker Fancy 429549
R†53564	Tillybardin Hiawatha's Celia 579629 Charles J. Mitchell, Waukesha, Wis.	8059.0	5.03	405.0	609	3—5	Boulder Bridge Hiawatha 222211	Tillybardin Celia 444119
R†53647	Barnegat Lyra 601315 Harry B. Cox, Grass Valley, Calif.	8559.3	4.72	404.4	610	3—4	Barnegat Blue Point 232636 A. R.	Barnegat Iris 399172
†58303	Prince's Beautiful 534653 John C. Regis, Sergeantsville, N. J.	6992.5	5.55	387.8	607	3—4	Douglaston Prince Frederick 208487	Foremost Beautiful 239511
†58206	Belinda of Wynola 550941 O. David Zimring, Lombard, Ill.	7483.1	5.15	385.3	610	3—1	Boulder Bridge Redoubtable 209483 A. R.	Beatrice of Wynola 352820
R†53240	Sonoma Cynation 620893 Virgil W. Jorgensen, Sonoma, Calif.	8679.7	4.24	368.3	602	3—5	Coronation Fearless 235887 A. R.	Sonoma Cynoon 526859
†58339	Roamer's Jean of Whitford 546001 Martha G. Thomas & Anna Thomas Howell, Whitford, Pa.	6575.6	5.31	349.1	610	3—3	Strongheart's Roamer 232210	Princess Jean of Whitford 2d 458339
†58287	Fresno Bopeep 550876 Mr. & Mrs. Burton H. Todd, Fresno, Calif.	7984.2	4.26	340.4	610	3—2	Fresno Bonnie Champion 250754	Merle of El Verano 391481
¶58284	Darby Maple Dorothy 551967 Arthur C. Burns & Sons, Milford Center, Ohio.	7692.3	4.41	339.5	638	3—1	Ohio Golden Cedric 233599	Ruth Ann Katinka 300239

CLASS F—Two and One-Half to Three Years

°¶58200	Tri-Gables Javlin 637874 B. N. Dickinson, Chazy, N. Y.	15525.9	4.86	754.2	1094	2—11	Douglaston Ultra Arthur 196156	Greenacres Jade 382770
°¶58093	Bournedale La Belle 559051 Julia Dyckman Andrus Memorial, Incorporated, Yonkers, N. Y.	12599.0	5.86	737.9	1095	2—8	Bournedale Golden Majesty 229132 A. R.	Bournedale Queen La Noce 469590
°¶58289	Flying Hill Royal Virtue 565232 Caroline Archer, Reading, Pa.	12715.7	5.35	680.9	1095	2—6	Flying Hill Prince Royal 223074	Flying Hill Violet 475902
°58183	Ideal's Gardenius' Dodie 656633 Jacob Tanis, Augusta, N. J.	14488.2	4.27	619.0	1095	2—6	Langwater Gardenius 178663 A. R.	Raemelton Sunny Dodie 370570
¶58126	Churn Creek's Wistful 565162 Wayne Johnson, Worton, Md.	12165.8	5.07	617.1	1095	2—10	Foremost Superlative 229914	Supreme's Maryon 477835
58233	Argilla Celia 574111 S. M. Merrill, Ipswich, Mass.	12401.2	4.94	613.0	1095	2—6	Argilla Caesar 225790 A. R.	Argilla Forga 481818
¶58127	Blakeford Fanchon 548359 Blakeford Farms, Incorporated, Queenstown, Md.	12225.5	4.96	606.5	1095	2—7	Langwater Reveller 206846 A. R.	Reveller's Fanny 411270
¶58203	Caesar's Sensation of Paynehurst 563547 H. H. Bauckus, Town Line, N. Y.	12545.0	4.70	589.7	1095	2—8	Cathedral King's Caesar 233706	Douglaston Princess Adelaide 373524
58124	Riegeldale King's Destiny 2d 579024 Riegeldale Farms (The Trion Company), Trion, Ga.	12608.1	4.66	587.3	1094	2—6	Riegeldale Coronation King 240947	Riegeldale King's Destiny 482722
¶58140	Indian Ladder FCs PBAKx Pansy 553652 Indian Ladder Farms, Incorporated, Altamont, N. Y.	11123.4	5.20	578.2	1095	2—10	Florham Commoner 208805 A. R.	Indian Ladder PBx Kx BAx Pansy 418703
58193	Ridglydale's Hosanna Alert 636654 W. Silas Ridgly, Decatur, Ill.	10504.8	5.31	557.9	1057	2—6	Green Meadow Alert 198651 A. R.	Ridglydale's Wild Rose 291166
58187	Midview's Lily 572629 A. Mistr & Sons, Richmond, Va.	10068.7	5.46	549.3	947	2—7	Raider's Ivanhoe 159163 A. R.	Guernsdale's Golden Lassie 375464
58313	Horse Shoe La Dolly 537381 George P. Clark, Shannock, R. I.	13464.9	3.99	537.9	1095	2—9	Hilltop Butterfat General 189154 A. R.	Horse Shoe Diane 413759
¶58345	Savada Farms Siren 541191 Henry M. Brown, Whitesboro, N. Y.	9883.7	5.35	528.4	1095	2—10	Greystone Model 223885 A. R.	Lakeside Katherine 429517
¶58170	Bryncoed's Peter's Betty 560214 Owen J. Roberts, Kimberton, Pa.	9490.6	5.24	497.4	746	2—8	Bryncoed's Langwater Peter 198557 A. R.	Bryncoed's Betty 386835
58185	Midview's Beulah 558850 A. Mistr & Sons, Richmond, Va.	9549.7	5.10	486.8	947	2—10	Winston Farms Gold Seeker 104962 A. R.	Bowles' Baby Girl 424341
†58307	Tarbell Farms Noble Vanity 656533 Est. Gage E. Tarbell, Smithville Flats, N. Y.	9845.0	4.90	482.8	610	2—6	Foremost Combination 223971 A. R.	Tarbell Farms Brilliant Vanity 439631
58090	Ultra Olanda of Bolton 558837 Trustees of the University of Pennsylvania, Bristol, Pa.	8748.0	5.49	480.1	730	2—9	Ultra Commodore of Bolton 199284	Olan 371258
58096	Foremost Pepsie 609579 Foremost Guernsey Association, Incorporated, Hopewell Junction, N. Y.	10042.7	4.75	477.0	1095	2—7	Majesty's Fearless 185651 A. R.	Cowslip of Ware 296076

¶58128	Brooklawn's Annetta 548676 Alderney Dairy Company, Morris Plains, N. J.	9189.2	5.12	470.4	1095	2—7	Pencoyd Commander 124072 A. R.	Annetta Lady of Pinebrook 436156
¶58215	Pansey of Inverness 543945 Elizabeth B. Agnew, Burkeville, Va.	8639.8	5.24	452.3	1095	2—9	Inverness Eddie 257439	Inverness Nona 472121
58192	Maxie's Foremost Eiletta 559352 G. B. Walker, Stoneville, Miss.	9800.7	4.61	451.7	1095	2—10	Quail Roost Maximum 227994 A. R.	Leader Foremost Eiletta 388227
†58214	Madon's Gloria of Oldacres 574119 Elisabeth Thew Smith, East Northport, N. Y.	8995.6	4.80	431.9	610	2—6	Aiyukpa Golden Madon 179331 A. R.	Sov-Fantine's Glory 459278
58248	Glynwood's Magnolia 566532 George W. Perkins, Cold Spring, N. Y.	7768.2	5.31	412.2	730	2—7	Glynwood's Neptune Rosenda 197360 A. R.	Glynwood's Bellwort 368114
¶58328	Hillandale Majesty's Helen 565962 J. S. Hill, Durham, N. C.	8433.3	4.87	410.7	1095	2—7	Quail Roost Maxim's Majesty 201459 A. R.	Princess Xenia of Cherokee 245126
58092	Bolton's General's Luella 550604 Trustees of the University of Pennsylvania, Bristol, Pa.	7075.2	5.61	396.6	730	2—11	General Trixie of Bolton 204048 A. R.	Bolton's Lillian 354447
58262	L-Barbra of Kerr's Dairy Farm 566297 Paul H. Kerr, Columbia, S. C.	9606.5	4.12	395.8	1095	2—8	Zimalcrest Golden Laddie 141532 A. R.	Grape Lawn's Foremost Lady 369707
†58171	Rose Tree Gay Alice 657494 Rosenbaum & Brother, Incorporated, Mount Vernon, Ind.	8339.3	4.72	393.5	610	2—8	Franchester Gay Boy 230480	Rose Tree Alice 309155
†58241	Glynwood's Yellow Thistle 567074 George W. Perkins, Cold Spring, N. Y.	7954.0	4.86	386.7	610	2—6	Glynwood's Neptune Rosenda 197360 A. R.	Glynwood's Thistle 323285
58258	Farm School Invader's Bonita 563027 The National Farm School, Farm School, Pa.	9293.3	4.11	381.7	625	2—7	Penncrest's Invader 154821 A. R.	He'll Do Bonita 342550
†58137	Helendale Priscilla 547692 William L. Erbach, Athens, Wis. & Fred R. Erbach, Beloit, Wis.	7151.8	5.08	363.5	610	2—11	Helendale Leader 209975 A. R.	Helendale Luster 405573
58117	Fairlawn Catherine 562043 Fairlawn Farms, Incorporated, Adelphia, N. J.	8042.0	4.49	360.8	1093	2—6	Green Meadow Hornet 189962 A. R.	Virginia White Lillie 336825
58218	Arna Ultimas 556186 M. C. Buckingham, Cornwall, Pa.	7083.1	5.01	355.2	1002	2—6	Tampa's Ultimas of Fairview 187074 A. R.	Ultra Musetta 393103
†58285	Dunwalke King's Daisy 541963 Eastern Farms, Incorporated, Farm Hills, N. J.	7276.1	4.79	348.4	610	2—11	Dunwalke Buttercup's King 226500	Dunwalke Noble's Marguerite 460896
¶58162	Foremost Philomena 607812 F. T. Bedford, Greens Farms, Conn.	8041.3	4.33	348.2	757	2—7	Foremost Royal Valor 229913 A. R.	Valor's Kindness 442489
†58138	Helendale Repose 568822 William L. Erbach, Athens, Wis. & Fred Erbach, Beloit, Wis.	6364.6	5.15	327.5	610	2—6	Helendale Yeksa's Junius 203686	Helendale Noddie 534635
†58144	Sugarcreek Helena 555898 Lawrence Coy, Xenia, Ohio.	6647.7	4.89	325.2	610	2—8	Franchester Harvester 217129 A. R.	Sugarcreek Wanda 406877
†58333	Glynwood's Black Alder 668010 George W. Perkins, Cold Spring, N. Y.	7632.5	4.19	320.1	610	2—11	Rockingham Royal Satellite 217628 A. R.	Glynwood's Aquilegia 375761
†58346	Farm School Invader's Cornelia 556926 The National Farm School, Farm School, Pa.	6251.5	4.48	280.2	610	2—6	Penncrest's Invader 154821 A. R.	Ultra Cornelia of Farm School 345879

CLASS G—Under Two and One-Half Years

°58251	Rock Creek Parisian 591452 L. J. Drake, Plano, Ill.	15370.3	4.98	765.3	730	2—1	Langwater Pretor 175063 A. R.	New Hope Gardenius's Susan 381237
°¶58198	Flying Horse Royal Pearl 617120 Sumner Pingree, South Hamilton, Mass.	14032.6	5.23	734.5	1095	2—4	Flying Horse Farm Royal 250015	Flying Horse Pearl 432507
°58091	Amelia's Jamina of Bolton 573533 Trustees of the University of Pennsylvania, Bristol, Pa.	11957.9	5.76	688.7	1092	2—4	Bolton's Sybarite King 241176	Bolton's Amelia Trixie 491023
°58115	Cherub's Dora of Hill Girt 576937 H. G. Haskell, Chadds Ford, Pa.	12078.8	5.64	681.3	1095	2—5	Green Meadow Cherub 206358 A. R.	Nora Dora 246847
°58224	Eastleigh Cowslip 571305 Charles Philip Beebe, Framingham Center, Mass.	12523.6	5.32	666.2	1093	2—1	Eastleigh Merrymaker 221614 A. R.	Eastleigh Cowbell 429982
°¶58165	Alcluyd Rilma Jess 594454 Arthur M. Youngs, Titusville, N. J.	10862.9	6.07	659.5	1011	2—1	Bolton's Rilma Joe 243958	Alcluyd Dawn's Polly 550322
°¶58254	St. Albans Steadfast Pert Spot 657273 Irene W. Johnson, Becker, Mo.	14836.2	4.31	638.9	1095	2—4	St. Albans Ultra Steadfast 260207	St. Albans Actor's Pretty Spot 559757
°58244	Secret's Mildred 570974 Stuart M. Aldrich, Rehoboth, Mass.	11320.0	5.61	635.2	1095	2—3	Green Meads Proud Secret 254992	Aldrich Farm Lass 499084
°¶58173	King's Lady Love of Dellwood 577618 John Henry Hammond, Mount Kisco, N. Y.	11133.5	5.68	632.5	1095	2—3	Jewell's Cathedral King 233705	Dellwood Standby's Lady Love 499012
°58292	Clear Springs' Delight 568716 A. L. Brown, Concord, N. C.	10902.8	5.63	614.3	1095	2—1	Maxim's Master Fred 250910	Rivelon Royal Joyous 524867
¶58163	Flying Hill Royal Maid 568273 Caroline Archer, Reading, Pa.	10894.9	5.52	601.1	1095	2—4	Flying Hill Prince Royal 223074	Alcluyd Molly 468912
58317	Lake Delaware Repeal's Chimes 585760 Peter G. Gerry, Delhi, N. Y.	10598.1	5.53	586.5	1095	2—4	Wolfpen Repeal 212967	Lake Delaware Thrift's Belle 447418
58291	Noble's Butterfat Anna 576260 A. L. Brown, Concord, N. C.	12164.2	4.79	583.0	1095	2—4	Coker Butterfat Noble 233115	Heartsease Butterfat Honeymoon 422265
¶58158	Mobjack Heather 2d 640864 Mrs. L. B. Hollerith & Daughters, Mathews, Va.	10786.3	5.36	577.8	1095	2—1	Klondike Glamour 199862 A. R.	Mobjack Heather 408804
¶58102	Woodholm's Apple Blossom 564711 T. P. Lindsay, Southboro, Mass.	10840.4	5.30	574.4	1095	2—3	Langwater Dancer 208514 A. R.	Langwater Cherry Bloom 351412
58243	Rose Tree Thankful 660463 Rosenbaum & Brother, Incorporated, Mount Vernon, Ind.	11121.3	5.16	573.7	730	2—4	May Royal of Alta Vista 233474	Flintarrow Thankful 3d 438128
¶58223	Charlescote Hustle 589370 Richard Saltonstall, Sherborn, Mass.	12741.8	4.49	572.6	1095	2—4	Langwater Hilarity 237501	Charlescote Progress 497161
58188	Midview's Pauline 572634 A. Mistr & Sons, Richmond, Va.	10540.6	5.27	555.9	946	2—4	Raider's Ivanhoe 159163 A. R.	Pauline New Glory 368295
¶58131	Eastleigh Brunette 568109 Charles Philip Beebe, Framingham Center, Mass.	12437.3	4.45	552.9	1091	2—1	Eastleigh Merrymaker 221614 A. R.	Grassland Bremaquel 356552
58225	Eastleigh Delia 568110 Charles Philip Beebe, Framingham Center, Mass.	11425.0	4.84	552.4	1095	2—½	Eastleigh Edward 230848	Eastleigh Della 472360
58263	Lonicera Maxim Dot 624729 G. B. Walker, Stoneville, Miss.	10638.4	5.19	552.1	1095	1—11	Quail Roost Prince Maxim 235489	Lonicera Dolclipper 489327
¶58212	Lane Farm Chief's Johnina 578647 Mrs. W. R. Lane, Swansea Center, Mass.	9952.6	5.53	550.7	1092	2—4	Canoe Brook Chief 213293 A. R.	Lane Farm Princess Mary 413678
¶58270	Walnut Grove Josephine 576733 R. H. Ferguson, Kirkwood, Pa.	12168.5	4.52	550.2	1064	2—2	Havana Ribbon of Walnut Grove 235460	Daisy Belle of Walnut Grove 496373
58316	Fritzlyn Jupiter's Grand 584243 William F. Fretz, Pipersville, Pa.	11025.1	4.98	548.8	1095	2—0	Florham Jupiter 185818 A. R.	Fritzlyn Acme Grand 485349
58196	McDonald Farms Deaconess 582517 Rosaline B. Hayden, Billerica, Mass.	11793.4	4.61	543.6	1094	2—3	McDonald Farms Autocrat 249619	Sylvia Rose of Locusts 508379
58106	Lone Acres Susan 592813 Richard A. Loeb, Clinton, N. J.	11051.5	4.88	539.5	730	2—0	Monarch's Daisy's Foreman 248252	Lone Acres Sally 406819
58257	Duffield King's Judith 580880 W. F. Duff & Son, Lebanon, Ind.	11725.5	4.58	537.0	730	2—3	Kenfleur's King George 231663 A. R.	Duffield Queen Ann 472839

¶58147	Wakefield Sarah 574704 J. S. Hill, Wake Forest, N. C.	10478.4	5.11	535.6	1094	2—3	Quail Roost Valor's Son 215835 A. R.	Hopeworth Ultra Bell 262402
¶58164	Flying Hill Country Jewel 568269 Caroline Archer, Reading, Pa.	11284.1	4.71	531.1	1095	2—4	Florham Yeoman 208733 A. R.	Flying Hill Treasure 432754
¶58282	Butler Island Golden Gem 574301 Dinsmore Dairy Company, Dinsmore, Fla.	9954.9	5.28	525.6	1095	2—2	Quail Roost Golden Maxim 251278	Butler Island Majesty Maryly 467917
¶58209	Brandywine Manor Verna 584357 Clarence C. Galbreath, Brandywine Summit, Pa.	12157.1	4.31	523.6	1095	2—1	Westmont Masterpiece 227257 A. R.	Brandywine Manor Bountiful 516963
58125	Riegeldale Mck. Angel 579031 Riegeldale Farms (The Trion Company), Trion, Ga.	9620.7	5.32	512.2	1094	2—5	Green Meads Coronation King 196594	Douglaston Coronation Queen 358648
58310	Brooklawn's Harriett 562145 Alderney Dairy Company, Morris Plains, N. J.	10374.6	4.93	511.8	1095	2—4	Hardwick's Count 229713 A. R.	Glenwood Harriett 349046
58226	Evergreen Furor's Busy 658470 Orin A. Smith, New Hope, Pa.	9859.3	5.18	510.9	730	2—2	Evergreen's Hopeful Furor 248512 A. R.	Evergreen's Busywood Bee 2d 534725
¶58150	Brookside's Daisy Flo Gold 602865 E. R. Kuck, New Knoxville, Ohio.	12317.0	4.14	510.0	1086	2—4	Pretor's Supreme 238271 A. R.	Brookside's Daisy Dolly 505036
58236	Ideal's Satellite's Fancyette 678802 Jacob Tanis, Augusta, N. J.	9954.9	5.12	509.5	1095	2—4	Langwater Satellite 212197 A. R.	New Hope Gardenius's Fancy 364575
¶58118	Fairlawn Charming 570913 Fairlawn Farms, Incorporated, Adelphia, N. J.	8999.5	5.65	508.7	1095	2—3	Bournedale Golden Majesty 229132 A. R.	Bournedale Flapper 376819
¶58157	Eastleigh Rosette 561079 Charles Philip Beebe, Framingham Center, Mass.	10112.6	5.01	507.1	1095	2—3	Eastleigh Merrymaker 221614 A. R.	Rockingham Rosebud 348554
¶58295	Gold Branch G. A. D. Gemsey Daisy 606614 T. C. Lomas, Columbia, S. C.	10863.3	4.67	507.0	1093	2—4	Gold Barnch D. General 228778 A. R.	Gold Branch A. D. Jemsey Daisy 558993
58116	Fairlawn Cantata 570111 Fairlawn Farms, Incorporated, Adelphia, N. J.	10266.6	4.93	506.0	1095	2—2	Green Meadow Hornet 189962 A. R.	Sunnybrook Venus 448371
58232	U. V. M. Raider Rosemary 577085 Vermont Agricultural Experiment Station, Burlington, Vt.	9777.0	5.14	502.1	1064	2—2	Mount Hope Raider 185815	U. V. M. Delightful 465211
58228	Midnight Pleasure of The Glen 567218 Edith Bishop Nicholson, Newport, R. I.	11351.1	4.40	499.4	1095	2—5	Langwater Midnight 228886 A. R.	Naughty Ninon of The Glen 391765
¶58312	Horse Shoe La Arlene 553397 George P. Clark, Shannock, R. I.	10282.9	4.85	499.2	1094	2—3	Hilltop Butterfat General 189154 A. R.	Horse Shoe C. Annabelle 296601
58293	Clover Top Martha 570091 E. A. & Desiree M. Peterson, Newcastle, Calif.	8643.4	5.67	489.7	1095	2—2	Dan's Champ of Rancho Nicasio 205692	Barnegat Cassia 398427
58119	Hazelwood's Zeta 576391 R. B. Caldwell, Chester, S. C.	10581.7	4.56	483.0	1095	2—2	Rockingham Cestrian 243520 A. R.	Hazelwood's Delta 509167
¶58155	Butler Island Charity 567019 Dinsmore Dairy Company, Dinsmore, Fla.	9904.7	4.87	482.0	1095	2—4	Butler Island Majesty Colonel 221485 A. R.	Butler Island Valor Maxim Alix 408603
58299	Regal Lindy 566041 Russell T. Latshaw, Spring City, Pa.	9902.0	4.83	478.2	730	2—3	Royal of Modern Acres 232545 A. R.	Lindy's Queen of Modern Acres 527297
¶58272	Kitchener Glamour Girl 595918 Rosaline B. Hayden, Billerica, Mass.	10050.3	4.72	474.4	1095	2—4	Lynbrook Promise 161094 A. R.	Rex's Nellie 373507
¶58204	Alford Farm Gardenia 576180 E. F. Alford, Fargo, N. Dak.	10346.2	4.53	469.2	1013	2—3	Boulder Bridge Sterling 234413 A. R.	Clover-Crest Governess 261246
†58277	Vanessa of Chicona 651945 Albion L. Gile, Chinook, Wash.	7172.5	6.50	466.4	610	2—4	Chicona Bayard 231075 A. R.	Valerie of Chicona 346726
58247	Eagle Valley's Adaline 662200 J. K. Lilly, Jr., Indianapolis, Ind.	10266.7	4.49	460.7	1095	2—1	Steadfast's Ultra Champion 238987 A. R.	Adaline's Actor's Gloria 400757
58300	Sunnymede General's Madge 637883 Vernon Hougas, Seneca, Ill.	9632.4	4.72	455.1	730	2—3	Sunnymede Early General 242558 A. R.	King's Mag of Thorn Hill 388259
¶58294	Forge Hill Beatrice 576453 John Wilkie, New Windsor, N. Y.	8824.5	5.15	454.7	817	2—3	Bell Buoy Predominant 243987	Forge Hill Laddie's Beatrice 370074
58309	Brooklawn's Freda 562144 Alderney Dairy Company, Morris Plains, N. J.	9296.9	4.83	448.9	1095	2—4	Brooklawn's Surprise 232310	Birchfield Freda 412292
¶58256	Bolendale's Dicta Crescent 613936 A. B. Bolender, Muncie, Ind.	8125.6	5.51	447.9	797	2—5	Dunwalke Dictator 167470 A. R.	Maple Crest Countess Crescent 263994
¶58129	Brooklawn's Polly 555004 Alderney Dairy Company, Morris Plains, N. J.	9143.1	4.88	446.2	1095	2—5	Florham King Master 206039 A. R.	Polly's Dorena 306321
¶58141	Maywood Royalty Donna 576312 Carter Bache, Stillwater, Pa.	11260.4	3.93	442.1	1095	2—3	Maywood Royalty 229158	Maywood Donna 500532
¶58160	Riegeldale King's Valentine 579026 Riegeldale Farms (The Trion Company), Trion, Ga.	9708.4	4.47	433.5	1095	2—5	Riegeldale Coronation King 240947	Riegeldale Maxim Valentine 473377
58297	Improver's Fascination Dolly 585885 Wade H. Stroud, Richburg, S. C.	10115.7	4.28	432.9	1095	2—1	Quail Roost Improver 228261 A. R.	Monroe's Dolly 488146
58311	Mulhocaway Rhoda 568081 L. B. Wescott, Clinton, N. J.	8125.4	5.31	431.8	704	2—3	Dayboy 223294 A. R.	Beechwood Reta 486537
58222	C. F.'s Spring Blossom 583076 Est. E. B. Cassatt, Berwyn, Pa.	8329.7	5.17	430.5	730	2—2	Rilma's Cathedral Rose's King 177171 A. R.	Fred's Martha 384470
58308	Brooklawn Madam Queen 562140 Alderney Dairy Company, Morris Plains, N. J.	9656.6	4.45	429.6	1095	2—5	Blossom's Bright Lad 226105	Royal Madam Queen 341964
†58112	Spring Ridge Anita 579804 Richard A. Loeb, Clinton, N. J.	7734.5	5.55	429.0	610	2—5	Foremost Dart 245207	Rhap's Anne of Spring Ridge 411632
¶58338	Riegeldale Mck. Amy 579032 Riegeldale Farms (The Trion Company), Trion, Ga.	8429.3	5.03	424.0	1094	2—2	Green Meads Coronation King 196594	Bournedale Clover 468145
¶58213	Longwood Minerva 566266 Pierre S. du Pont, Kennett Square, Pa.	8602.4	4.92	423.6	1095	2—3	Longwood Knight 247988	Longwood Gladys 373892
†58306	Stony Ford Douglas' Rose 574428 Arthur E. Jones, Flemington, N. J.	8198.0	5.16	423.4	605	2—4	Bethany Douglas 213970 A. R.	Stony Ford Prog's Moss Rose 325077
¶58154	Cosquay's Actress 569965 Dinsmore Dairy Company, Dinsmore, Fla.	8239.6	5.09	419.5	1095	2—2	King Max of White Farms 227041	Cosquay's Esther 329774
¶58168	Beaver Creek Radiant Clara 654749 J. & O. J. Fletcher, McColl, S. C.	8299.1	5.01	415.9	1095	2—2	Coker Ray 240417 A. R.	Fletcher's Clara 427164
†58343	Sunny Slope Caroline 657326 Russell T. Latshaw, Spring City, Pa.	7731.7	5.36	414.3	610	2—5	Sunny Slope Peter 236168 A. R.	Caroline of Pennbrook 251036
¶58097	Foremost Popsy 615371 Foremost Guernsey Association, Incorporated, Hopewell Junction, N. Y.	7041.4	5.81	409.2	1095	2—5	Penn Villa's Foremost 206454 A. R.	Foremost's Topsy 374862
†58335	Lu's Beauty 587424 Richard A. Loeb, Clinton, N. J.	8028.3	5.07	407.1	610	2—1	Monarch's Conqueror 242483	Luie of Betts Homestead 468593
¶58332	King's Milly of Beaver Creek 584836 Lakemont Dairy, Incorporated, Winter Park, Fla.	8434.6	4.80	405.0	1094	2—1	Quail Roost Rose King 224980	Raider's Maid of Beaver Creek 402160
58245	S. Lady's Centauria of Ellwood 572209 Doty Brothers, Goleta, Calif.	9404.1	4.30	404.6	610	2—3	Live Oak Star of Ellwood 228594 A. R.	Spotted Lady of Nasonville 372722
¶58167	Sunnyfields Orchid 575376 M. M. van Beuren, Newport, R. I.	7755.2	5.21	404.1	944	2—0	Sunnyfields Vengeance 231371 A. R.	Sunnyfields Gardenia 352660
†58337	Peacock Point Hyacinth 569507 Mrs. H. P. Davison, Locust Valley, N. Y.	8238.6	4.86	400.7	610	2—3	Peacock Point Duke 224333	Peacock Point Flower 475276

58323	Villa-Way Patsy Pearl 596286 C. B. Heifner & Son, Sullivan, Ohio.	9266.0	4.31	399.1	861	2—3	Villa-Way Pay Day 238270 A. R.	Villa-Way Priscilla 433236
†58298	Quad's Evaline 638535 R. L. Holden, West Lafayette, Ind.	7719.4	5.05	389.9	610	2—2	Kenfleur's Dicta Quad 222091 A. R.	Moulder Evaline 368056
†58324	Bancroft Acres's Kathlein 575279 Henry D. Mercer, Freehold, N. J.	8879.4	4.38	389.0	595	2—4	Douglaston Polly's Duke 228237 A. R.	Minerva of Woodland 472285
¶58205	Pine Manor Lilac 621142 E. F. Alford, Fargo, N. Dak.	9124.0	4.25	388.2	984	2—1	Langwater Corporal 220214 A. R.	Wildwood Stella's Queen 339952
†58159	Mulhocaway Rosalind 560658 L. B. Wescott, Clinton, N. J.	7904.6	4.89	386.6	610	2—5	Glenburnie Laird 205708 A. R.	Glenburnie Violet 3d 548962
†58103	Cleghorn Rollo's Belle 631719 Cleghorn Corporation, Longwoods, Md.	8644.9	4.46	385.9	610	2—2	Neptune's Rose's Rollo 239782	Cleghorn's Belle Helen 478186
58229	Pine Ridge Vivian 655071 Chris Skaar, Hayward, Minn.	8351.6	4.61	384.9	730	2—1	Corium Slogan's Nipper 205677 A. R.	Pine Ridge Vera 2d 423448
†58130	Cleta of Lone Pine 639538 D. G. Arnold, Bucyrus, Ohio.	8233.1	4.64	382.3	610	1—11	Corium Slogan's Marcus 198721 A. R.	Lincoln Way Rose Rouge 218693
†58105	Arcadian Ola 592812 Richard A. Loeb, Clinton, N. J.	7595.9	5.02	381.4	609	2—3	Argevna Cavalier 208267 A. R.	Arcadian Maxola 592800
†58104	Candor's Promrise of Manitou 590768 O. M. Miller, Rochester, Ind.	7681.1	4.92	377.8	610	2—0	Kenfleur's Dicta Candor 254668	Crescent's Promise 489663
¶58305	St. Albans Valor's Gracious 637998 Irene W. Johnson, Becker, Mo.	8544.0	4.42	377.4	1095	2—2	Valor's Gentleman 146503 A. R.	Fritzlyn Grateful 401636
†58148	Cleghorn Neptune's Beatrice 616370 Cleghorn Corporation, Longwoods, Md.	6704.4	5.62	376.8	610	2—4	Meadow Brook Fanny's Neptune 181285 A. R.	Cleghorn Carol's Catherine 387266
†58302	Lad's Josephine of Middale 596447 Arthur S. Moulton, Ridgefield, Wash.	7990.2	4.70	375.5	610	2—1	Coronation Western Lad 228922 A. R.	Wandamere Wanda's Joan 498574
58221	Bonnibell Nora 571351 B. Royce, Vancouver, Wash.	6996.9	5.24	366.8	787	2—2	Douglaston King's Honour 220022 A. R.	Dandelion of Delphi Dell 475657
¶58255	Golden Arrow Lindy Lou 623553 A. B. Bolender, Muncie, Ind.	8777.1	4.18	366.5	807	2—2	Duplicate of Halfred Farms 163851 A. R.	Golden Arrow Lady 455618
†58108	Fashion King's Emma 587741 Richard A. Loeb, Clinton, N. J.	7481.1	4.84	362.4	610	2—3	Butterfat Fashion King 228302	Emma of Davidson Farm 468559
†58286	Finchley Manor Lilac 564986 Albert A. Creaves, Wauconda, Ill.	7140.2	5.06	361.5	610	2—5	King's Steady of Thorn Hill 221966	Osseo's Lil of Lila Drew Farm 337130
58095	Paynehurst Lass 531445 L. E. Whitlock, Stafford, N. Y.	7507.0	4.79	359.4	570	2—5	Douglaston Lord Arnulf 220018	Brooklands Thankful 429921
58191	Line Gencav Amelia Gaiety 598674 Bureau of Dairy Industry, Beltsville, Md.	7045.8	5.09	358.3	1095	2—5	General's Cavgen Gold 236918	Line Cavgen Amelia 532367
†58110	Tillybardin Beauty's Pansy 591551 Richard A. Loeb, Clinton, N. J.	8066.0	4.36	351.9	610	2—1	Boulder Bridge Financier 222210	Tillybardin's Rose's Beauty 389953
†58253	Delight of Cor-Alfa Farm 2d 589723 M. S. & C. A. Skaar, Hayward, Minn.	6596.4	5.30	349.6	610	2—1	Corium Slogan's Nipper 205677 A. R.	Delight of Cor-Alfa Farm 489442
¶58133	Fairlawn Christie 570102 Arthur M. Youngs, Titusville, N. J.	7828.5	4.45	348.1	820	2—2	Florham Volunteer 242227	Ruby of Maple Street Farm 366228
58100	Pine Manor Memory Lane 628650 Mrs. J. W. Loving, Pueblo, Colo.	7809.1	4.44	346.8	780	2—0	Valor's Maxim 214204 A. R.	St. James Prince's Victoria 376866
¶58211	Fanning Fields Glory 655600 Est. M. Szamatolski, Fletcher, N. C.	6791.9	5.10	346.6	1095	2—1	Quail Roost Bonanza 246109	Fanning Fields' Delilah 562992
†58142	Prairie Bloom Clara 578865 G. W. Bond & Son, Junction City, Oregon.	6970.2	4.95	344.7	610	1—11	Wandamere Cedric's Radiant 238021	Susan of Waldo Hills 349761
†58340	Rock Creek Clinada 648956 L. J. Drake, Plano, Ill.	6983.8	4.89	341.5	610	2—4	Rosemount Climax 244347	Rock Creek Flash's Nadivan 553183
†58197	Cleghorn Peerless' Belinda 631726 Cleghorn Corporation, Longwoods, Md.	6785.0	5.00	339.2	610	2—2	Cleghorn Myrtle's Peerless 247871	Cleghorn Toro's Bell 496719
†58242	Mulhocaway Guilty 568083 Jerome & Estelle Newman, Lewisboro, N. Y.	6403.3	5.18	331.9	610	2—3	Dayboy 223294 A. R.	Calder Farm Innocence 375983
58089	Cache Meadow Jasmine 591103 C. J. Daines, Logan, Utah.	7547.9	4.36	328.8	610	2—1	Happyholme Prince Sol 233919	Jacqueline of Thousand Springs 434568
58314	Majestic Cora of Clearbrook 577368 Max McGraw, Dundee, Ill.	7134.8	4.55	324.7	730	2—5	Mill Road's Majesty 251903	Regent's Italia Cora 534989
†58107	Argevna Nita 592815 Richard A. Loeb, Clinton, N. J.	6866.4	4.65	319.5	610	2—1	Shoreland Meadow Lad 246645	Argevna Medora 380764
†58149	Boyd Farm Princess Darfoor 656618 Boyd Farm Company, Yuba City, Calif.	6165.6	5.18	319.4	610	2—1	Happyholme Maida's Prince 235052 A. R.	Marymoor Darfoor 489428
†58195	Welcome-In Rosa 659541 W. W. McKitrick & Son, Columbus, Ohio.	8120.2	3.91	317.2	610	2—2	Caumsett Valor 241630	Welcome-In Rosie 530898
58250	Pine Grove's M. Princess Pat 589446 J. F. Walker, Portsmouth, Va.	6909.3	4.58	316.6	723	2—4	Morven's Master Vulcan 236191	Pine Grove's Golden Princess 466984
¶58331	King's Kappa of Upsand Downs 571558 O. L. Roberts, Kirkwood, Pa.	6812.0	4.56	310.4	726	2—0	Homestead Royal's King 214049	Prince's Lilly of Midway 519335
†58166	Fairlawn Cecelia 570117 Arthur M. Youngs, Titusville, N. J.	6274.8	4.91	307.9	610	2—3	Florham Volunteer 242227	Westmont Spotswood Belle 422389
†58275	Stadacona Bonita 572250 Elizabeth Douglas, Tilly Foster, N. Y.	7172.3	4.29	307.4	610	2—1	Stadacona Wizard 163802 A. R.	Stadacona Butter Tub 354160
†58329	Flora of Quality Hill 657994 Est. E. A. Wellman, Horton, Mich.	6966.1	4.40	306.3	610	2—1	Trevor of Quality Hill 245250	Fern of Quality Hill 507108
58099	Lagrange Honoria 576612 L. B. Wescott, Clinton, N. J.	6052.0	5.05	305.4	432	2—4	Hilltop Butterfat Andalusia 223520 A. R.	Lagrange's Butterfat Honoriette 481581
†58111	Susie's Queen of Betts Homestead 592816 Richard A. Loeb, Clinton, N. J.	5862.2	5.12	300.3	610	2—0	Monarch's Conqueror 242483	Susie of Betts Homestead 468592
†58161	Star Gift's Marilyn 632217 A. C. Levis, Dundee, Ill.	6498.1	4.57	296.7	610	2—5	Fritzlyn Star Gift 207840 A. R.	Knox's Maud 478986
†58327	Chestnut Ridge Sue's Melissa 666082 Paul E. Schepfllin, Fremont, Ohio.	5974.9	4.96	296.1	610	2—0	Franchester Meadow Prince 250198	Chestnut Ridge Betty Sue 542848
†58109	Eminent Bonny Bess 574094 Richard A. Loeb, Clinton, N. J.	5213.2	5.66	295.1	610	2—4	Eminent Gold Boy 230417	Golden Bonny Anne 398574
†58334	Lockshore Ambassador's Lady 595936 R. F. Locke, Cressey, Mich.	5974.5	4.90	292.8	610	1—11	Lockshore Ambassador 237509	Lockshore Royal Lady 518707
†58210	DeBarry Farm's Florence 652955 C. D. DeBarry, Palatine, Ill.	7670.8	3.74	286.6	610	2—4	Lockshore Sovereign 228262	Homestead Reveller's Flo 420632
†58271	Kirklawn Jean 651211 J. M. & Fredericka Kirkpatrick, Topeka, Kans.	5196.5	5.50	285.9	610	2—1	Cooper's Augusta's Marquette 250441	Cooper's Fanchion 483497
†58136	Harbert's Pink 581295 Bert Harter, Doylestown, Ohio.	5699.9	4.96	282.7	610	2—2	Foremost Ensign 237295	Harbert's Daffodil 572734
†58208	Bonnibell Laura 566646 B. Royce, Vancouver, Wash.	5470.5	5.13	280.7	610	2—2	Douglaston King's Honour 220022 A. R.	Matie of Oak Park 433154
†58276	Stadacona Wizard's Betty 577375 Elizabeth Douglas, Tilly Foster, N. Y.	5575.4	4.63	257.9	610	2—0	Stadacona Wizard 163802 A. R.	Governor II. of the Ruettes' Bountiful 232428

Double Letter Class¶ Triple Letter Class† Class Leader* Exceeds Requirement by 100% or over ° ReentriesR

Many Leading Herds in the Country have Some Foundation Animals from This Farm

NEW BREEDERS APPRECIATE DOUGLASTON MANOR BLOOD LINES

Foundation Females Now In The Red Fox Farm Herd
of Dr. James T. Lohnes, Valley Falls, New York.

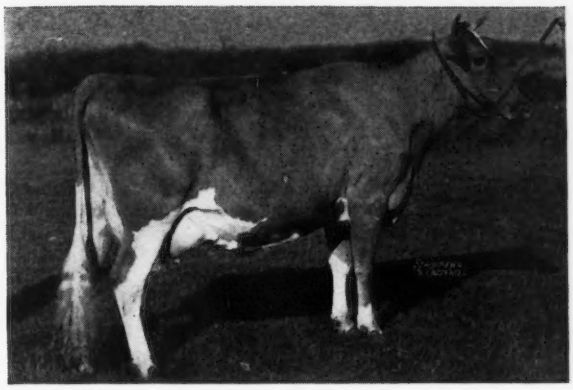

◀ DOUGLASTON KING'S MARY
450325

13069.8 lbs. M.,
624.7 lbs. F.,
Cl. G.

"KING'S MARY" is a daughter of Douglaston Coronation King 203611 and out of Douglaston Princess Mary 385318, A. R., 15024.4 lbs. M., 727.9 lbs. F., Class DD (now in the Pine Manor Farm herd and a maternal sister to Douglaston Coronation Queen 358648, A. R., 13860.7 lbs. M., 803.3 lbs. F., Class DD).

OTHER DOUGLASTON MANOR BRED ANIMALS
at Dr. James T. Lohnes, Valley Falls, New York:

2 daughters of Douglaston King Frederick 161527, A. R.
1 daughter of Douglaston Krysta's Financier 211819
A son of Imp. Financier of Myrtle Place 166260, A. R.
4 daughters of Imp. Financier of Myrtle Place 166260, A. R.

BULL CALVES *combining these proved blood lines and sired by* Douglaston Crown Prince 226719 *or* Douglaston His Royal Highness 252218 . . .
NOW AVAILABLE.

CORRESPONDENCE SOLICITED VISITORS ALWAYS WELCOME

New York Abortion Free Herd No. 5
Federal Accredited Certificate No. 351978

M. R. SMITH, Herdsman

DOUGLASTON MANOR FARM
TRADE MARK Reg. U.S. Pat. Office
PULASKI, NEW YORK

Our Consignment to COVENTRY SALE

An outstanding Son of Langwater Romulus 227598—3 of his Maternal Sisters pictured below. Also 2 daughters of Langwater Romulus 227598 and a daughter of Hardwick's Royal 207097, out of Hardwick's Ultra Lass 528904, 10355.9 M., 630.4 F., Class GG. NEXT Dam—Jumbo's Ultra Lady 335919, 12984.5 M., 668.8 F., Class E.

CONSIGNED

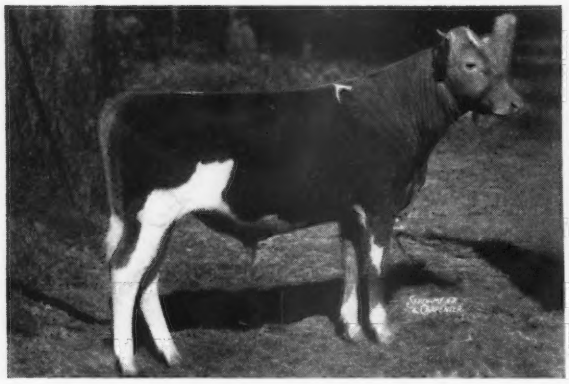

COLDSPRING'S ROMULUS MAJOR 301894
Born: April 15, 1941
Dam: Coldspring's May Rose 296715
12670.6 M., 5.20%, 659.2 F., Class F
16922.0 M., 5.29%, 894.9 F., Class A

HIS MATERNAL SISTER

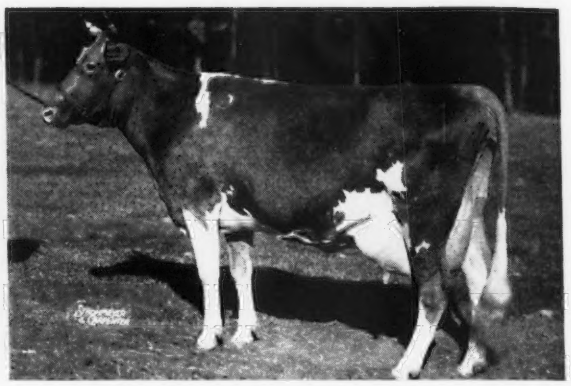

COLDSPRING'S VALOR'S KATINA 468549
14093.4 M., 5.54%, 780.3 F., Class C
Dam: Coldspring's May Rose 296715

CONSIGNED COLDSPRING'S ROMULUS ROSIE 683752. Born April 5, 1941. **Sire: Langwater Romulus 227597.** Her dam: Coldspring's Hardwick's Rosalee 572999. On test in 326 days has 11929.7 M., 579.7 F., Class G.

FULL SISTER TO HER DAM

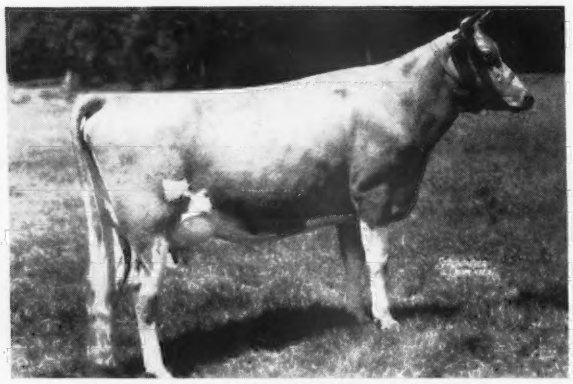

COLDSPRING'S HARDWICK'S LEDA 545278
On test in 293 days has 11946.7 M., 610.73 F., Class E. Dam: Coldspring's May Rose 296715

MATERNAL SISTER TO HER DAM

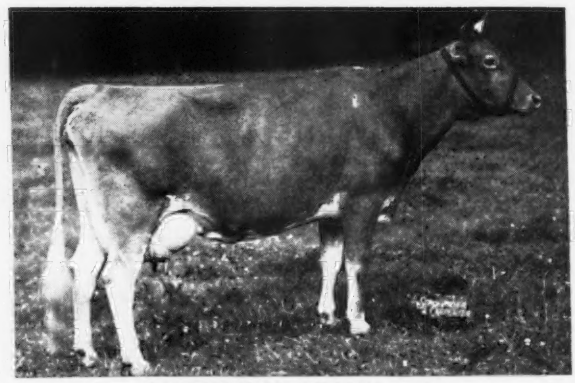

COLDSPRING'S LILLIAN 431226
13639.9 M., 5.49%, 748.5 F., Class DD
Dam: Coldspring's May Rose 296715

CONSIGNED

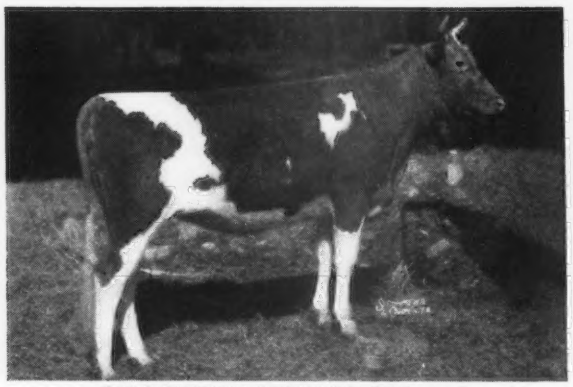

COLDSPRING'S ROMULUS' DOT 637050
Born: May 29, 1940. Sire: Langwater Romulus 227598. Bred: Nov. 13, 1941, to Hardwick's Royal 207097.

HER DAM

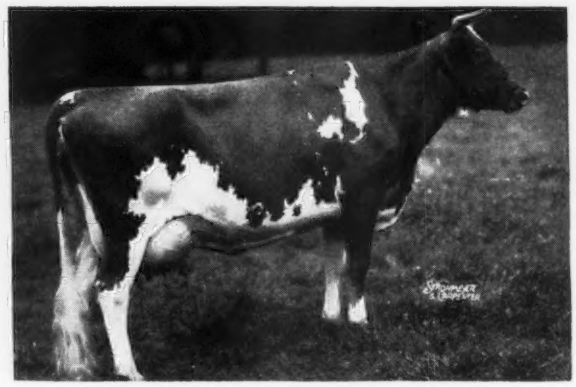

COLDSPRING'S HARDWICK'S DAISY 446712
Record: 11720.8 M., 546.4 F., Class EE.

COLDSPRINGS FARM • HAZLETON, PENNSYLVANIA ST. JOHNS, PENNSYLVANIA

S. C. PRICE, Owner — Accredited for Bang's No. 47 — Accredited for T. B. — GEO. W. SNYDER, Manager

Boulder Bridge Farm

CONSIGNS

To the Mid-West Sale, Elmhurst, Ill., May 14, 1942

FOUR Granddaughters of Wyebrook Matchless 216336 (National Grand Champion, 1936) and Master Fred's May-time of Bdk. 274611 (857.1 F., Class D), through their sons, Boulder Bridge Matchmaker 259502, First Prize Three-Year-Old, National Dairy Show, 1940, and Boulder Bridge Springtime 274909, now owned by Omar Mills, Inc., Omaha, Nebraska.

Boulder Bridge Naomi 623300

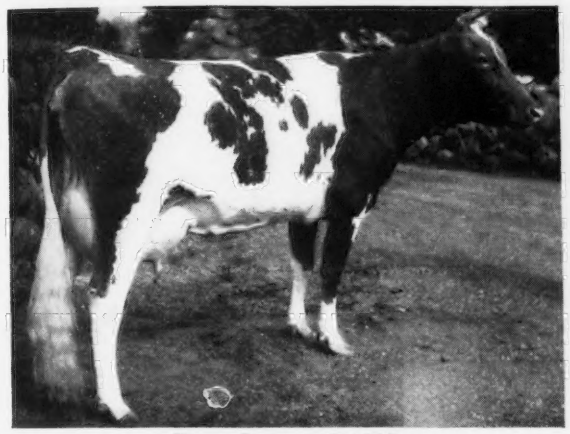

Born: January 6, 1939
Record: 9458.1 lbs. Milk, 519.7 lbs. Fat, Class GG
Dam: BOULDER BRIDGE KERNA 540901
Record: 4947.9 lbs. Milk, 237.88 lbs. Fat, 152 days, Class B

Boulder Bridge Notable 623322

Born: December 10, 1939
Sire: BOULDER BRIDGE SPRINGTIME 274909
Full brother to Matchmaker
Dam: BOULDER BRIDGE LUCILLE 580932
Record: 10780.1 lbs. Milk, 511.2 lbs. Fat, Class G.

Boulder Bridge Opportunity 668556

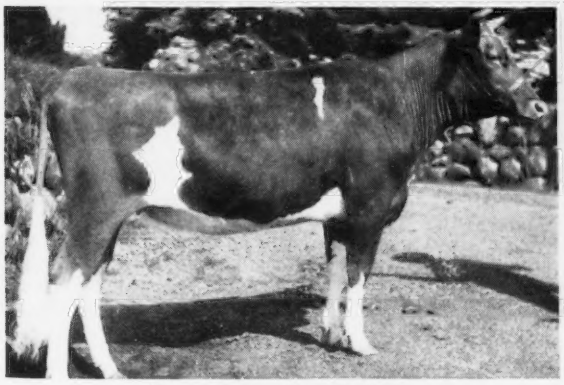

Born: September 10, 1940
Dam: SPRING BROOK'S BERNICE 402061
Record: 13896.1 lbs. Milk, 729.9 lbs. Fat, Class AA.

Boulder Bridge Primula 714306

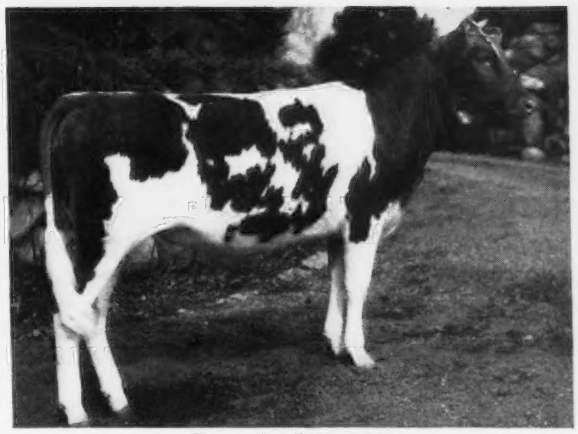

Born: April 21, 1941
Dam: BONITA OF WYNOLA 552986
Record: 11348.5 lbs. Milk, 512.6 lbs. Fat, Class GG

"Follow through with Boulder Bridge"

BOULDER BRIDGE FARM COMPANY

Excelsior, Minnesota

G. N. DAYTON, President — L. V. WILSON, Superintendent

May Royal-Steadfast Sale

Raemelton Farm, Mansfield, Ohio - Saturday, May 16, 1942

Mansfield, Ohio, is on U. S. Route 30 (Lincoln Highway). It is halfway between Pittsburgh and Fort Wayne and halfway between Cleveland and Columbus. The Pennsylvania, Baltimore and Ohio and Erie Railroads all pass through Mansfield. Raemelton Farm is southeast of Mansfield on State Route 545 (which is known as Marion Avenue Road) 2 miles from the Square and 2 miles out of town.

52 HEAD—8 Bulls, 23 Cows, 10 Bred Heifers, 11 Open Heifers

Two Great Cows From Farmer Herds

DUKE'S QUEEN LULU (UNRETOUCHED)
11496—620—in Dairy Herd Improvement.
Dropped November 19, 1934
Due September 18, 1942. Will show anywhere.
Sire: Duke of Copeland Farms
Dam: Royal's Queen Lulu
Full sister to Royal's Lottie—15577.1—852.8—A.
Consigned by ROY E. COPE, LEETONIA, OHIO.

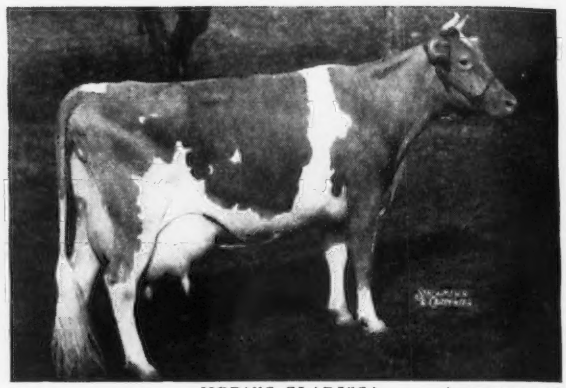

HORN'S CLARISSA (UNRETOUCHED)
18434.0—884.3—AHI. On reentry and will average 73 lbs. milk, 3.5 lbs. fat daily, first 3 months. Has milked 89.9. Dropped May 23, 1935. Fresh January 21, 1942.
Sire: Friendship Crescent. Dam: Horn's Royal Caralou 2d.
Consigned by JAY G. NELAN & SONS, CLAYSVILLE, PA.

Two Double Green Meadow Coronation King Heifers

RAEMELTON CORKING MAY
Dropped May 31, 1941
Sire: Raemelton Royal Corking
Dam: Raemelton Triumph Madonna
8243.1—434.59—G, 261 days on test
A double "Tranquil" of the Duchess family. Consigned by
ROGER BLACK, RAEMELTON FARM, MANSFIELD, OHIO.

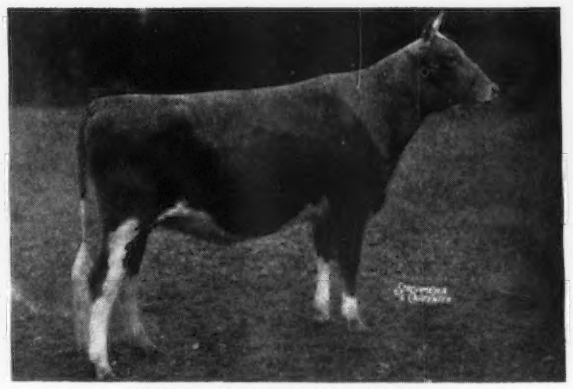

PINE MANOR KING'S DEVOTION
Dropped June 11, 1941
Bred January 6, 1941
Sire: Coronation King of Pine Manor
Dam: Broadview's Snow Queen
12076.3—610.1—GG. Sold for $2,050.
2nd Dam: Darnley's Snow Queen
12431.2—599.2—CC
Champ. Eastern States, Res. Champ. N. D. S.
Consigned by MR. AND MRS. ERNEST MARTIN,
PINE MANOR FARM, GOSHEN, IND.

"I am satisfied with the quality of this sale."—LOUIS McL. MERRYMAN

FOR CATALOGS WRITE

LOUIS McL. MERRYMAN & SONS • SPARKS, MARYLAND

OTHER SALES

Coronet-Tianna-Maxim Sale, Friday, May 15. Chicago Guernsey Farm, Hinsdale, Ill. See pages 810, 811, 812.

17th Coventry Sale, Trenton, N. J. Saturday, May 30. See page 792.